NO

3-OCT 30
Copy 1973

TO

Miss Annie D. Wetmore

A STAR IN THE NIGHT

WORDS & MUSIC

BY

FRANZ SCHLOTTER.

Author of "LOST LOVE" SERENADE &C.&C.&C.

OP. 25.

3½

NEW YORK
WM. A. POND & CO. 547 BROADWAY.

Boston.	Syracuse.	Chicago.	San Francisco.	Milwaukee.
O. DITSON & CO.	H. W. COON.	ROOT & CADY.	M. GRAY & CO.	H. N. HEMPSTED.

Entered according to Act of Congress A.D. 1857 by Wm. A. Pond & Co. in the Clerks Office of the Dist. Court of the South. Dis. of N.Y.

HITCHCOCK AND MC CARGO PUBLISHING CO.,
(LIMITED)
283 SIXTH AVENUE, BELOW 18TH ST., N. Y.

A STAR IN THE NIGHT.

F. SCHLOTTER. Op. 25.

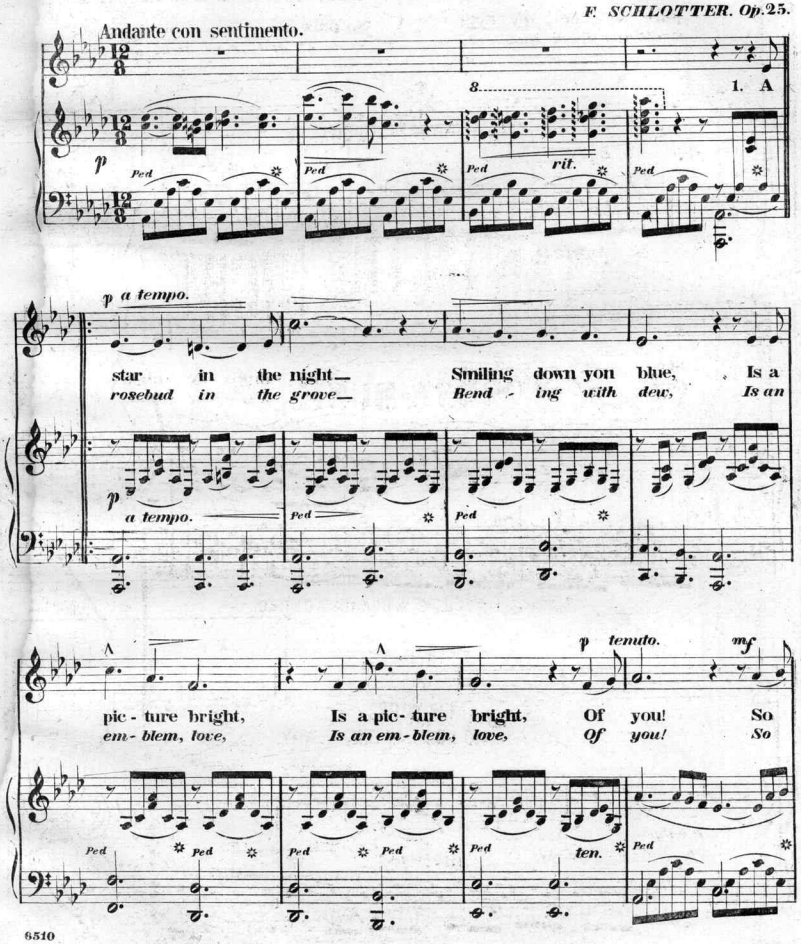
Andante con sentimento.

p a tempo.
star in the night— Smiling down yon blue, Is a
rosebud in the grove— Bend - ing with dew, Is an

a tempo.

p tenuto.

pic - ture bright, Is a pic - ture bright, Of you! So
em - blem, love, Is an em - blem, love, Of you! So

ten.

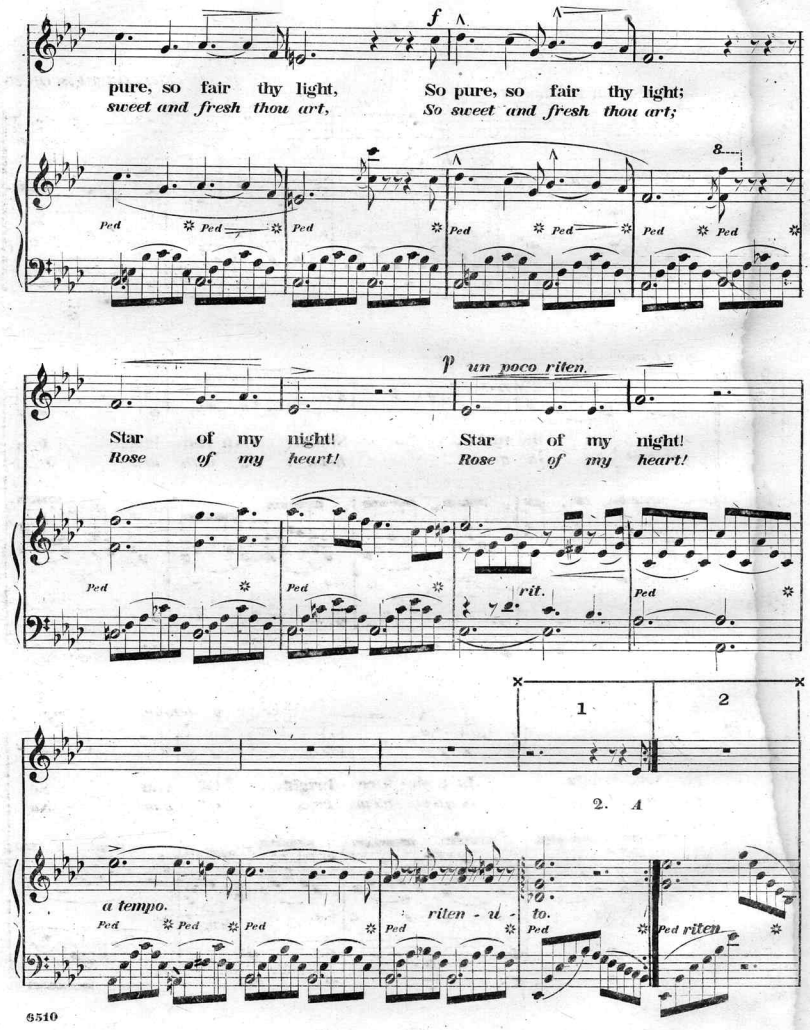
f
pure, so fair thy light, So pure, so fair thy light;
sweet and fresh thou art, So sweet and fresh thou art;
Ped
p un poco riten.
Star of my night! Star of my night!
Rose of my heart! Rose of my heart!
rit.
1
2
2. A
a tempo.
riten - u - to.
riten

un poco animato. *dim.* *rit.*

3. Mu - sic soft and thrill - ing, From the trembling

animato. *dim.* *rit.*

a tempo.

chords, All my soul is fill - ing Like thy

Ped *a tempo.* *Ped*

cres. *accel.* *temuto.* *rit.*

words; All my soul is fill - ing..... Like thy.....

Ped *cres.* *accel.* *temuto.* *rit.*

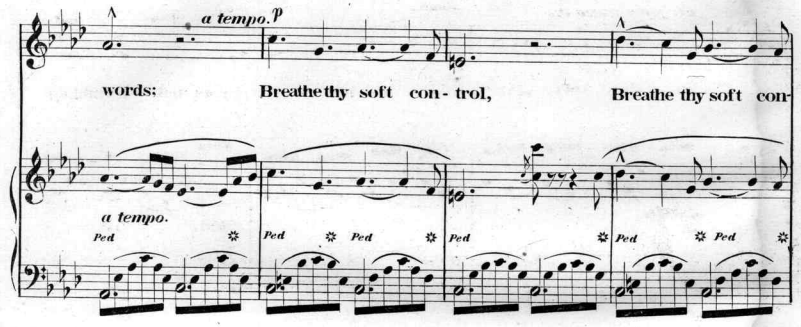
a tempo. p
words: Breathe thy soft con- trol, Breathe thy soft con-
a tempo.
Ped

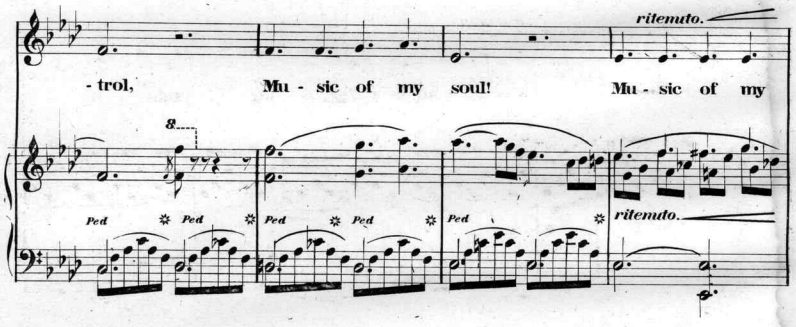
ritenuto.
- trol, Mu - sic of my soul! Mu - sic of my
8
Ped
ritenuto.

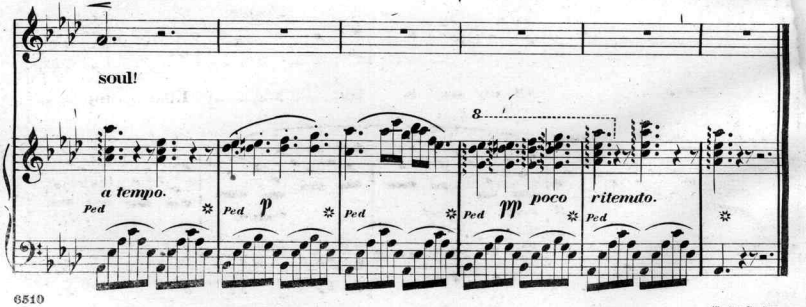
soul!
a tempo.
Ped
p
8
pp
poco ritenuto.

Chylon. Engl.

Scanning Target

Edison Sheet Music

Item no.: **100008824**

Title: **A star in the night, op. 25**

Box no. and finding aid no.: **68/4685**

Digitization note:

Contact: Karen Lund, x70156
Lauren Woodis, x73939
Pat Padua, x75904