LIBRARY · EDITION

Sarah Leister

THE GARDEN OF ROSES

SONG

LEISTER

WORDS BY
J. E. DEMPSEY

MUSIC BY
JOHANN SCHMID

HIGH	MEDIUM	LOW
G MIN.	F MIN.	E♭ MIN.

VOCAL DUET 60¢

(5)

JEROME H. REMICK & Co ~ New York ~ Detroit

LEISTER

Performing rights reserved

The Garden of Roses

Words by
J. E. DEMPSEY

Music by
JOHANN C. SCHMID

Poco Andante

p

Come in - to the gar - den of ro - ses, dear, And
The ro - ses that bloom in the gar - den, dear, Must

p

stand where the sun - beams fall, Sweet
whith - er and fade, some day, But

Copyright MCMIX by JEROME H. REMICK & Co. New York & Detroit
Copyright, Canada, MCMIX by Jerome H. Remick & Co.
Propiedad para la Republica Mexicana de Jerome H. Remick & Co., New York y Detroit. Depositada conforme a la ley

Sarah Leister

per - fume a ris - es, like in - cense pure, To
time on - ly adds to the rose of love A

one who is fair - er than all!
charm that can nev - er de - cay.

f

Largo

Beau - ti - ful gar - den of ro - ses, Kiss'd by the gol - den

p *f* *p*

dew, Each pret - ty flow - er dis - clos - es

f

Med. 3 207 22

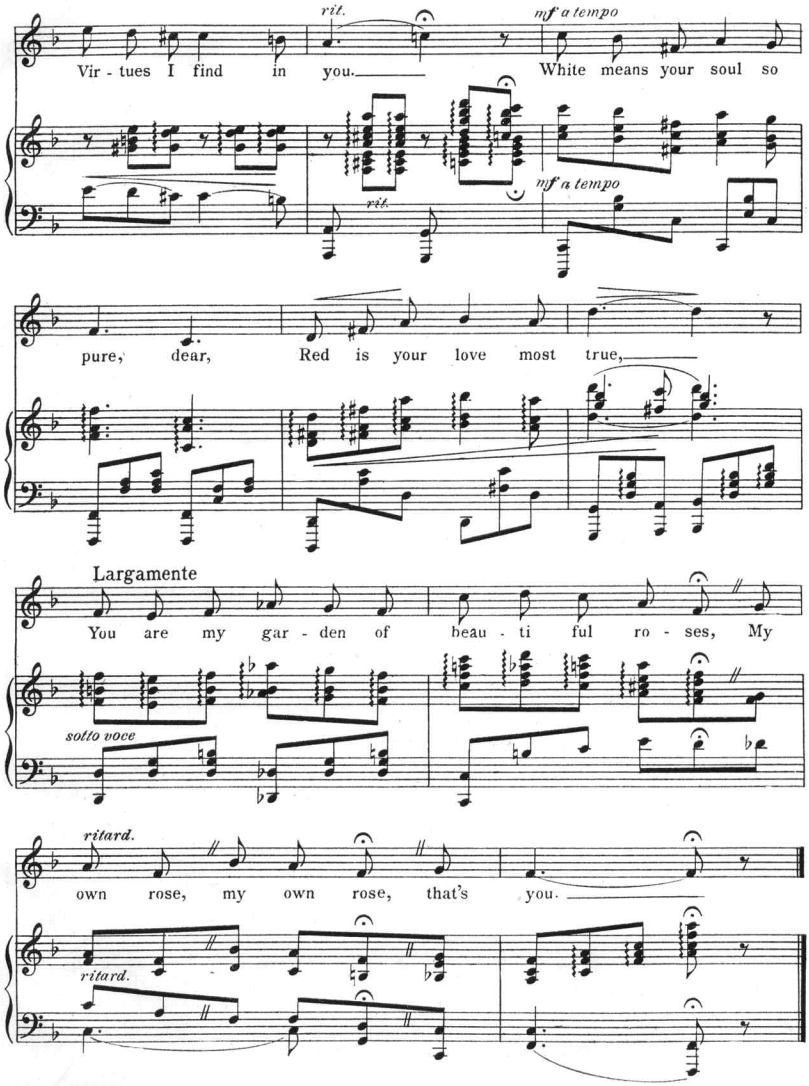
rit.
mf a tempo
Vir - tues I find in you.
White means your soul so
rit.
mf a tempo
pure, dear,
Red is your love most true,
Largamente
You are my gar - den of beau - ti ful ro - ses, My
sotto voce
ritard.
own rose, my own rose, that's you.
ritard.

The Garden of Roses

Quartet for Male or Mixed Voices

DEMPSEY & SCHMID
Arr. by Ribé Danmark

REFRAIN (*Melody in 2d Tenor or Soprano.*)

Largo

TENOR I (Alto.)

TENOR II (Sopr.)

BARITONE (Ten.)

BASS (Bass.)

Beau-ti-ful gar-den of ro-ses, Kiss'd by the gold-en dew,

Beau-ti-ful gar-den of ro-ses, Kiss'd by the gold-en dew. *by the gold-en dew.*

Each pret-ty flow-er dis-clos-es, Vir-tues I find in you

Each pret-ty flow-er dis-clos-es, Vir-tues I find in you

White means your soul so pure, dear, Red is your love most true You are my gar-den of

mf White means your soul so pure, dear, Red is your love most true You are my gar-den of

Largamente.

beau-ti-ful ro-ses, My own rose, My one rose, that's you. 1. you. 2. *That's you.*

beau-ti-ful ro-ses, My own rose, My one rose, that's you. you. *That's you.*

* *May be interchanged with 2d Tenor.*

Copyright MCMIX by JEROME H. REMICK & Co
New York. —— Detroit.

OPERATIC NUMBERS

The Chocolate Soldier.

Words by Stanislaus Stange. Music by Oscar Straus.

My Hero (aria)	60
My Hero (song)	60
The Chocolate Soldier	60
The Letter Song	60
That Would be Lovely	60
Sympathy	60
What can we do Without a Man	60
Tiralala (romance)	60
Never was there Such a Lover	60
Falling in Love	60
The Chocolate Soldier (duet)	60
The Letter Song (duet)	60
That Would be Lovely (duet)	60
Sympathy (duet)	60
Selections	1.00
Waltzes	75
March	60
Complete Vocal Score	2.00

The Silver Star.—(Singing)

You're Getting Better Looking Every Day	60
Franco-American Rag	60
Be My Cinderella	60
The Silver Star	60
If I Were Only Santa Claus	60
Peculiar	60
Percy	60
I Can't Resist Your Smile	60
Sleigh Bells May Be Wedding Bells	60
They're Not Doing That This Season	60
That Spoony Dance	60
Take Me Back to Sunshine Land	60

The Man Who Owns Broadway.—(Singing)

When A Servant Learns a Secret	60
I'm all O. K. with K. and E.	60
Love will Make or Break a Man	60
There's Something about a Uniform	60
I've Always been a Good Old Sport	60
I'm in Love with one of the Stars	60
I'll Go the Route for You	60
The Man Who Owns Broadway	60
Waltz	60
Piano Selection	60
Vocal Score	2.00

The Dollar Princess.

By George Grossmith, Jr., & Leo Fall.

A Boat Sails on Wednesday	60
Red, White and Blue	60
Love, Love, Love	60
A Self Made Maiden	60
Riding Lesson	60
My Dream of Love	60
Inspection	60
Typewriting	60
Paragraphs	60

The Dollar Princess—(*Continued*)

The Dollar Princess	60
Love's a Race	60
Selection	1.00
Waltz	60
March	60
Complete Vocal Score	2.00

They Loved A Lassie.

Lyrics & Music by Benjamin Hapgood Burt.

I'm Your Little Annie Laurie	60
The Cook Book of Love	60
Votes for Women	60
They Loved A Lassie (two step)	60
Why I Married You. By S. Mauran Bloodgood	60
Good-bye, People, Good-bye. By S. Mauran Bloodgood	60
The Banshee. By Jones & Moret	60

The Golden Butterfly.

Lyrics by J. Hayden-Clarendon. Music by Reginald De Koven.

Mem'ry's Garden	60
The Haunted Cask	60
The Recognized Man of the Hour	60
The Golden Butterfly	60
Originality	60
The Wandering Minstrel's Song	60
Heart of Mine	60
The Belle of the Ring	60
On the Boulevard	60
Waltz	75
Selections	1.00
Score	2.00

The Candy Shop.

Lyrics and Music by John L. Golden.

Now That I Can Have It I Don't Want It	60
Just We Two	60
In Vaudeville	60
Help! and the Villian Goes to Jail	60
Honey Bunch	60
Chinese Love Song	60
I've Been Married Once	60
Mister Othello	60
Meet Me Down on the Corner	60
You're My Girl	60
By Wireless	60
Score	2.00

The Follies of 1909.

Lyrics by Harry B. Smith. Music by Maurice Levi.

The Baltimore Bombashay	50
Moving Day in Jungletown. By Aver & Brown	60
The Brinkley Bathing Girl	60
Linger, Longer, Lingerie	60
Falling Star	60
Gee, I'm Glad I'm a Boy	60
If It were not for Dear Old Father. By Bayes & Norworth	60
I Don't Care	50

PUBLISHED BY JEROME H. REMICK & CO.

NEW YORK DETROIT

2027 23

Scanning Target

Edison Sheet Music

Item no.: **100008826**

Title: **The garden of roses**

Box no. and finding aid no.: **68/4687**

Digitization note:

Contact: Karen Lund, x70156
Lauren Woodis, x73939
Pat Padua, x75904