.NO

3 - OCT 30
Copy 1973

BABY'S IN HER DOWNY NEST.

Song and Chorus

By

J. P. SKELLY.

4

PUBLISHED BY CHAS. W. HELD. BROOKLYN, N.Y.

NEW YORK, C. H. DITSON & Co. BOSTON, THE WHITE, SMITH Co. CHICAGO, LYON & HEALY.

Copyright MDCCCXC. by Chas. W. Held.

BABY'S IN HER DOWNY NEST!

SONG AND REFRAIN.

Words & Music by J. P. SKELLY.

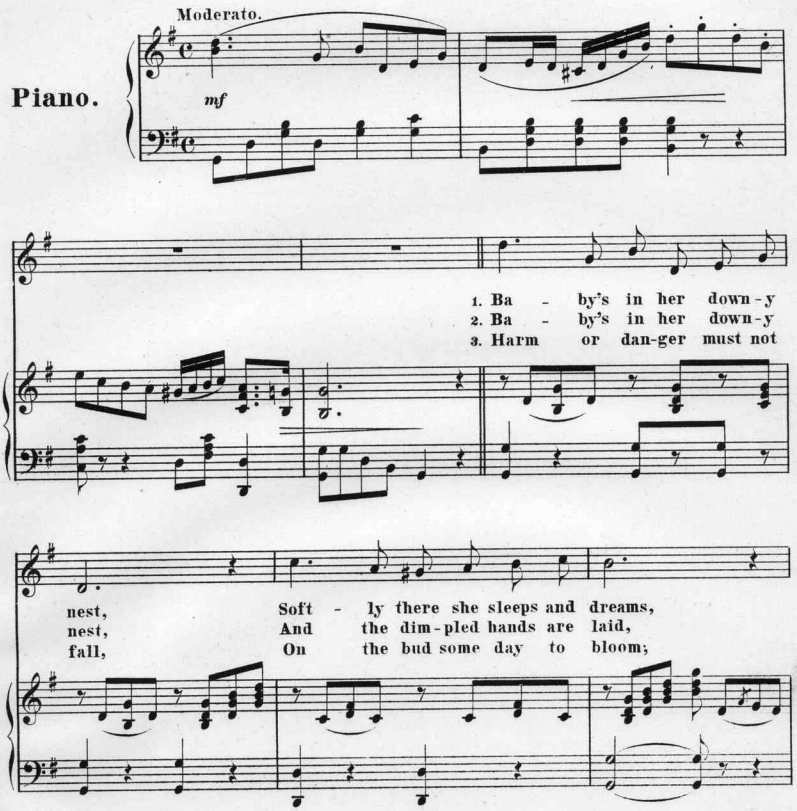

Copyright. MDCCCXC by CHAS.W.HELD.

Hov - 'ring near are an-gels blest, ... There till morning's ros - y
Li - ly-like up-on her breast, ... In the moonbeam's trembling
Flow'r of love, so dear to all, ... May you ne'er know blight or

beams. While the star - ry hours go by,
shade. Slum - bring while the bird - ies dream
gloom! In her blos - som ly - ing there,

O - ver her a watch they keep, Hushed the moth-er's lul-la-
And the world is all at rest, Fair - er than a star-ry
All a moth-er's treas-ures rest, Watched with kind and lov-ing

-by..... While the lit - tle one's a - sleep!
beam..... Ba - by's in her down-y nest!
care..... Ba - by's in her down-y nest!

REFRAIN.

An - gels bright and an-gels fair Fold their shining wings and

rest; Fond - ly they are watch-ing where.....

rall.

Ba - - by's in her down - y nest!.....

rall. colla voce.

HOUNSLOW N.Y.

Scanning Target

Edison Sheet Music

Item no.: **100008898**

Title: **Baby's in her downy nest**

Box no. and finding aid no.: **70/4855**

Digitization note:

Contact: Karen Lund, x70156
Lauren Woodis, x73939
Pat Padua, x75904