NO. 20

TO MR. RICHARD ROUSE.

JERSEY CITY.

3 - OCT 3 0
Copy 1973

"WAITING AT THE COTTAGE GATE."

SONG AND CHORUS.

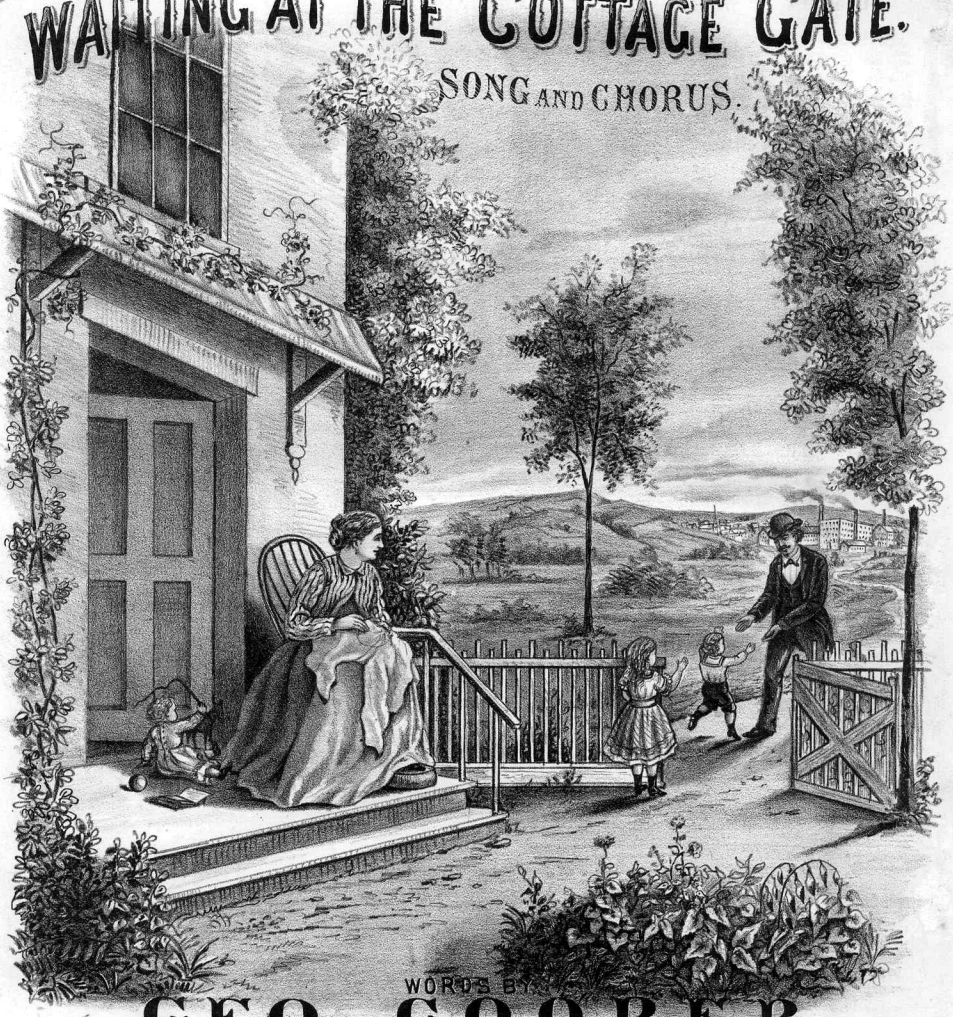

WORDS BY

GEO. COOPER.

MUSIC BY

JOSEPH P. SKELLY.

NEW YORK

Published by LOUIS BERGÉ, 644 & 646 8th Ave

4

COPYRIGHT, 1881 BY LOUIS BERGE.

WAITING AT THE COTTAGE GATE.

SONG AND CHORUS.

Words by GEORGE COOPER. Music by J. P. SKELLY.

Moderato.

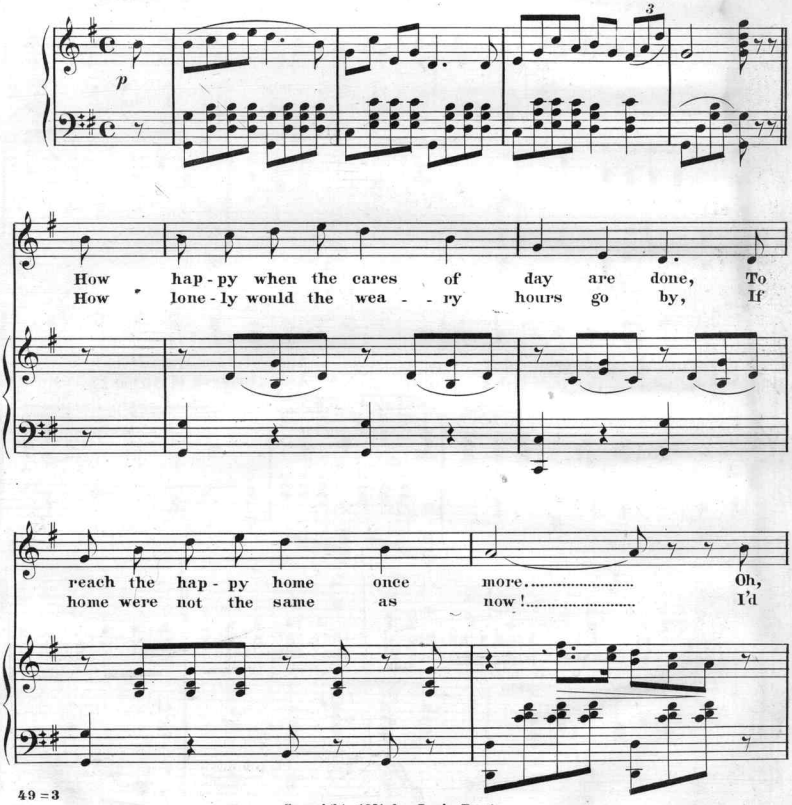

49 = 3

Copyright 1881 by Louis Berge.

brighter than the gold - en set-ting sun; The smiles that ev'ry joy re-
rath-er miss the stars from out the sky, Than miss one bright and smil - ing

-store..... The gloomy clouds of sor - row fade a way, When
brow!..... Oh, glad-ly all the cares of life I bear, For

darling ones to meet me wait;..... And sweet the kiss that greets me
priceless are the joys that wait;..... And glimpses of sweet par - a -

day by day, From dear ones at the cot - tage gate!.....
-dise I share With dear ones at the cot - tage gate!.....

"I will wait for you my Darling"— by Danks, 35 cts.—"Tally-Ho" Galop—by Markstein. 50 cts.

CHORUS.

SOPR. Fond-ly waiting at the cottage gate, Sad-ly sighing if I lin-ger late; When

ALTO. Fond-ly waiting at the cottage gate, Sad-ly sighing if I lin-ger late; When

TENOR. Fond-ly waiting at the cottage gate, Sad-ly sighing if I lin-ger late; When

BASS.

PIANO. *f*

p hast'ning o'er the lea My lit-tle ones I see Wait-ing at the cot-tage gate..... *rall.*

hast'ning o'er the lea My lit-tle ones I see Wait-ing at the cot-tage gate..... *rall.*

hast'ning o'er the lea My lit-tle ones I see Wait-ing at the cot-tage gate.....

p *rall.* D.C.

49 = 3

"The Name upon the Tree" — by Skelly. Price 40 cts.
"Our loved one is gone" — by Foster. .. 35 cts.

Sherman

Scanning Target

Edison Sheet Music

Item no.: **100008951**

Title: **Waiting at the cottage gate**

Box no. and finding aid no.: **71/4908**

Digitization note:

Contact: Karen Lund, x70156
Lauren Woodis, x73939
Pat Padua, x75904