NO

3-OCT 30
1973

Weep for her a tear of pity

Words by

Sheldon Chadwick

MUSIC BY

EDMUND SLICER.

3c

ONEONTA, N. Y.
Published by HENRY SHEPHERD,
Dealer in Pianos, Organs, Sheet Music, &c.

Copyright 1876 by W. A. Smith.

WEEP FOR HER A TEAR OF PITY

WORDS BY CHELDON CHADWICK. COMPOSED BY EDMUND SLICER.

Andante.

Intro.

p *fp* *p* *f* *diminuendo.*

VOICE.

1. Weep for her a
2. Once her gen - tle
3. Still for all her

pp *p*

tear of pit-y, Home - less wand' - rer of the cit-y:
mo - ther bless'd her, And her fa - ther's arms carressed her,
stains and sor-row She of Mer - cy's store may borrow,

fp *p*

Copyright 1876 by W. R. Smith.

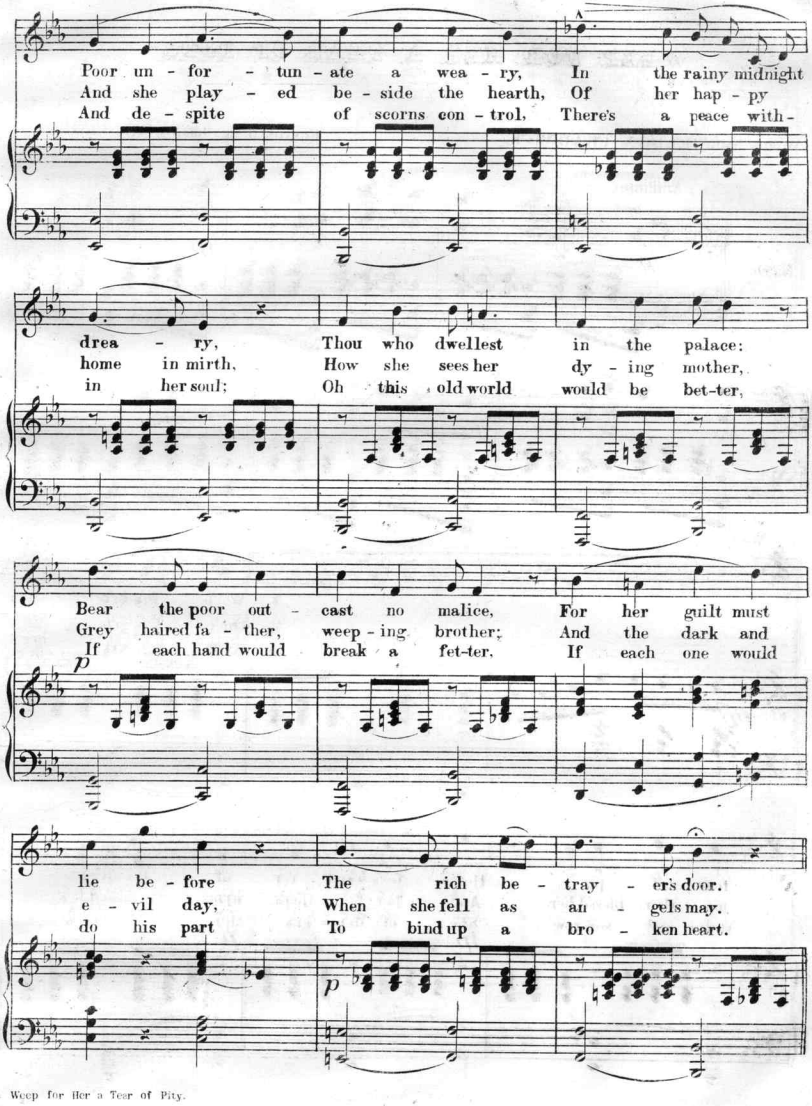

A Weep for Her a Tear of Pity.

CHORUS.

with feeling.

SOP'R. *p* Weep for her a tear of pit-y Home-less wand'-rer of the cit-y

ALTO. *p* Weep for her a tear of pit-y *fp* Home-less wand'-rer of the cit-y

with feeling.

TENOR. *p* Weep for her a tear of pit-y *fp* Home-less wand'-rer of the cit-y

BASS. *fp*

p with feeling. *p* *fp*

dim. *pp* *rall.* D. S.

f Poor un-for-tu-nate a wea-ry In the rainy midnight drea-ry.

f Poor un-for-tu-nate a wea-ry In the rainy midnight drea-ry.

dim. *pp* *rall.* D. S.

Poor un-for-tu-nate a wea-ry In the rainy midnight drea-ry.

f

dim. *rall.* D. S.

f *pp*

D. S.

J. W. Pepper, Engr., S.E. Cor. 9th & Filbert Sts. Phila.

Scanning Target

Edison Sheet Music

Item no.: **100008961**

Title: **Weep for her a tear of pity**

Box no. and finding aid no.: **71/4918**

Digitization note:

Contact: Karen Lund, x70156
Lauren Woodis, x73939
Pat Padua, x75904