THE HIT OF THE DAY
GEE but ain't AMERICA a GRAND OLD PLACE
Words & Music by Chris. Smith
AUTHOR OF "COME AFTER BREAKFAST" ETC.
Published by JOS. W. STERN & Co.

50/4/-

3 - OCT 30
Copy 1973
MISS. NA TERN
H. A. A.

NEW POPULAR WALTZES BY

PAUL LINCKE

Under Love's Window

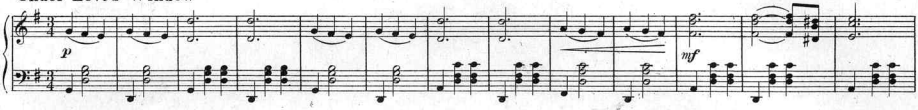

Love's Fancies

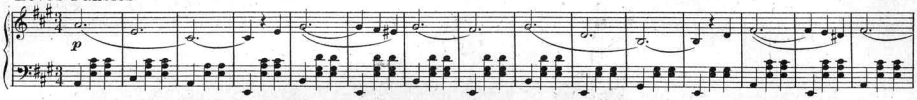

Fresh Flowers

Lysistrata Waltz

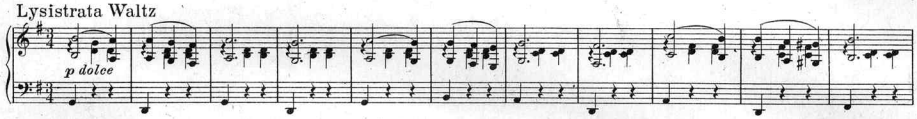

Venus on Earth

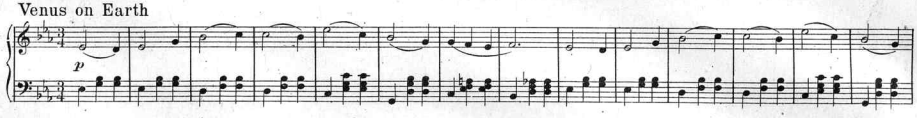

That Fascinating Waltz

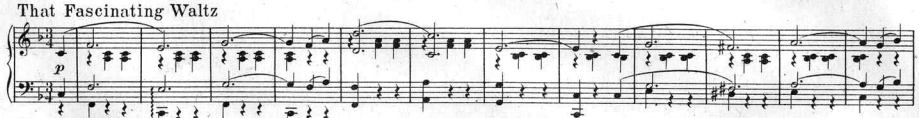

Ninetta Waltz

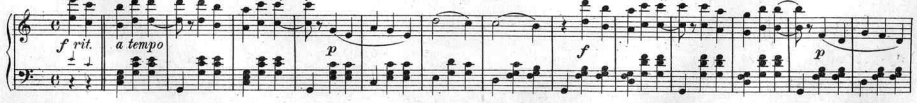

Autumn Voices

99

Above numbers Copyrighted by Jos. W. Stern & Co.

Special price 25 cents each

JOS. W. STERN & CO., PUBLISHERS, 102-104 West 38th St. NEW YORK
APOLLO-VERLAG-BERLIN

Gee! But Aint America A Grand Old Place.

by CHRIS. SMITH.

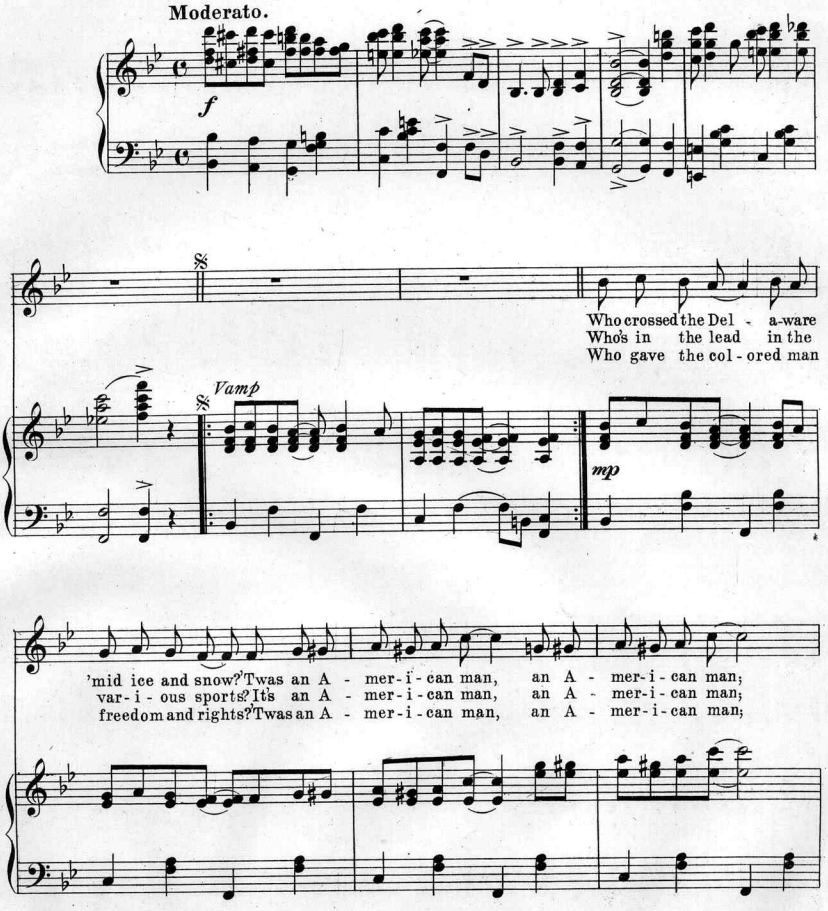

Copr. MCMIX by Jos. W. Stern & Co.
British Copyright Secured.
English Theatre and Music Hall rights strictly reserved.
Depositado conforme a la ley de Republica Mexicana,
en el ano MCMIX por Jos. W. Stern y Cia., Propietarios Nueva York y Mexico.

6439-3

Who took Manil - a Bay not long a - go? 'Twas an A-mer-i-can man; And
Who hunts the big - gest game, from all re-ports? It's an A-mer-i-can man; Of
Who drew the lightning down by fly-ing kites? 'Twas an A-mer-i-can man; Just

who built a steam-boat the first on the sea? Who builds our air ships as good as can be?
whom is it now that great sto-ries are told? Who is so fear-less, so brave and so bold?
think of the he-roes that this country owns, Gen-er-al Grant, Robert Lee and Paul Jones,

Who is the "Wiz-ard" of e - lec-tri-ci - ty? 'Tis an A-mer-i-can man!
Who was the first one to find the North Pole? 'Twas an A-mer-i-can man!
They are all men that our na-tion now mourns, Each an A-mer-i-can man.

CHORUS.

Gee! But aint A-mer-i-ca a grand old place, Brag-ging 'bout A-mer-i-ca is

p-f

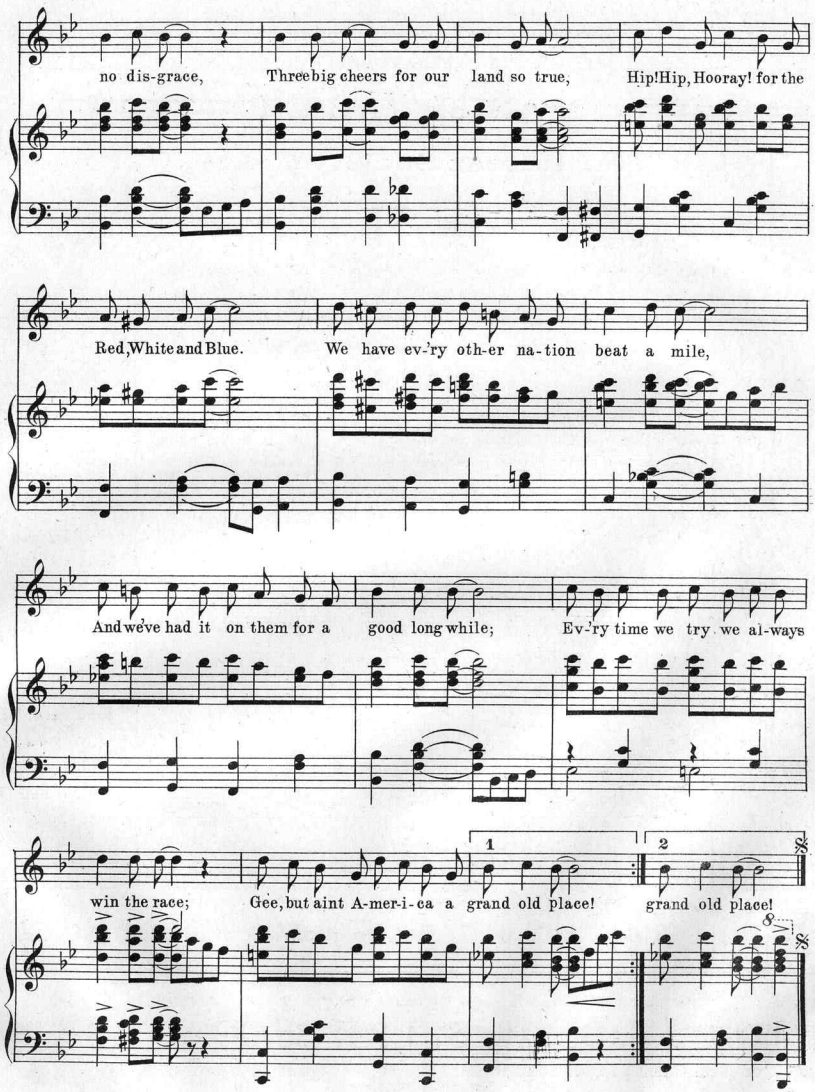
no dis-grace, Three big cheers for our land so true, Hip! Hip, Hooray! for the
Red, White and Blue. We have ev-'ry oth-er na-tion beat a mile,
And we've had it on them for a good long while; Ev-'ry time we try we al-ways
win the race; Gee, but aint A-mer-i-ca a grand old place! grand old place!
1
2
8
D. S.

A Bunch of Roses

Known on the European Continent as

(EL PUÑAO DE ROSAS)

SPANISH MARCH

The Latest Society Craze

Introduced at the Leading Social
Functions at Newport

Sensational Parisian Success

PLAYED
BY THE
LEADING
ORCHESTRAS
AND
BANDS
FOR THE
LEADERS
OF
FASHION

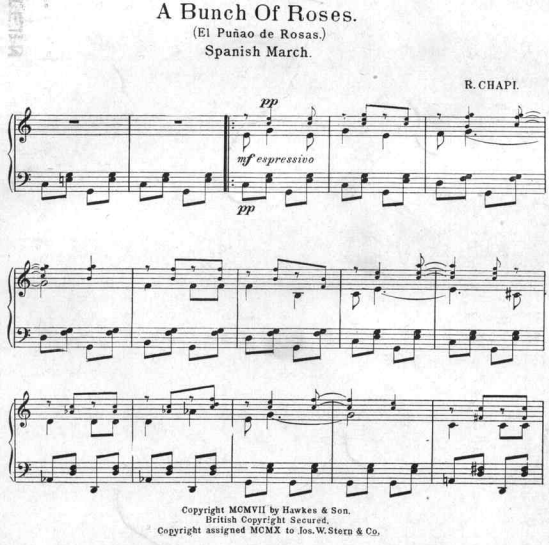

Published
for
Piano Solo
60 cents

Full Orchestra
(Inc. Piano Con.)
1.15 cents

Small Orchestra
(Inc. Piano Con.)
75 cents

Extra Parts, each
10 cents
Military Band
50 cents

If You Wish To Be In The Swing, Get Acquainted With This New Hit

For Sale at all Music Shops or send 25 cents to the Publishers.

America's Representative
MUSIC HOUSE.

JOS. W. STERN & CO.

102-104 W. 38th St.
NEW YORK.

☞ Complete Catalogues of Popular and Operatic Vocal and Instrumental Arrangements Mailed on Request.

☞ Ask your dealer to show you STERN'S EDITION CLASSIC ALBUMS, or write for our FREE illustrated Classic Bulletin.

Scanning Target

Edison Sheet Music

Item no.: **100008983**

Title: **Gee! but ain't America a grand old place**

Box no. and finding aid no.: **71/4940**

Digitization note: Scan cover in color

Contact: Karen Lund, x70156
Lauren Woodis, x73939
Pat Padua, x75904