NO

3- OCT 30
Copy 1973

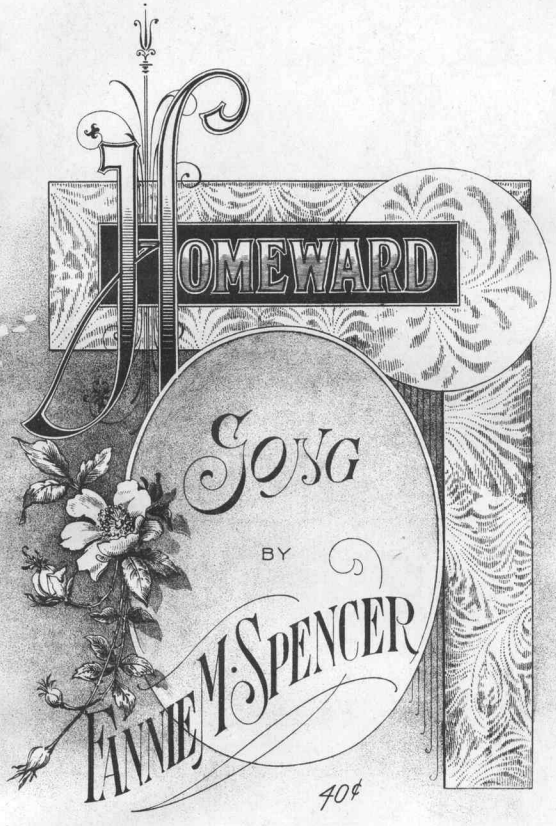

NEW YORK:
PHELPS MUSIC CO., 52-54 LAFAYETTE PLACE.

HOMEWARD.

FANNIE M. SPENCER.

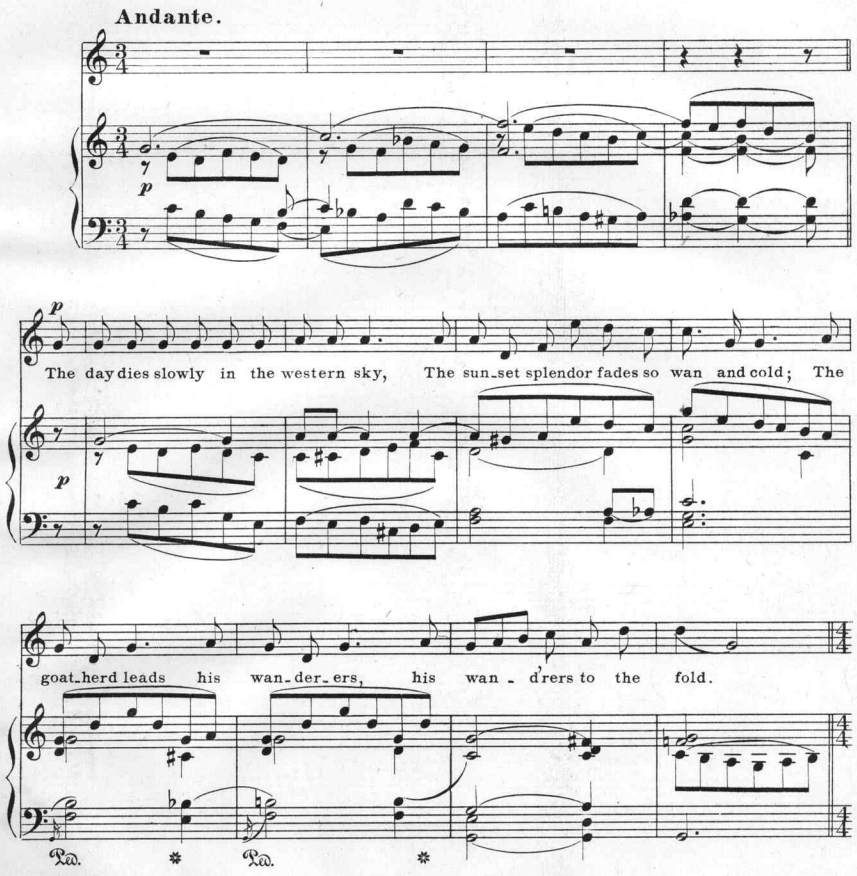

Copyright 1895 by Edward H. Phelps.

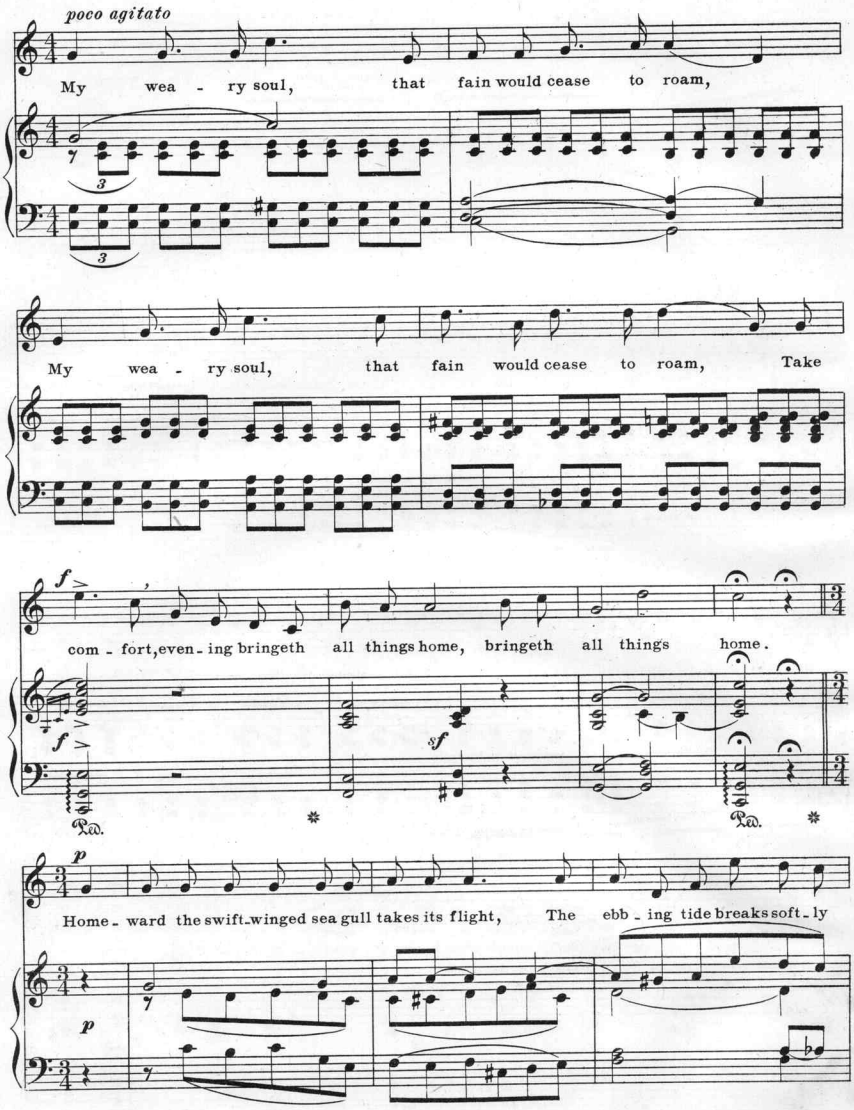
poco agitato
My wea - ry soul, that fain would cease to roam,
My wea - ry soul, that fain would cease to roam, Take
f
com - fort, even - ing bringeth all things home, bringeth all things home.
f
sf
Ped.
Ped.
p
Home - ward the swift-winged sea gull takes its flight, The ebb - ing tide breaks soft - ly
p

on the shore; The sun-lit boats draw shore-ward, draw shore-ward for the

night. *poco agitato* Be still, my soul, thine hour shall al-so come,

Be still, my soul, thine hour shall al-so come; Be-

hold! one even-ing God shall lead thee home, shall lead thee home.

BREATHE SOFT AND LOW.

New Charming Duet for Soprano and Tenor.

EDWARD H. PHELPS.

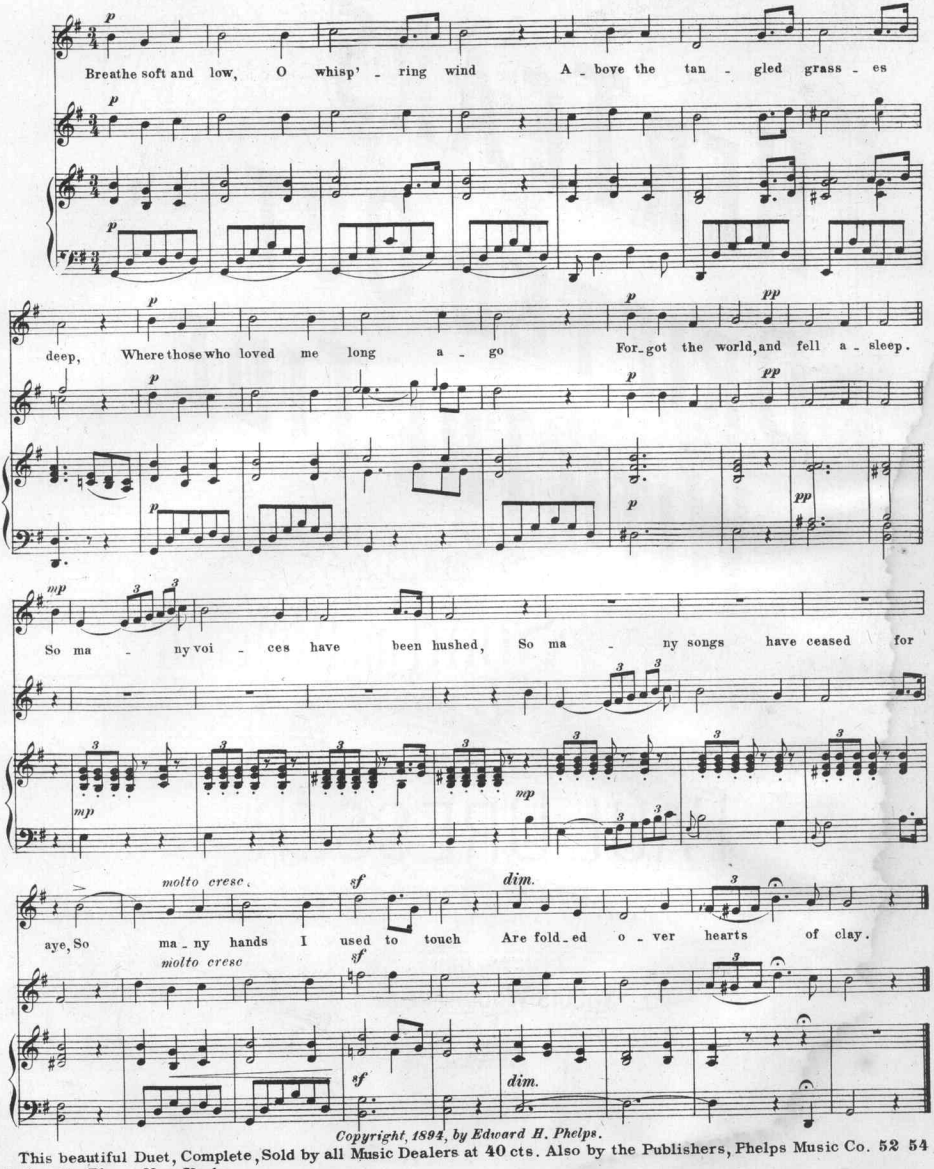

Copyright, 1894, by Edward H. Phelps.

This beautiful Duet, Complete, Sold by all Music Dealers at 40 cts. Also by the Publishers, Phelps Music Co. 52 54 Lafayette Place, New York.

Scanning Target

Edison Sheet Music

Item no.: **100009087**

Title: **Homeward**

Box no. and finding aid no.: **73/5044**

Digitization note:

Contact: Karen Lund, x70156
Lauren Woodis, x73939
Pat Padua, x75904