EILEEN

(From Old Killarney)

Also Published Instrumentally In Syncopated Form

WORDS AND MUSIC
by
ALLEN SPURR

The SEIDEL Music Publishing Co.
INDIANAPOLIS, IND.

Frontispiece by permission of Miss Mary Fuller, Leading Lady with the Universal Co.

"Eileen"

(From Old Killarney.)

Words and Music by
ALLEN SPURR.

Waltz moderato.

f

In a place far a - way, on a sweet night in May, When to -
Man-y years passed a - way, since that sweet night in May, And to

p

geth - er we stood side by side, 'Neath the
me you were al - ways the same, Like the

fair gold - en moon, with the world all in tune, As you
suns bright - est ray, just to light up my way, For the

International Copyright Secured. Mechanical Rights Reserved.
Copyright Transferred MCMXIV to The Seidel Music Publishing Co., Indianapolis, Ind.
Orchestration postpaid upon receipt of 10 two-cent stamps. All Rights Reserved

FREE— We Will Send You, On Request, Our Catalog of all the Latest Sheet Music and Player Rolls

Get "EILEEN From Old Killarney" for your Player Piano

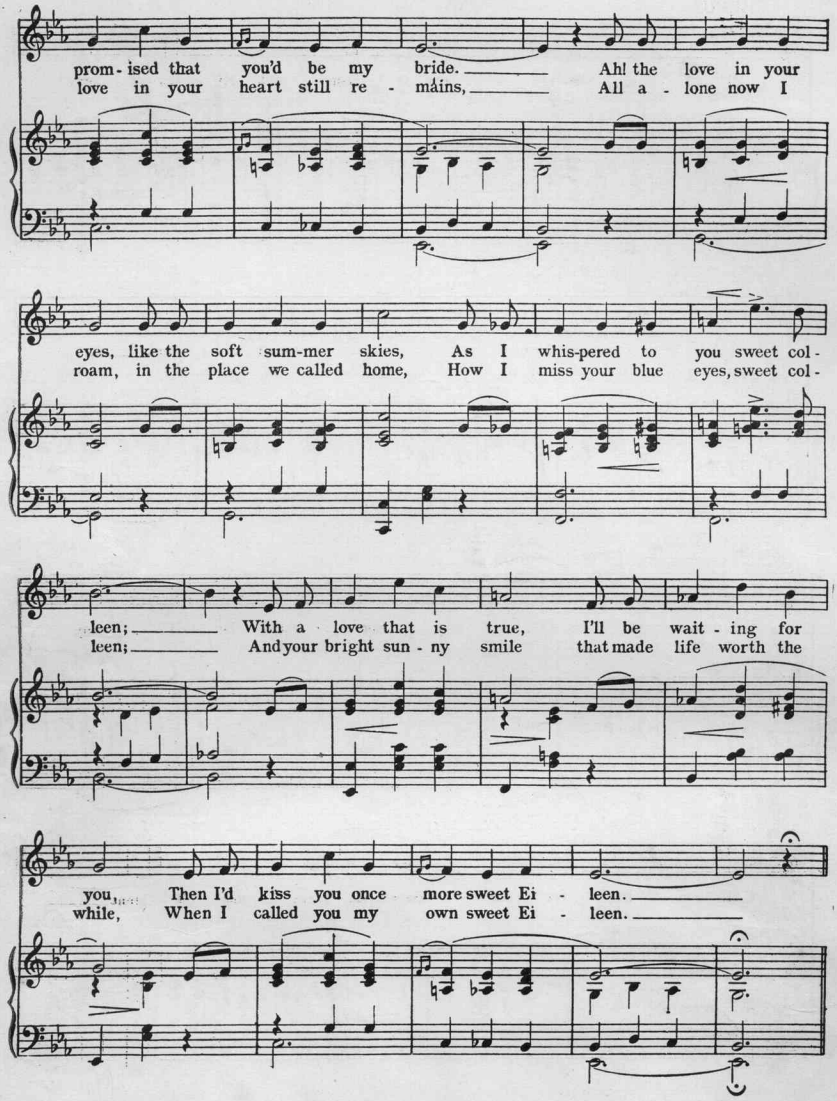

Do not fail to get a copy of "EILEEN" (From Old Killarney) SYNCOPATED WALTZES.

CHORUS

Ei - leen, my Ei - leen, from old Kil - lar - ney,

I'll al - ways love you, my sweet col - leen!

When night is fall - ing, my heart is call - ing,

Call - ing for you, sweet Ei - leen, my Ei - leen.

cresc.

f

Ask To Hear "HOPE"
MOST BEAUTIFUL REVERIE WRITTEN

Frontispiece by permission of Miss Mary Fuller, Leading Lady with the Universal Co.

"Eileen"

(From Old Killarney.)

Words and Music by
ALLEN SPURR.

Waltz moderato.

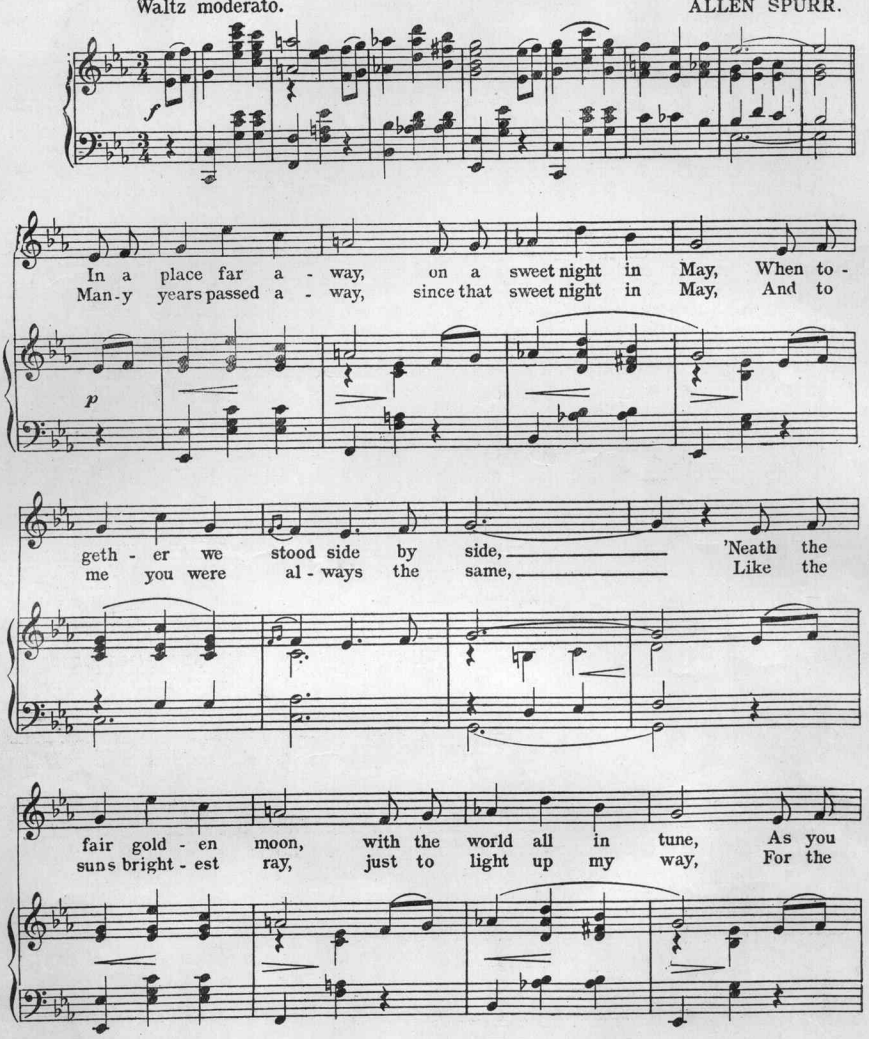

International Copyright Secured. Mechanical Rights Reserved.
Copyright Transferred MCMXIV to The Seidel Music Publishing Co., Indianapolis, Ind.
Orchestration postpaid upon receipt of 10 two-cent stamps. All Rights Reserved

FREE— We Will Send You, On Request, Our Catalog of all the Latest Sheet Music and Player Rolls

Get "EILEEN From Old Killarney" for your Player Piano

A NEW 1915 CHIMES REVERIE

BELFRY CHIMES

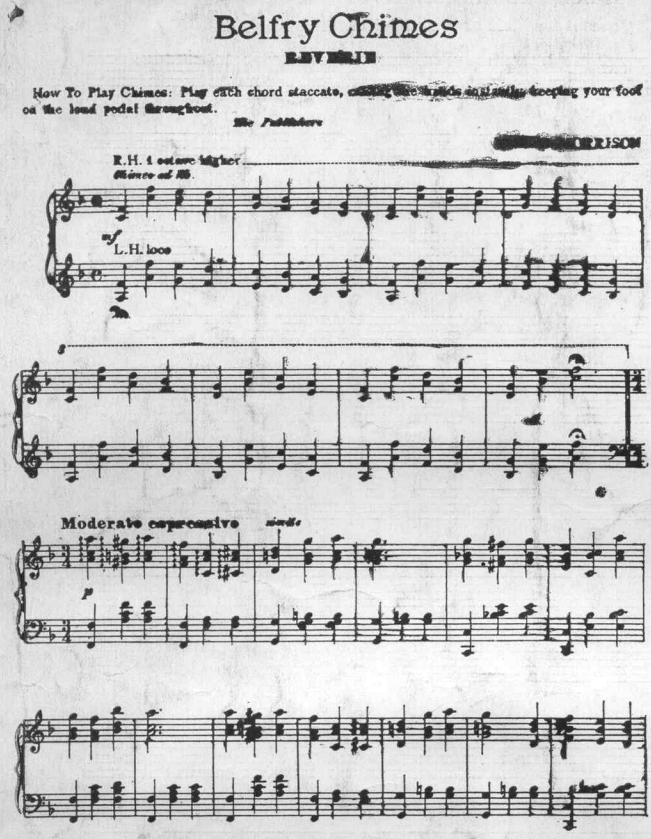

Positively the Greatest chimes reverie that has been written. Not very difficult but splendid for concert or teaching purposes.

Belfry Chimes is a wonderful number and will be a great favorite with lovers of good and lasting music. You will like it. Try over the few measures shown here.

Two Great Syncopated Waltzes—*Try These Over.*

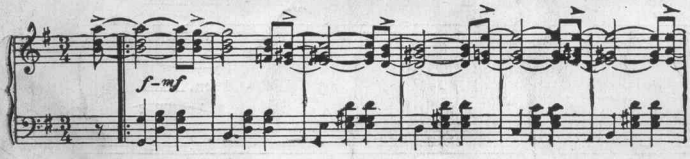

ALHAMBRA—Beautiful Waltzes—Splendid Melody and Arrangement.

EILEEN—An Instrumental Syncopated Arrangement of our Wonderful Irish Ballad, "Eileen from Old Killarney"—Great!

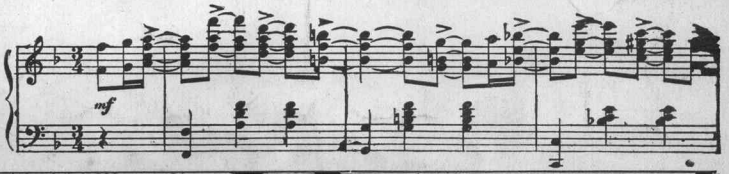

Send 2 cent stamp for complete sheet music catalog.

FOR SALE AT ALL UP-TO-DATE MUSIC STORES, OR DIRECT FROM THE PUBLISHER AT 15 CENTS PER COPY POSTPAID

SEIDEL MUSIC PUB. CO. Inc., Indianapolis, Ind.

Scanning Target

Edison Sheet Music

Item no.: **100009097**

Title: **Eileen from old Killarney**

Box no. and finding aid no.: **73/5054**

Digitization note: Scan cover in color

Contact: Karen Lund, x70156
Lauren Woodis, x73939
Pat Padua, x75904