NO

Please Exchange

C - OCT 30 1973
Copy

The Moon Hid Her Blush Behind A Cloud

Words and Music

4

by

Sigfrid Stenhammar.

NEW YORK:
PUBLISHED BY A. M. HALL. 53 WEST 28TH ST.

GRAND SUCCESS.

A SELECT LIST OF CHOICE COMPOSITIONS

FOR THE PIANO OR ORGAN.

Published by A. M. HALL, 53 West 28th St.

QUEEN OF THE ISLES WALTZ.

Price 30 cts. *A.M. HALL.*

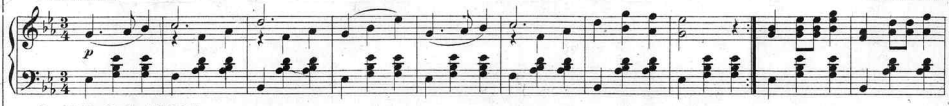

Copyright, 1889, by A.M.Hall.

EVENTIDE MARCH.

Price 35 cts. *A.M. HALL.*

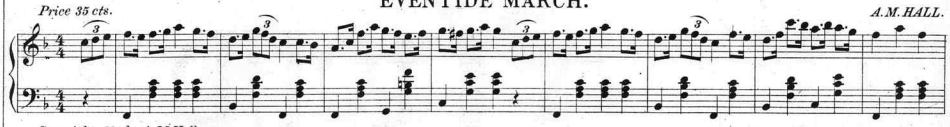

Copyright, 1893, by A.M.Hall.

THE MEADOW BROOK MARCH.

Price 35 cts. *A.M. HALL.*

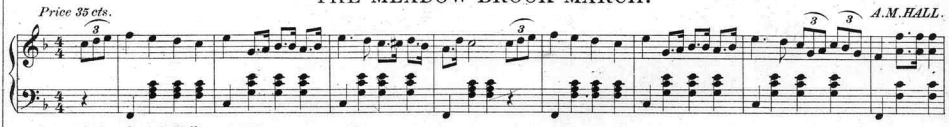

Copyright, 1893, by A.M.Hall.

DASHING WAVES GALOP.

Price 30 cts. *A.M. HALL.*

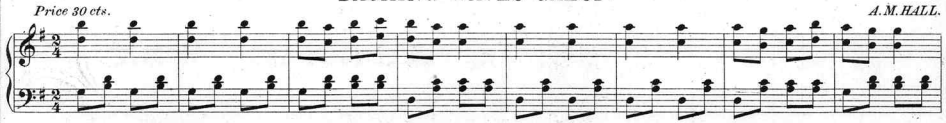

Copyright, 1889, by A.M.Hall.

THE BONNY BROOK WALTZ.

Price 35 cts. *A.M. HALL.*

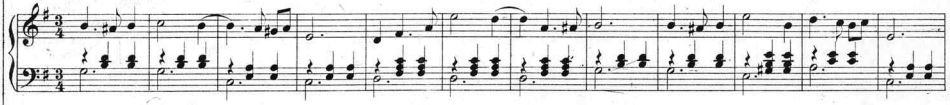

Copyright, 1893, by A.M.Hall.

WILLOW DALE MARCH.

Price 35 cts. *A.M. HALL.*

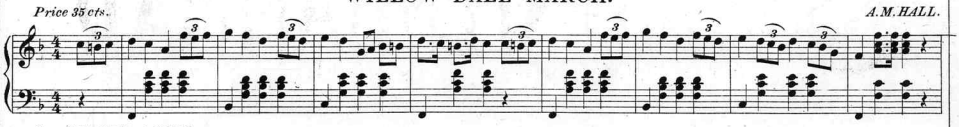

Copyright, 1893, by A.M.Hall.

WESER BRO'S PIANOS.

Sold on easy payment $7. MONTHLY

RENTING $3. "

From $225 to $500

Warerooms 149 W. 23rd St. New York.

"The moon hid her blush behind a cloud."

Words & Music by SIGFRID STENHAMMAR.

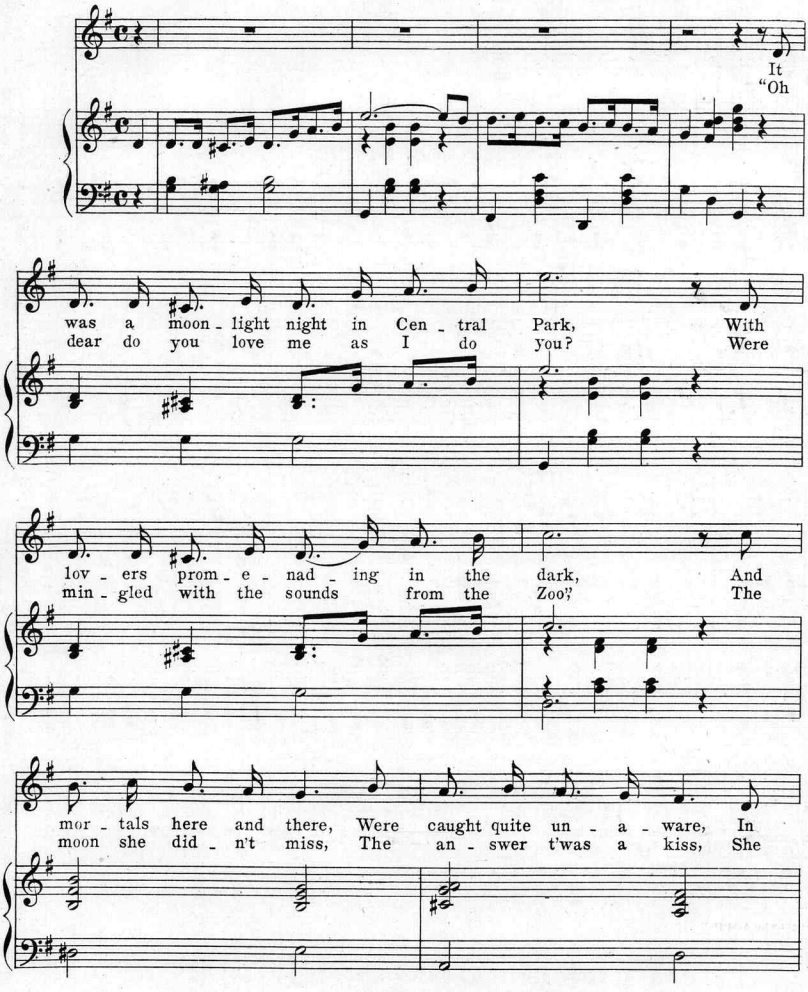

Copyright, Mdcccxcvi, by A.M. Hall.

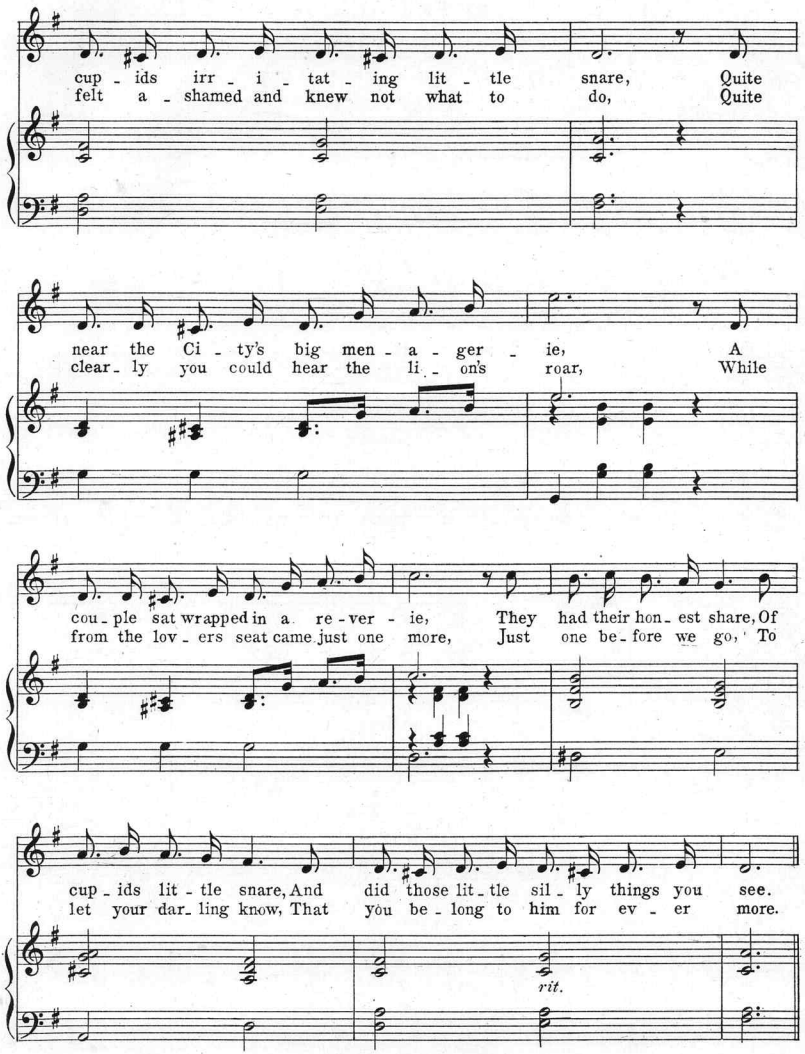
cup - ids irr - i - tat - ing lit - tle snare, Quite
felt a - shamed and knew not what to do, Quite
near the Ci - ty's big men - a - ger - ie, A
clear - ly you could hear the li - on's roar, While
cou - ple sat wrapped in a re - ver - ie, They had their hon - est share, Of
from the lov - ers seat came just one more, Just one be - fore we go, To
cup - ids lit - tle snare, And did those lit - tle sil - ly things you see.
let your dar - ling know, That you be - long to him for ev - er more.
rit.

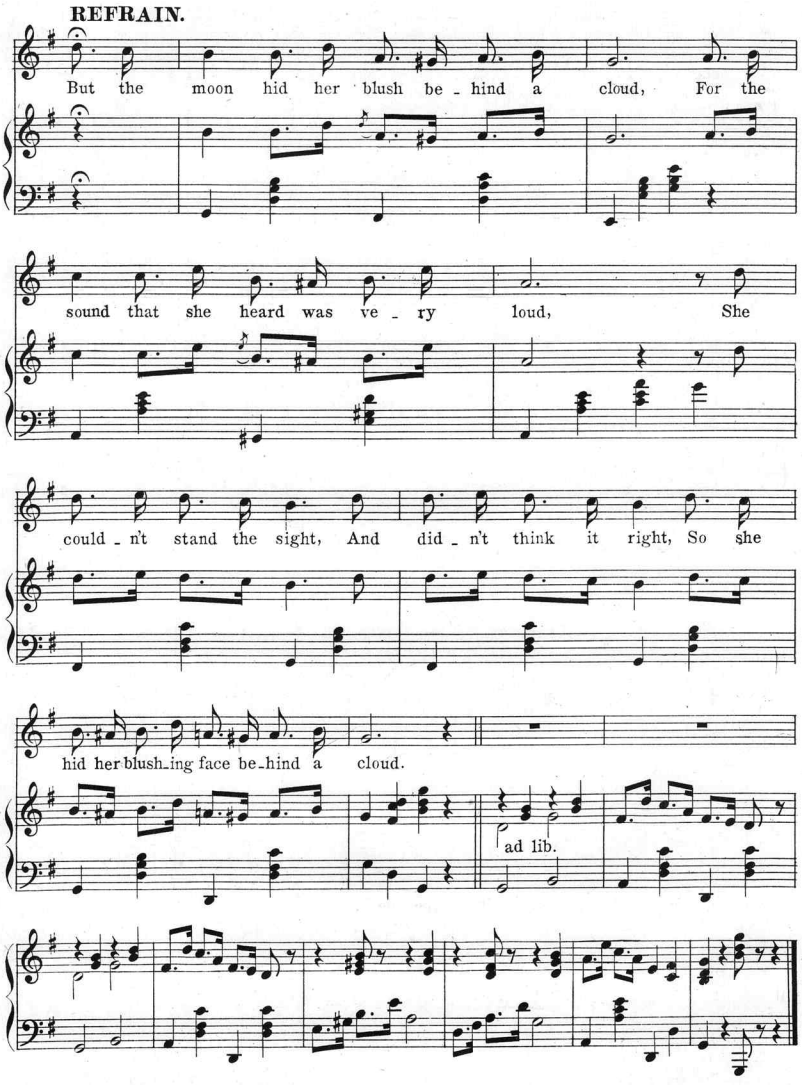
REFRAIN.
But the moon hid her blush be - hind a cloud, For the
sound that she heard was ve - ry loud, She
could - n't stand the sight, And did - n't think it right, So she
hid her blush - ing face be - hind a cloud.
ad lib.

A SELECT LIST
of
LATE AND POPULAR MUSIC.

MAJOR WARNER'S GRAND MARCH.

A.M.HALL.
Price 40 cts.

Tempo di marcia.

f tremolo

marcato il basso mf

Copyright, 1889, by A.M.Hall.

NEW YORK'S FAVORITE MARCH.

A.M.HALL.
Price 35 cts.

Tempo di marcia.

marcato il basso

Copyright, 1892, by A.M.Hall.

HAPPY THOUGHT POLKA.

A.M.HALL.
Price 30 cts.

Copyright, 1889, by A.M.Hall.

TRIUMPH MARCH.

A.M.HALL.
Price 35 cts.

Copyright, 1889, by A.M.Hall.

WHEN YOUR MOTHER LEAVES THIS WORLD.

Arranged by A.M.HALL. Words and Music by WM.DOWLING.

WALTZ SONG. *Price 40 cts.*

Time has swiftly glid - ed by Since childhood's golden years;—

— It seems but on - ly yester - day I first shed bitter tears;

Copyright, 1891, by A.M.Hall.

THE OLD FAMILY CIRCLE.

Arranged by A.M.HALL. Words and Music by WM.DOWLING.

Price 35 cts.

There's a sweet thought comes to mind, 'Tis in mem'ry's wreath intwin'd, And it

brings before my gaze, bright scenes of yore; Hap-py days that long have

Copyright, 1892, by A.M.Hall.

Mailed to any address post-paid, on receipt of marked price. A.M.HALL, Publisher, 53 West 28th St.

Scanning Target

Edison Sheet Music

Item no.: **100009134**

Title: **The moon hid her blush behind a cloud**

Box no. and finding aid no.: **73/5091**

Digitization note:

Contact: Karen Lund, x70156
Lauren Woodis, x73939
Pat Padua, x75904