MING POO

3 - OCT 30
Copy 1973

Arthur Hammerstein presents

FRANCES WHITE

IN A NEW MUSICOMEDY

JIMMIE

BOOK & LYRICS BY
OTTO HARBACH
OSCAR HAMMERSTEIN II
AND FRANK MANDEL

MUSIC BY
HERBERT STOTHART

STAGED UNDER THE PERSONAL SUPERVISION OF
ARTHUR HAMMERSTEIN

Vocal Selections

Rickety Crickety	60
Cute Little Two By Four	60
Baby Dreams	60
Ming Poo	60
Jimmie	60
That's As Far As I Can Go	60

NO.

T. B. HARMS
AND
FRANCIS, DAY & HUNTER
NEW YORK

Ming Poo

Words by
OTTO HARBACH and
OSCAR HAMMERSTEIN II

Music by
HERBERT STOTHART

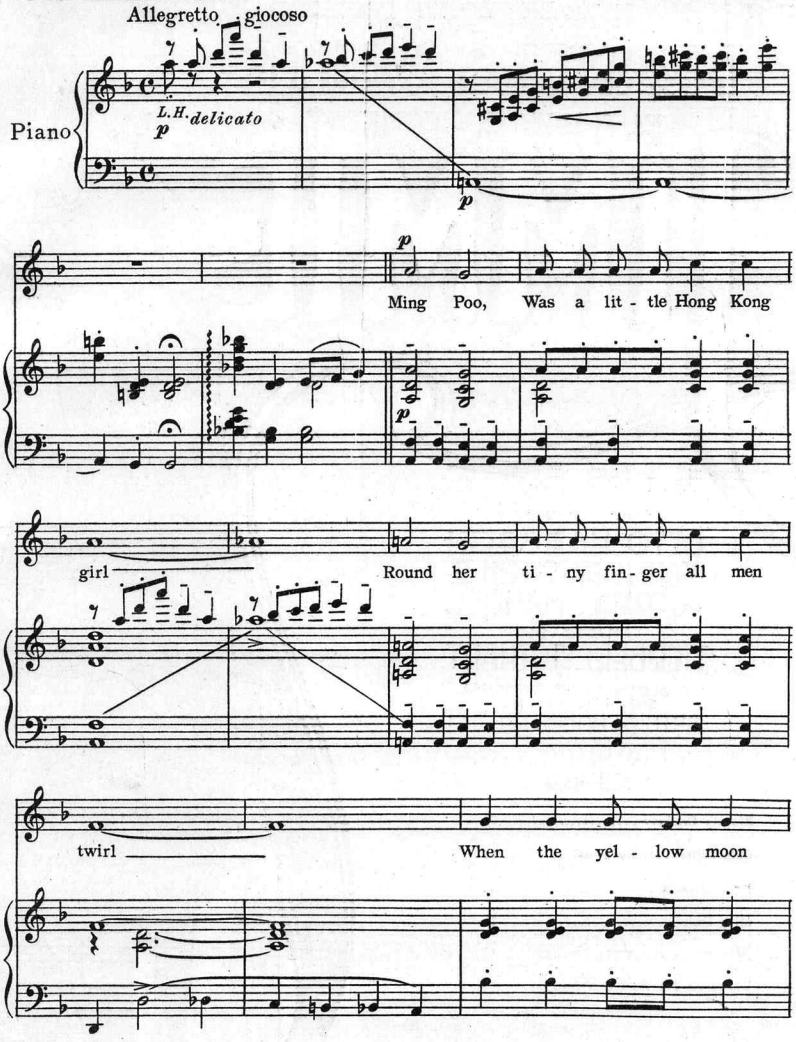

Copyright MCMXX by T. B. Harms & Francis, Day & Hunter, N.Y.
All Rights Reserved International Copyright Secured

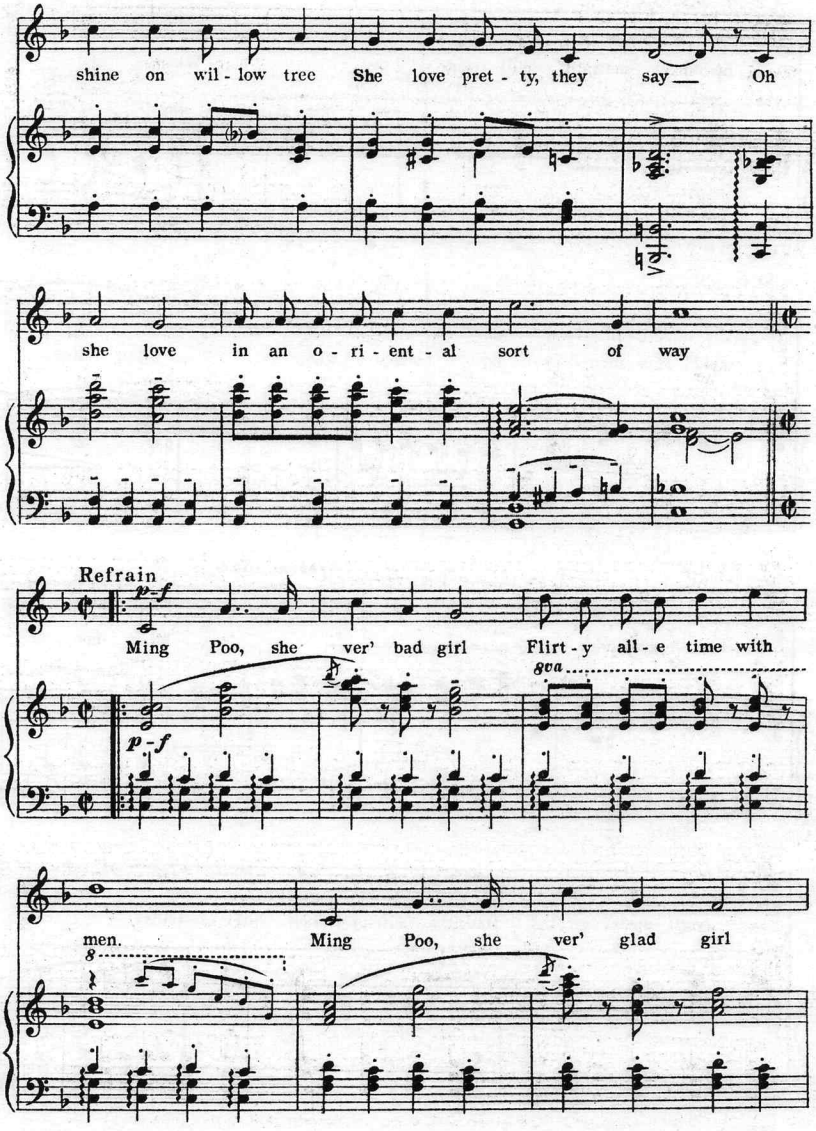
shine on wil - low tree She love pret - ty, they say Oh
she love in an o - ri - ent - al sort of way
Refrain
p-f
Ming Poo, she ver' bad girl Flirt - y all - e time with
8va
men. Ming Poo, she ver' glad girl

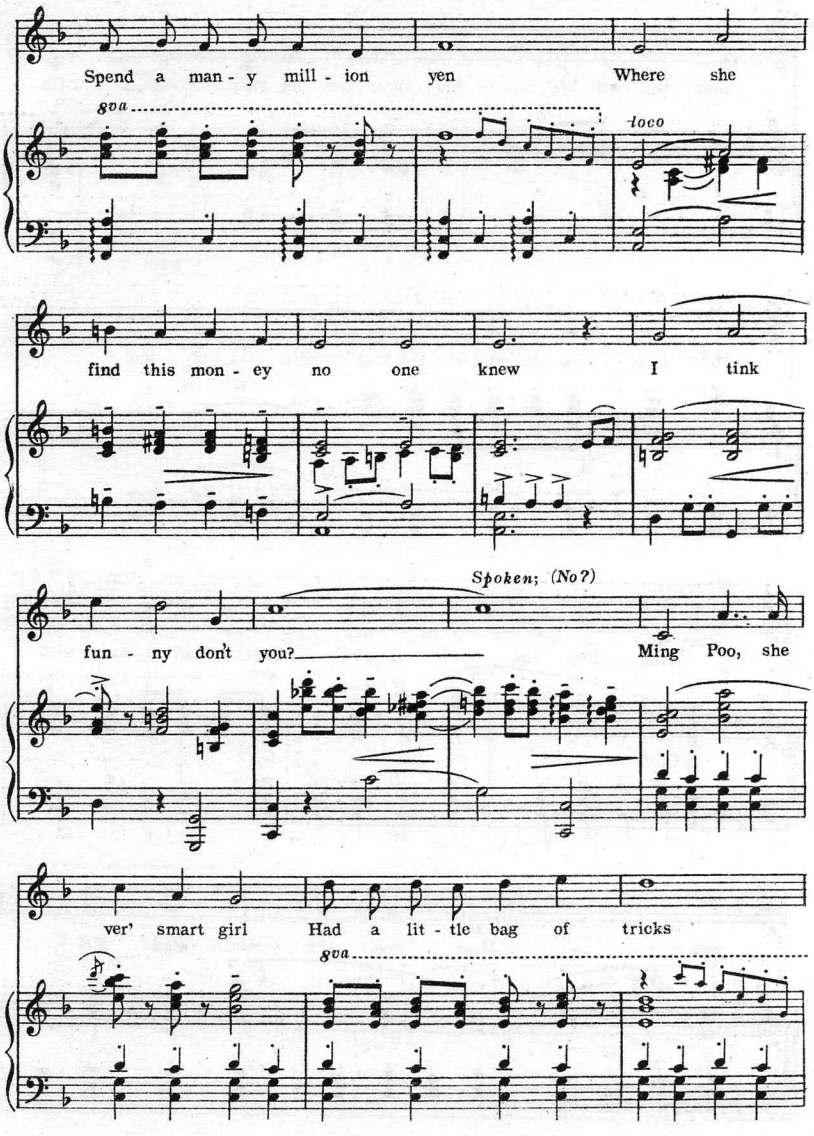
Spend a man - y mill - ion yen Where she
8va
loco
find this mon - ey no one knew I tink
Spoken; (No?)
fun - ny don't you? Ming Poo, she
ver' smart girl Had a lit - tle bag of tricks
8va

Ming knew ver' much more than all the oth - er chin - ese

loco *8va*

chicks In her lit - tle pa - go - da

8 *loco*

What she do? She mus' be clev - er Ming

rit. *rit.* *a tempo* *rit.*

1 2

Poo. Poo.

p *delicato* *a tempo* *rit.* *a tempo* *pp*

SWANEE

Words by
I CAESAR

Music by
GEORGE GERSHWIN

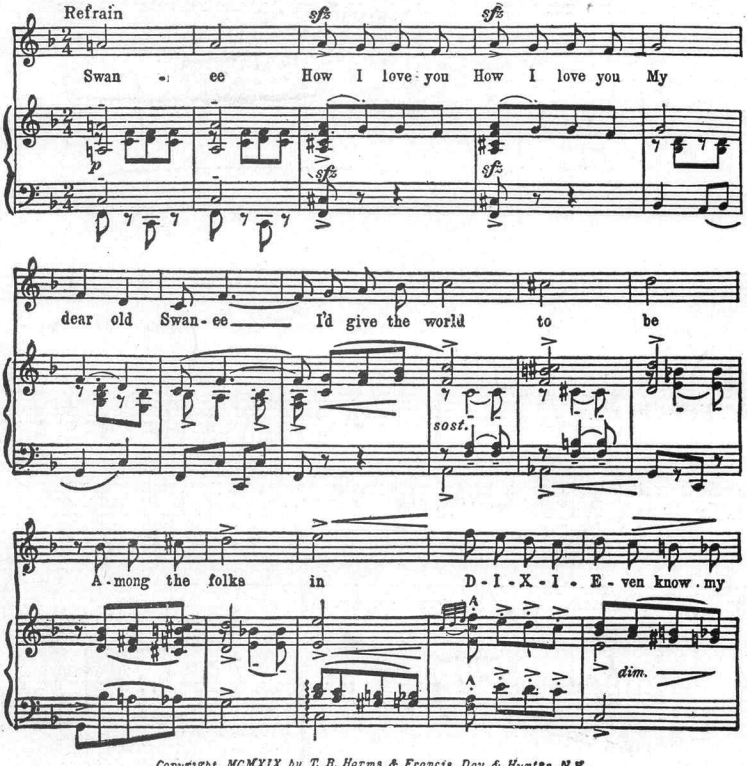

Copyright MCMXIX by T. B. Harms & Francis, Day & Hunter, N.Y.
All Rights Reserved International Copyright Secured

Scanning Target

Edison Sheet Music

Item no.: **100009169**

Title: **Ming Poo**

Box no. and finding aid no.: **73/5126**

Digitization note: Scan cover in color

Contact: Karen Lund, x70156
Lauren Woodis, x73939
Pat Padua, x75904