NO

3 - OCT 30
Copy 1973

Wm. A. POND & Co's

Folio of Vocal Music

(First Series.)

When the corn is waving	Blamphin	3
Hidden Voices	Claribel	3
He led her to the alter	Duggan	4
Moet and Chandon	Laybourne	3
God save the Queen	English	3
Tapping at the garden gate	Farnie	3½
Who's at my window	Osborne	4
Hunting tower (When ye gang awa Jamie)	Demar	3
Say to him. *Soprano* Grand Duchess	Offenbach	4
" *Contralto.* " " "		4
My Fathers sword. " " "		4
Grecian Bend	Lingard	3½
Douglas! tender and true	Scott	3
As good as gold	Lee	3½
Thy voice is near	Wrighton	3
Yes methinks I see her smiling	Rooke	5
The Danube River	Aide	3½
I'll follow thee	Farmer	5
Rock'd in the cradle of the deep in B♭	Knight	4
How I love the Military	Offenbach	5
Dearest. *Soprano in E♭*	Danks	5
Bridal Morn	Glover	6
Maiden mine	Zielinski	3½
God preserve the Mariner	C. Jefferys	3½
Half-mast high	Claribel	3
Weep no more darling	"	3
Life has no power	Donizetti	4
Annie of the Vale	J. R. Thomas	3½
Leonora	Centemeri	4
By the blue sea	Smart	4
In happy moments	Wallace	3
Girl I left behind me	Lover	3
Beautiful leaves	Cherry	4
Now the swallows are returning	——	3
Fifth Avenue	Lingard	3½
Norah darling dont beleive them	Balfe	3
Erin's Daughter	Nelson	4
We may be happy yet	Balfe	3½
My Golden ship	Barnby	4
Echo of Lucerne	Albert	4
Bird Song	Morris	3
Deep in my heart	Centemeri	5
Rock'd in the cradle of the deep in E	Knight	4
Dearest. *Contralto in C.*	Danks	5
Cinderella Lanciers	Widmer	6
I'M HAPPY AS THE DAY	Brougham	5

NEW-YORK.
WILLIAM A. POND & Co. 547 BROADWAY.
& 39 UNION SQUARE.

GOD SAVE THE QUEEN.

SOLO.

Maestoso.

f *dim.*

1. God save our gracious Queen, Long live our no - ble Queen, God save the Queen.
2. O Lord our God a - rise, Scat - ter her en - e - mies, And make them fall;
3. Thy choic-est gifts in store, On her be pleas'd to pour, Long may she reign.

p *dim.*

Send her vic- to- rious Happy and glo- rious Long to reign o - ver us God save the Queen.

Con - found their pol- i- tics, Frustrate their knavish tricks, On thee our hopes we fix, O save us all.

May she defend our laws, And ev- er give us cause To sing with heart and voice God save the Queen.

p

QUARTETTE or CHORUS.

Sopr'o.

1. God save our gra - - cious Queen, Long live our no - - ble Queen, God save the Queen. Send her - vic - en - - e - mies, And make them fall. Con - found their pleased to pour, Long may she reign. May she de -

Alto.

2. O Lord, our God a - rise, Scat - - ter her

Tenor.

3. Thy choic - - est gifts in store, On her be

Bass.

f *ff* *dim.*

to - - ri - ous, Hap - - py and glo - - ri - ous,

pol - - i - tics, Frus - trate their knav - - ish tricks,

fend our laws, And ev - - er give us cause,

Long to reign o - - ver us, God ..... save ..... the Queen.

On thee our hopes we fix, O save us all.

To sing with heart and voice, God save ..... the Queen.

NO

3 - OCT 3 0
Copy 1973

God save the Queen

NEW-YORK

Published by FIRTH, POND & Co. 1, Franklin Square.

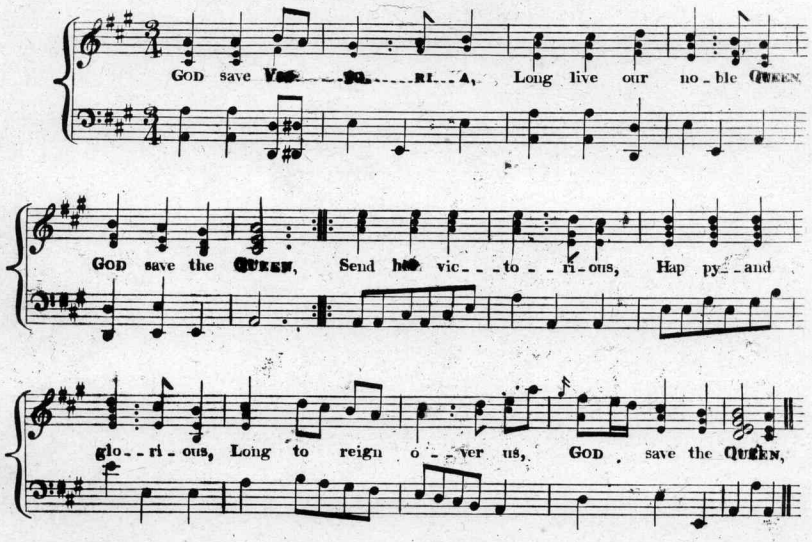

2

O Lord our God arise,
Scatter our Enemies
And make them fall:
Confound their Politicks,
Frustrate their Knavish tricks;
On her our Hopes are fix'd,
God save us All.

3

Thy choicest Gifts in store
On her be pleas'd to pour,
Long may she reign;
May she defend our Laws,
And ever give us cause,
To sing with Heart and Voice,
God save the Queen.

Scanning Target

Edison Sheet Music

Item no.: **100009194**

Title: **God save the queen**

Box no. and finding aid no.: **142/6057**

Digitization note:

2 different copies -- scan both Fully

Contact: Karen Lund, x70156
Lauren Woodis, x73939
Pat Padua, x75904