WHEN I COME BACK TO YOU

(WE'LL HAVE A YANKEE-DOODLE WEDDING)

WORDS AND MUSIC BY
WM. TRACEY and JACK STERN

DOUGLAS & NEWMAN
MUSIC CO.
1604 BROADWAY, N.Y.

When I Come Back To You,

(We'll have a Yankee-Doodle Wedding)

By Wm TRACEY & JACK STERN

Marcia Moderato

f

VOICE

Dut - y calls and I must leave you sweet - heart mine
Ev - en though you're lone-some for your sol - dier boy

p

By to mor - row I'll be on my way Though the great big o - cean blue di -
While I'm fight - ing far a-cross the foam Just i - mag - ine what a - rous - ing

vides us, I'll be with you night and day, Un - cle Sam has
wel - come we'll get when we come back home, Don't you wor - ry

work for me to do, And when it's o - ver I'll come back to you.
dear - ie I'll be true, Be-cause I'll leave my heart back here with you.

Copyright MCMXVIII by Douglas & Newman Music Co. 1604 B'way, N.Y.
All Rights reserved Copyright secured

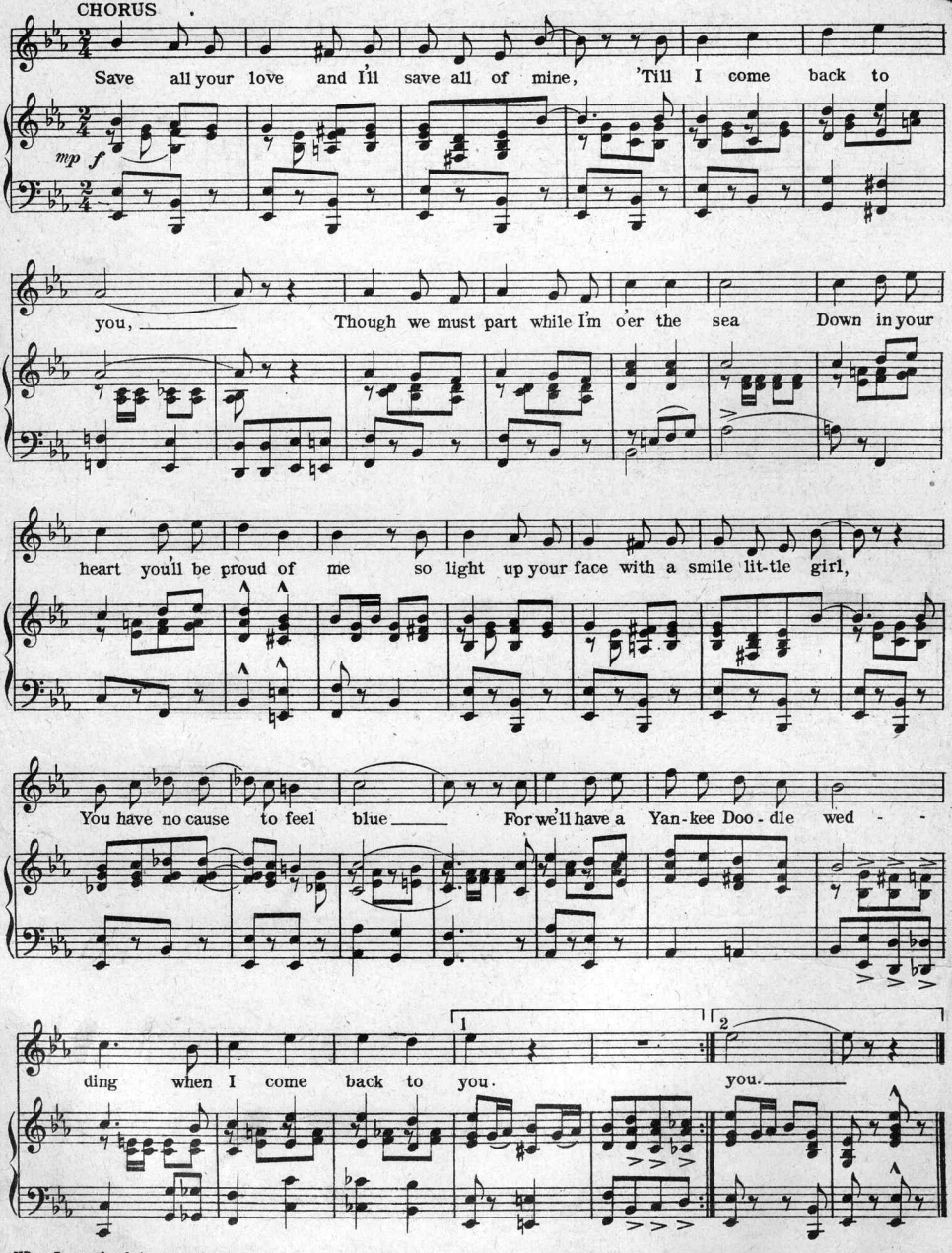
CHORUS
Save all your love and I'll save all of mine, 'Till I come back to
mp f
you, Though we must part while I'm o'er the sea Down in your
heart you'll be proud of me so light up your face with a smile lit-tle girl,
You have no cause to feel blue For we'll have a Yan-kee Doo-dle wed - -
ding when I come back to you. you.
1
2

"THESE SONGS CAN BE BOUGHT WHEREVER SHEET MUSIC IS SOLD"

It Must Have Been Some Wonderful Boy
(Who Taught Her How To Love)

By WM TRACEY & JACK STERN

CHORUS

She gave her smile from the min - ute she saw him. She gave her love from the min - ute. The

lord-ing in the trees taught her pret-ty sol - e - dies. And the peach-es taught her to be sweet.

A lit-tle owl up on a branch so high. Taught her how to wink her eye. And then a

grizz-ly bear, taught her how to hug. She learned to bill and coo from a turtle dove. But it

Copyright MCMXVIII by Douglas & Newman Music Co. 1604 Broadway N.Y.
All Rights Reserved Copyright Secured
The Publisher reserves the right to the use of this Copyrighted song upon the parts of instruments serving to reproduce it Mechanically

Havana
(Back to Havana and You)

Words by CHAS ALMER

Music by JACK LOMBE

CHORUS

Ha - ven - a, Ha - ven - a, You've been - to - fol I know. Ha -

ven - a, Ha - ven - a, I think of you when I go.

Thank where the sun-shines all the time. Thank where I left my heart of mine

dolce

If still you're wan - ing then I'm co - ming Back to Ha - ven - a and

Copyright MCMXVIII by Douglas & Newman Music Co. 1604 Broadway, N.Y.
All Rights Reserved Copyright Secured
The Publisher reserves the right to the use of this Copyrighted song upon the parts of instruments serving to reproduce it Mechanically

You'd Better Be Nice To Them Now!

Words and Music by WM TRACEY and JACK STERN

CHORUS

but-ter be nice to them now. Oh you'd better be nice to them now

but-ter be nice to them now. Oh you'd better be nice to them now

Take your mention to a preach-er right a way. Ne-ver mind the lad-y for a rain-y day. If

you're near ex-plor-ing around at be a fraid. You'll never have to work hard to earn a trade. The

all on account of the way. Your job is so safe in stores for you

girls are all after you way. They're sure to be pro-tec-ted each day. Oh you don't

don't know the big pro-ve-ni-ence of a year or two. By the time you're an-y thing a girl can do. So

be nice-ness. If we know job-ny of us do, the above all ex-ceed-ing expectation. And

Copyrighted 1918 by Douglas & Newman Music Co. 1604 Broadway, N.Y.C.N.Y.

To Think I Cried Over You

Words and Music by WM TRACEY and JACK STERN

CHORUS

To think that I ever cried over you. To think that I ever could feel blue. Be fore we

drift-ed a part I thought that you had a heart. But now I know that you are not. Now I know

exact-ly what you are and to say. But you need not be sor-ry some day.

Now don't I mean that your sweet-ness my hearts mine. I've got an all my love so, some-one who wants me.

Copyright 1918 by Douglas & Newman Music Co. 1604 Broadway, N.Y.City
All Rights Reserved International Copyright Secured

Scanning Target

Edison Sheet Music

Item no.: **100009432**

Title: **When I come back to you, we'll have a Yankee doodle wedding**

Box no. and finding aid no.: **76/5359**

Digitization note:

Contact: Karen Lund, x70156
Lauren Woodis, x73939
Pat Padua, x75904