HARVEST MOON

A RUSTIC BALLAD

3-OCT 30
Copy 1973
NO

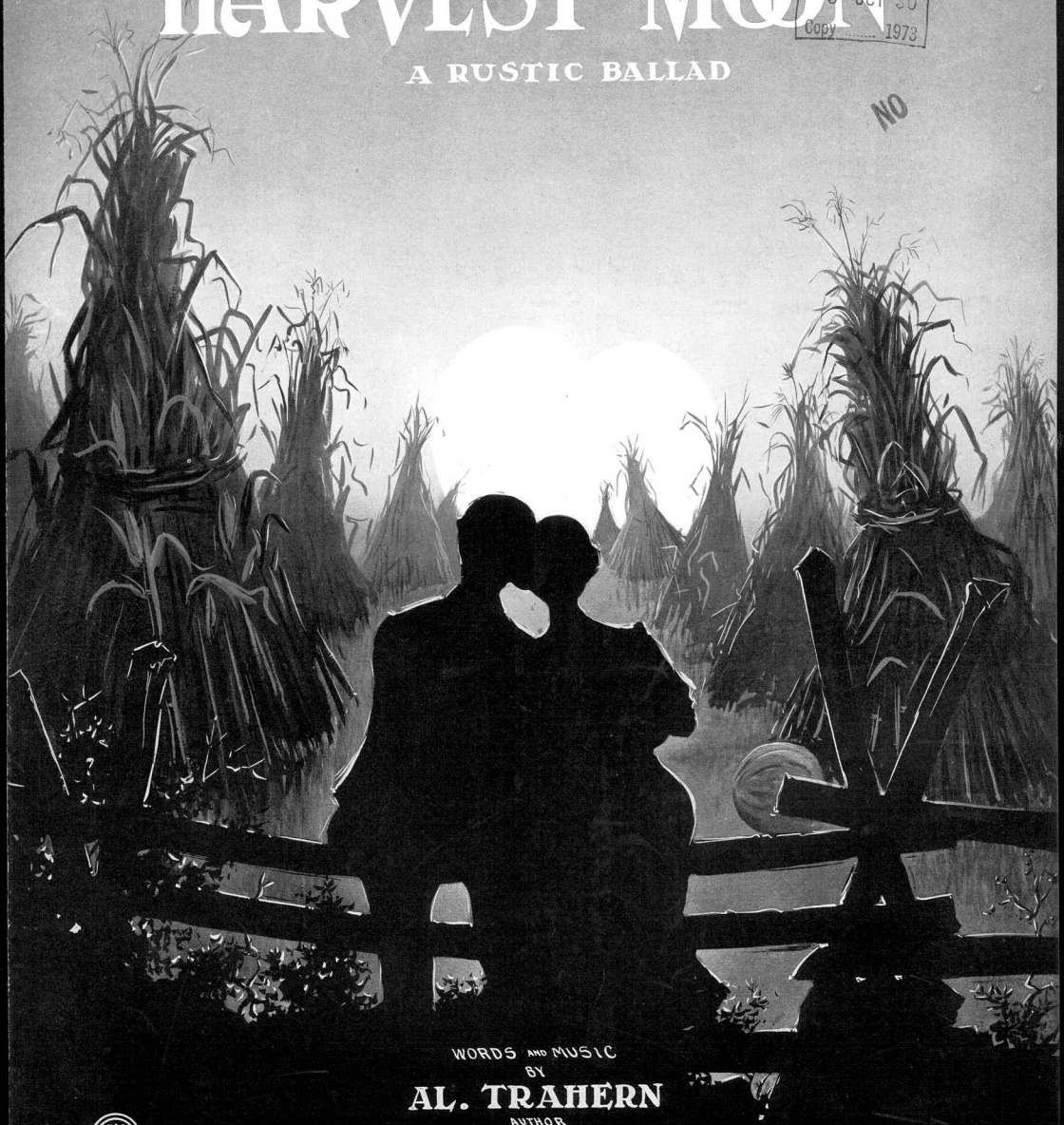

WORDS AND MUSIC
BY
AL. TRAHERN
AUTHOR
OF THE SONG HITS:
"UNDER SOUTHERN SKIES"
"SWEET CLOVER" ETC. ETC.

ARRANGED BY
LEE OREAN SMITH

5

PUBLISHED BY
VANDERSLOOT MUSIC PUB. CO.
Williamsport, Pa.

Also Published for
Male Quartet. - 25c.
Mixed Quartet. - 25c.

Harvest Moon.

Arranged by
LEE OREAN SMITH.

Words and Music by
AL TRAHERN.
Composer of
"Under Southern Skies."
"Sweet Clover." etc.etc.

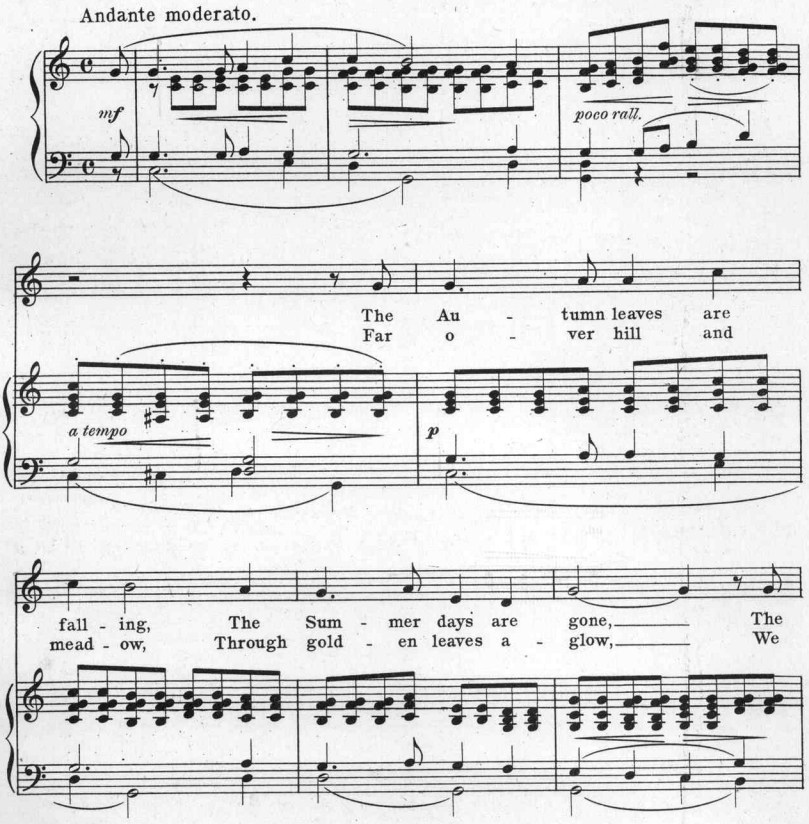

Copyright MCMVI by Vandersloot Music Pub. Co., Williamsport, Pa.
Entered according to the Act of Parliament of Canada in the year MCMVI, by Vandersloot Music Pub. Co., at the Dep't. of Agriculture.
Williamsport, Pa. Chicago. Toronto. New York.

CAST YOUR EYES CAREFULLY OVER THE LIST OF INSTRUMENTAL HITS THAT MAKE UP

The Vandersloot Mandolin & Guitar Folio.

"A Southern Dream" waltzes.
"Triumphant America" march.
"Peace Conference" march.
"Hearts Desire" novelette.
"Heaven's Artillery" march.
"Repasz Band" march.
"Innocence" waltzes.

"Katunka" Intermezzo march.
"Spirit of Freedom" march.
"The Gay Cavalier" march.
"The Rifle Range" march.
"The Buffalo Flyer" march.
"The Palm Limited" march.
"His Majesty & the Maid" march.

"Park" Schottische.
"Under Southern Skies" waltzes.
"Heather Bells" Three-step.
"Manisot" march.
"Sunbeams and Shadows.
"Just at the Break of Day" march.
"Chocolate Creams" march.
"A Stray Sunbeam" Novelette.

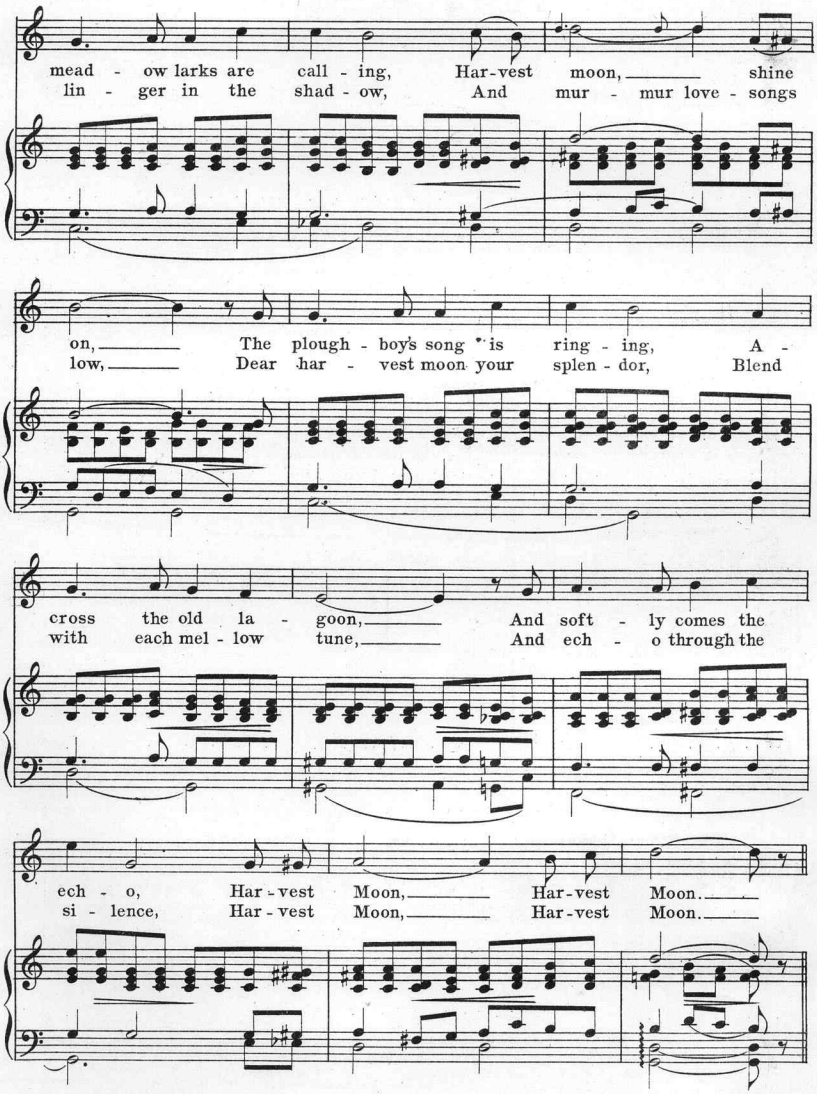
mead - ow larks are call - ing, Har-vest moon, shine
lin - ger in the shad - ow, And mur - mur love - songs
on, The plough - boy's song is ring - ing, A -
low, Dear har - vest moon your splen - dor, Blend
cross the old la - goon, And soft - ly comes the
with each mel - low tune, And ech - o through the
ech - o, Har - vest Moon, Har - vest Moon.
si - lence, Har - vest Moon, Har - vest Moon.

CHORUS.

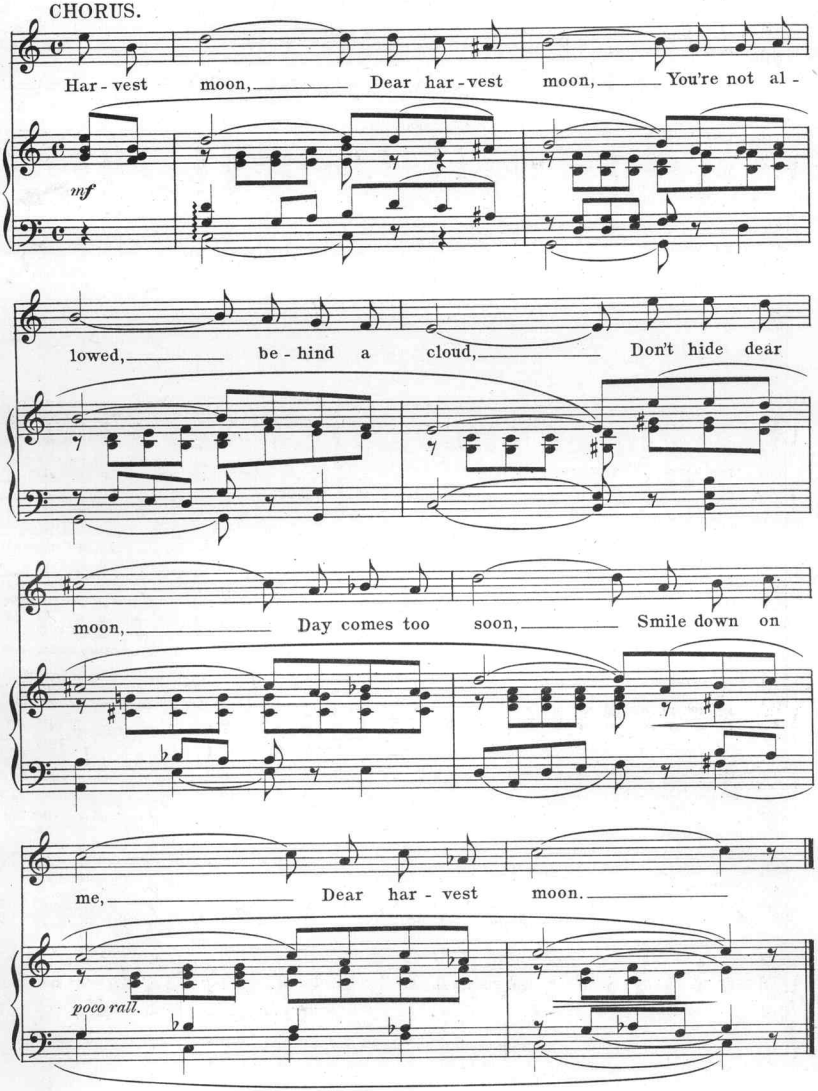
Har - vest moon, Dear har - vest moon, You're not al -
mf
lowed, be - hind a cloud, Don't hide dear
moon, Day comes too soon, Smile down on
me, Dear har - vest moon.
poco rall.

Harvest Moon.

Arranged by
LEE OREAN SMITH.

Quartette Arrangement for Mixed or Male Voices.

AL TRAHERN.

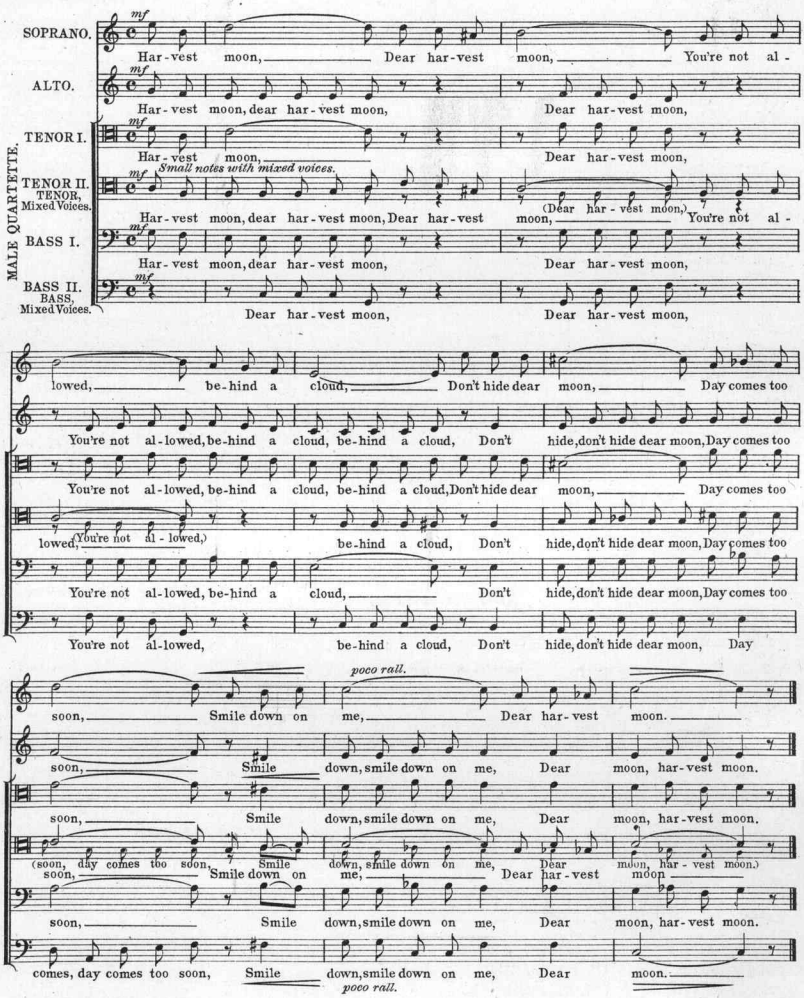

Try These Over on Your Piano.

King of Good Fellows.

A. BERMAN V. VANDER.

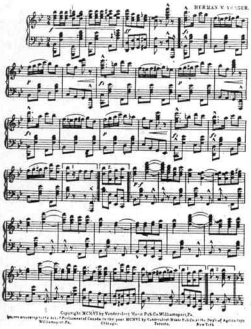

Copyright MCMVI by Vandersloot Music Pub. Co. Williamsport, Pa.
Entered according to the Act of Parliament of Canada in the year MCMVI by Vandersloot Music Pub. Co. at the Dept. of Agriculture, Williamsport, Pa. Chicago. Toronto. New York.

Heather Bells.

Mazurka.

Three Step

F. H. LOSEY, Op. 80.

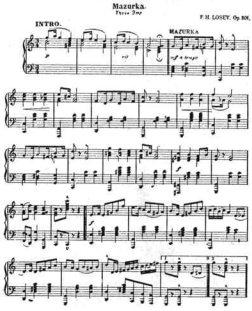

Copyright MCMVI by Vandersloot Music Pub. Co. Williamsport, Pa.
Entered according to the Act of Parliament of Canada in the year MCMVI by Vandersloot Music Pub. Co. at the Dept. of Agriculture, Williamsport, Pa. Chicago. Toronto. New York.

A Southern Dream.

Waltzes.

HARRY J. LINCOLN.

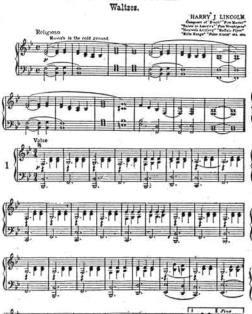

Copyright MCMVI by Vandersloot Music Pub. Co. Williamsport, Pa.
Entered according to the Act of Parliament of Canada in the year MCMVI by Vandersloot Music Pub. Co. at the Dept. of Agriculture, Williamsport, Pa. Chicago. Toronto. New York.

Peace Conference.

MARCH and TWO STEP.

HARRY J. LINCOLN

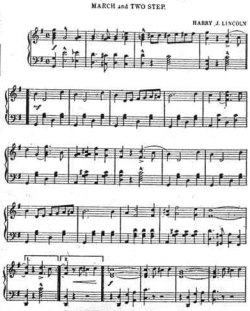

Copyright MCMVI by Vandersloot Music Pub. Co. Williamsport, Pa.
Entered according to the Act of Parliament of Canada in the year MCMVI by Vandersloot Music Pub. Co. at the Department of Agriculture, Williamsport, Pa. Chicago. Toronto. New York.

TRI STATE.

March and Two Step.

HARRY J. LINCOLN.

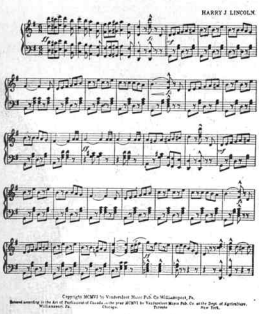

Copyright MCMVI by Vandersloot Music Pub. Co. Williamsport, Pa.
Entered according to the Act of Parliament of Canada in the year MCMVI by Vandersloot Music Pub. Co. at the Dept. of Agriculture, Williamsport, Pa. Chicago. Toronto. New York.

Nuptial Waltzes.

By HARRY J. LINCOLN.

INTRO. Mendelssohn's Wedding March
Allegro vivace.

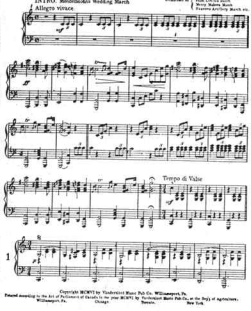

Copyright MCMVI by Vandersloot Music Pub. Co. Williamsport, Pa.
Entered according to the Act of Parliament of Canada in the year MCMVI by Vandersloot Music Pub. Co. at the Dept. of Agriculture, Williamsport, Pa. Chicago. Toronto. New York.

The Merry Makers.

MARCH and TWO STEP.

HARRY J. LINCOLN.

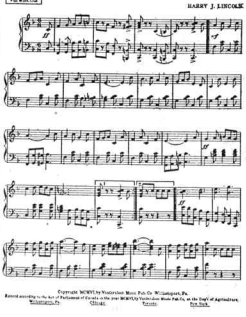

Copyright MCMVI by Vandersloot Music Pub. Co. Williamsport, Pa.
Entered according to the Act of Parliament of Canada in the year MCMVI by Vandersloot Music Pub. Co. at the Dept. of Agriculture, Williamsport, Pa. Chicago. Toronto. New York.

Sun-Flower.

THREE STEP.

F. H. LOSEY, Op. 208.

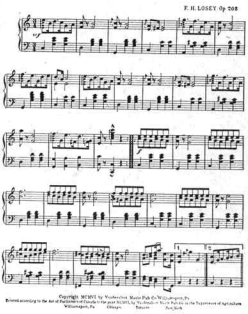

Copyright MCMVI by Vandersloot Music Pub. Co. Williamsport, Pa.
Entered according to the Act of Parliament of Canada in the year MCMVI by Vandersloot Music Pub. Co. at the Department of Agriculture, Williamsport, Pa. Chicago. Toronto. New York.

Hearts Desire.

Novelette.

F. H. LOSEY, Op. 203.

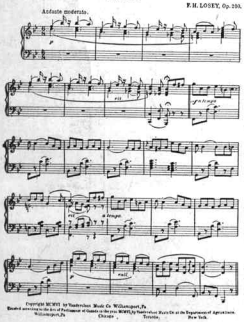

Copyright MCMVI by Vandersloot Music Co. Williamsport, Pa.
Entered according to the Act of Parliament of Canada in the year MCMVI by Vandersloot Music Co. at the Department of Agriculture, Williamsport, Pa. Chicago. Toronto. New York.

A Stray Sunbeam.

(A NOVELETTE.)

ROY HATFIELD

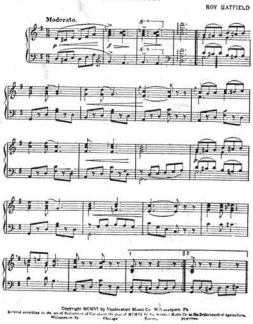

Copyright MCMVI by Vandersloot Music Co. Williamsport, Pa.
Entered according to the Act of Parliament of Canada in the year MCMVI by Vandersloot Music Pub. Co. at the Department of Agriculture, Williamsport, Pa. Chicago. Toronto. New York.

Grenadier Guards

MARCH.

F. H. LOSEY. Op. 203.

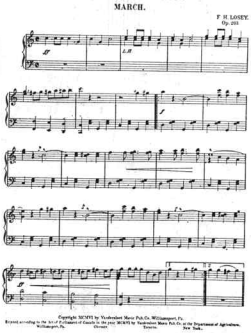

Copyright MCMVI by Vandersloot Music Pub. Co. Williamsport, Pa.
Entered according to the Act of Parliament of Canada in the year MCMVI by Vandersloot Music Pub. Co. at the Department of Agriculture, Williamsport, Pa. Chicago. Toronto. New York.

Salute to Williamsport.

MARCH.

C. E. DUBLE.
Arr. by F. H. Losey

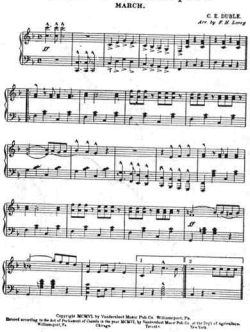

Copyright MCMVI by Vandersloot Music Pub. Co. Williamsport, Pa.
Entered according to the Act of Parliament of Canada in the year MCMVI by Vandersloot Music Pub. Co. at the Dept. of Agriculture, Williamsport, Pa. Chicago. Toronto. New York.

Complete Copies may be had where you bought this, or will be sent upon receipt of 50c each by

VANDERSLOOT MUSIC PUBLISHING CO., - - - - - WILLIAMSPORT, PA.

FORM 5

Scanning Target

Edison Sheet Music

Item no.: **100009435**

Title: **Harvest moon**

Box no. and finding aid no.: **76/5362**

Digitization note:

Contact: Karen Lund, x70156
Lauren Woodis, x73939
Pat Padua, x75904