HARRY·VON·TILZER'S LATEST
BIG·MARCH·SONG·HIT

NO SUMMER TIME

WORDS BY
JACK·MAHONEY
MUSIC BY
HARRY·VON·TILZER

HARRY VON TILZER
MUSIC PUBLISHING CO.
NEW YORK

GENE BUCK

"Summertime."

Words by
Jack Mahoney.

Music by
Harry Von Tilzer.

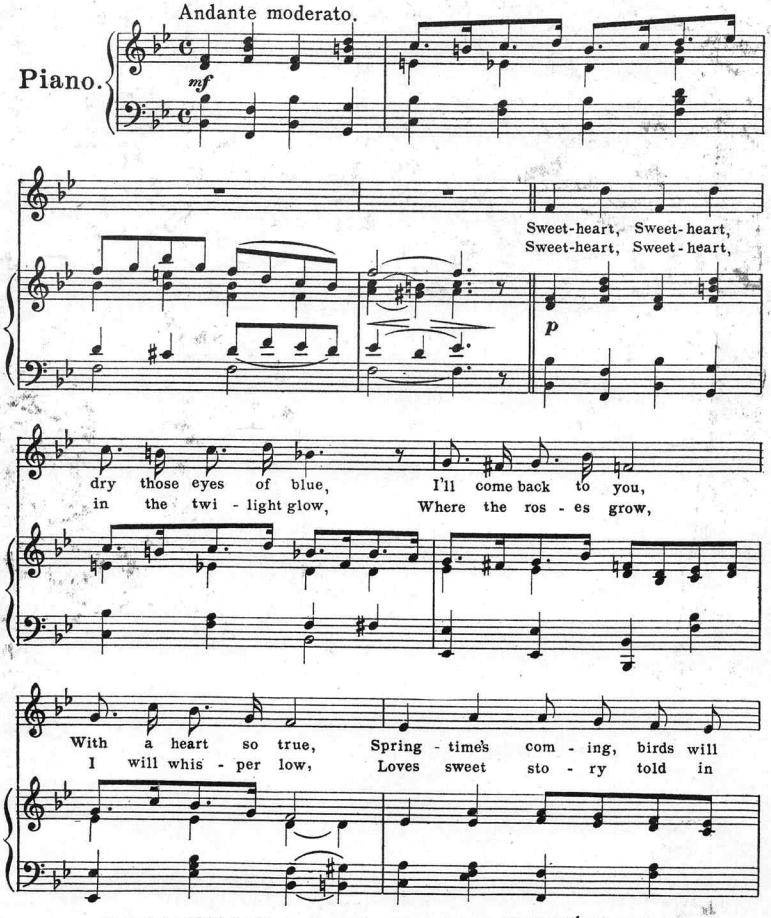

Copyright 1908 by Harry Von Tilzer Music Pub. Co. 37 W. 28th St N.Y.

All Rights Reserved.

British Copyright Secured.

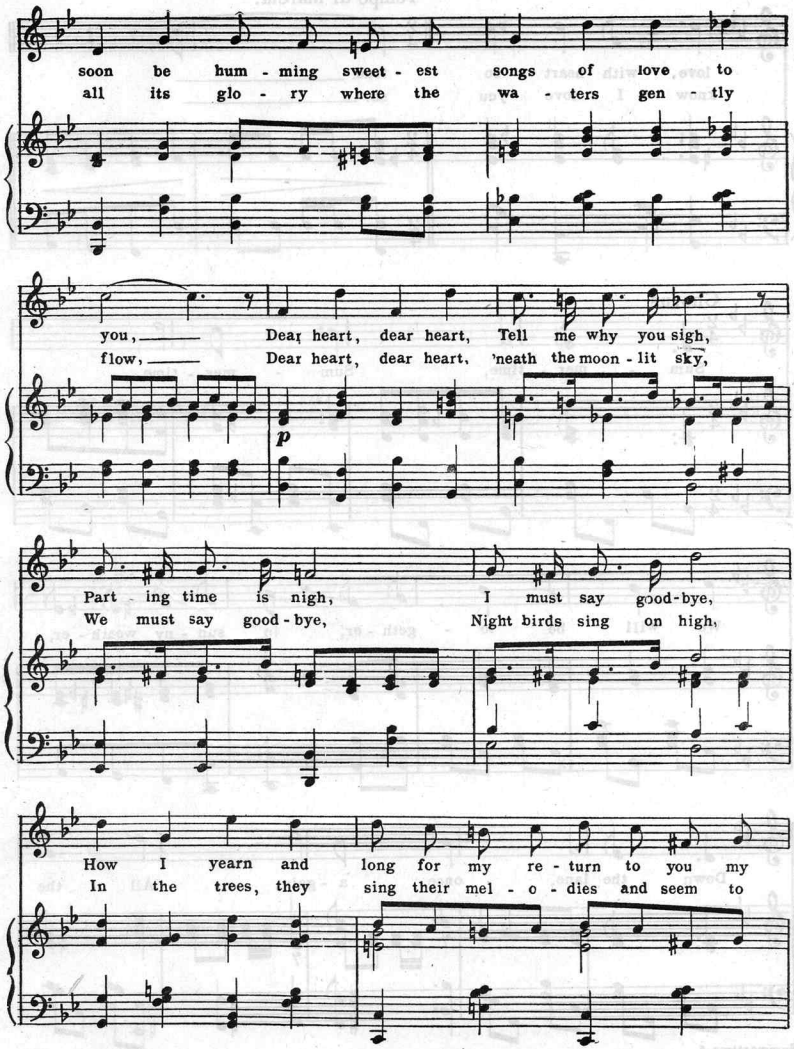
soon be hum - ming sweet - est songs of love to
all its glo - ry where the wa - ters gen - tly
you, Dear heart, dear heart, Tell me why you sigh,
flow, Dear heart, dear heart, 'neath the moon - lit sky,
p
Part - ing time is nigh, I must say good-bye,
We must say good - bye, Night birds sing on high,
How I yearn and long for my re - turn to you my
In the trees, they sing their mel - o - dies and seem to

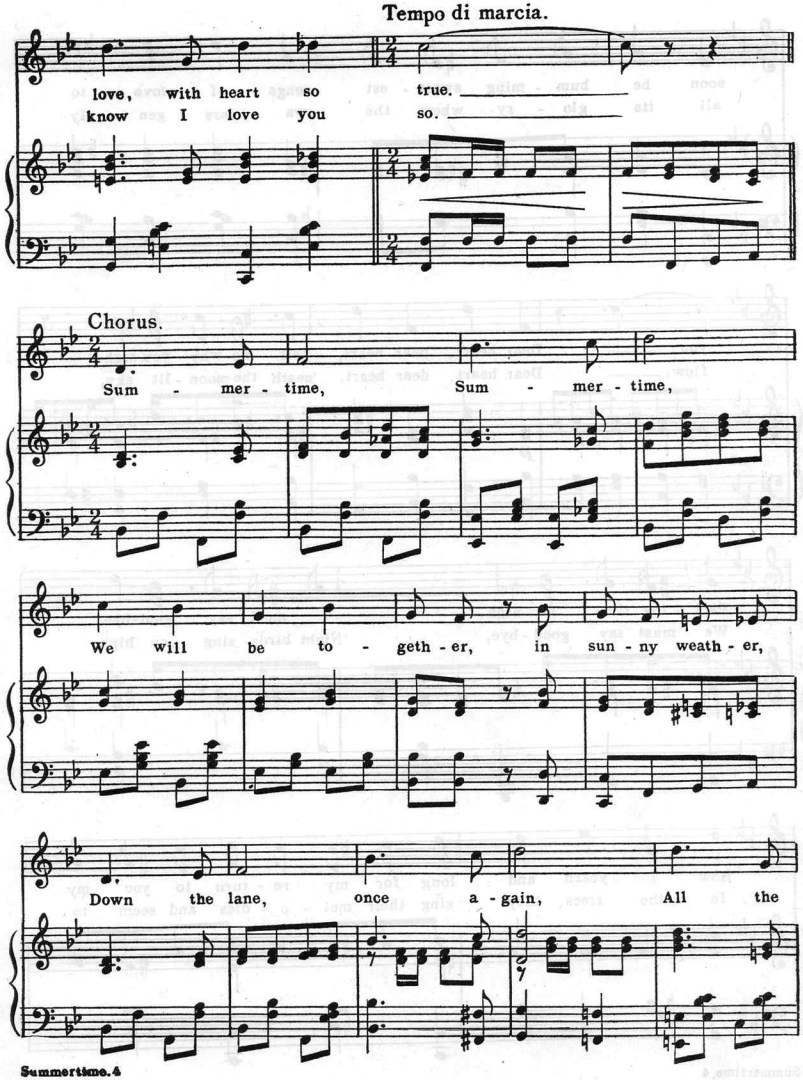
Tempo di marcia.
love, with heart so true.
know I love you so.
Chorus.
Sum - mer - time, Sum - mer - time,
We will be to - geth - er, in sun - ny weath - er,
Down the lane, once a - gain, All the

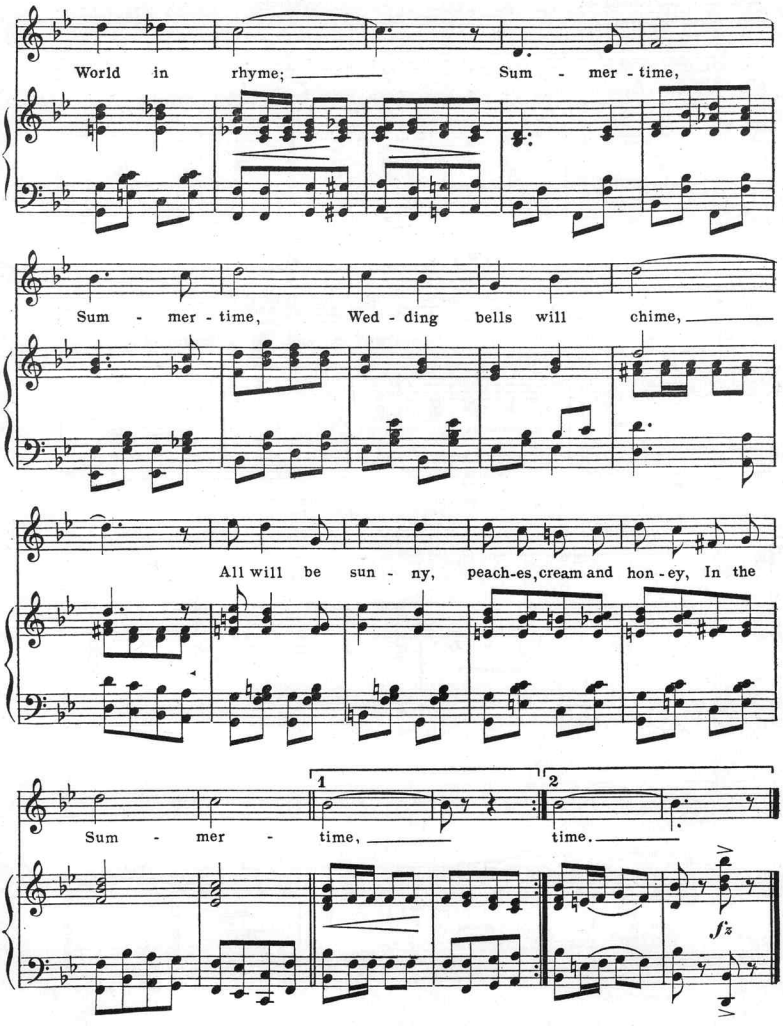
World in rhyme; Sum - mer - time,
Sum - mer - time, Wed - ding bells will chime,
All will be sun - ny, peach-es, cream and hon - ey, In the
1
2
Sum - mer - time, time.
fz

TRY THIS ON YOUR PIANO

"Bye Bye Dearie."

Words by
ANDREW B. STERLING.

Music by
HARRY VON TILZER.

CHORUS: Slowly.

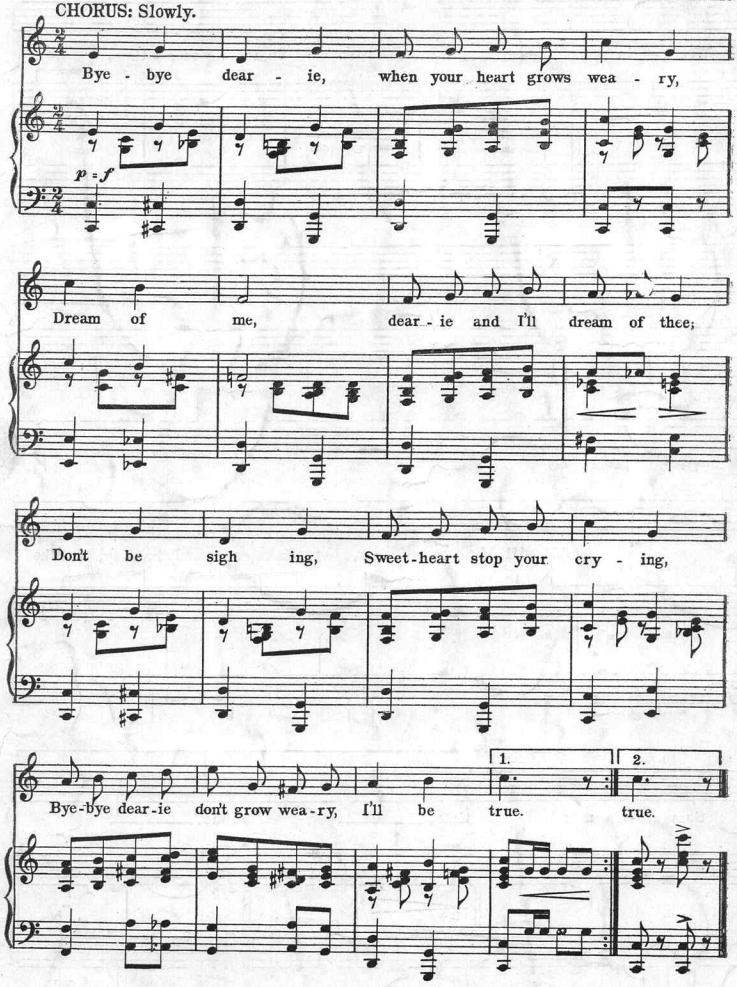

Copyright 1907, by Harry Von Tilzer Music Pub. Co. 37 W. 28th St., N. Y.

All Rights Reserved. *British Copyright Secured.*

FOR SALE BY ALL DEALERS

HARRY·VON·TILZER'S·LATEST
BIG·MARCH·SONG·HIT

SUMMER TIME

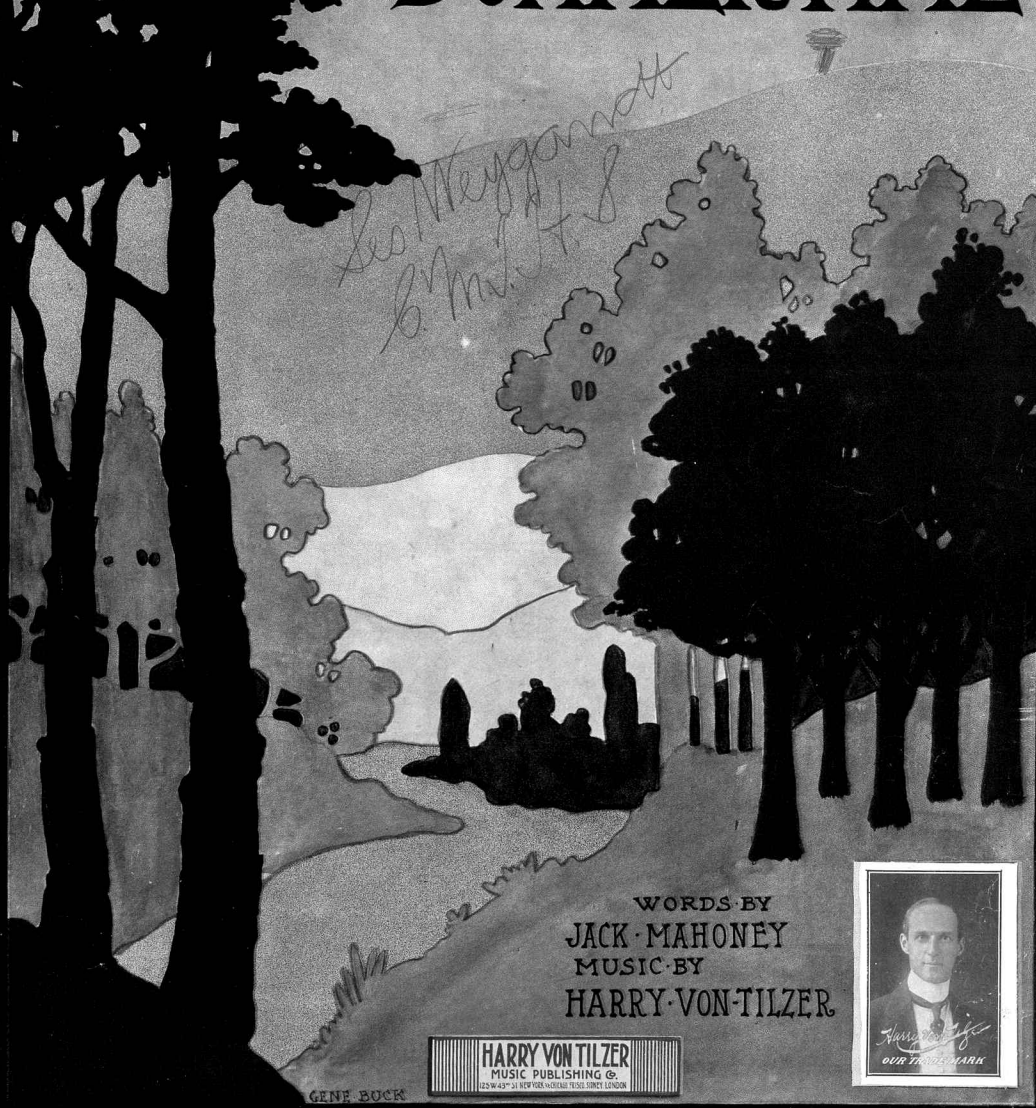

WORDS·BY
JACK·MAHONEY
MUSIC·BY
HARRY·VON·TILZER

HARRY VON TILZER
MUSIC PUBLISHING Co.
125 W 43rd ST NEW YORK 14 CHICKLE FRISEL STREET LONDON

GENE BUCK

OUR TRADE MARK

Scanning Target

Edison Sheet Music

Item no.: **100009656**

Title: **Summertime**

Box no. and finding aid no.: 80/5583

Digitization note:

scan cover in color. Scan full top copy, scan front cover only of 2nd copy (in greyscale)

Contact: Karen Lund, x70156
Lauren Woodis, x73939
Pat Padua, x75904