NO

FIVE POPULAR SONGS.

3-OCT 30 1973

White, Smith & Company,

PUBLISHERS OF SHEET MUSIC AND MUSIC BOOKS.

CHICAGO, ILL. 188 & 190 STATE ST

BOSTON, MASS. 516 WASHINGTON ST.

OTTAWA, ILL. SIMON BROS.

PROVIDENCE, R.I. N. DARLING & CO.

NEW YORK SPEAR & DEHNHOFF.

DETROIT, MICH. C. J. WHITNEY.

Chas. H. Crosby & Co. Lith, Boston.

Kiss me, and I'll go to Sleep.

Companion Song to the Popular "Put me in my Little Bed."

Music by C. A. White.

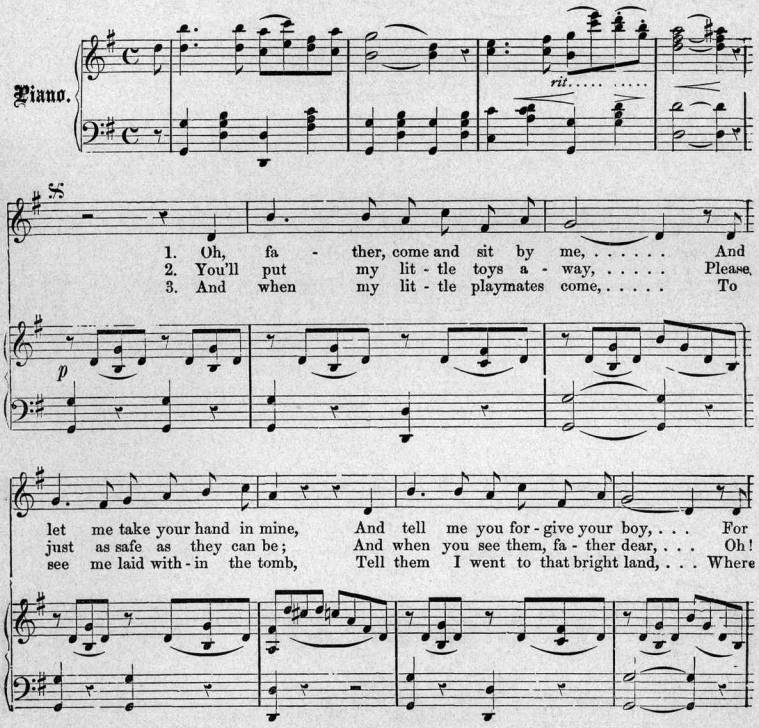

Entered according to Act of Congress, A. D. 1870, by White, Smith & Perry, in the Clerk's Office of the District Court for the District of Massachusetts

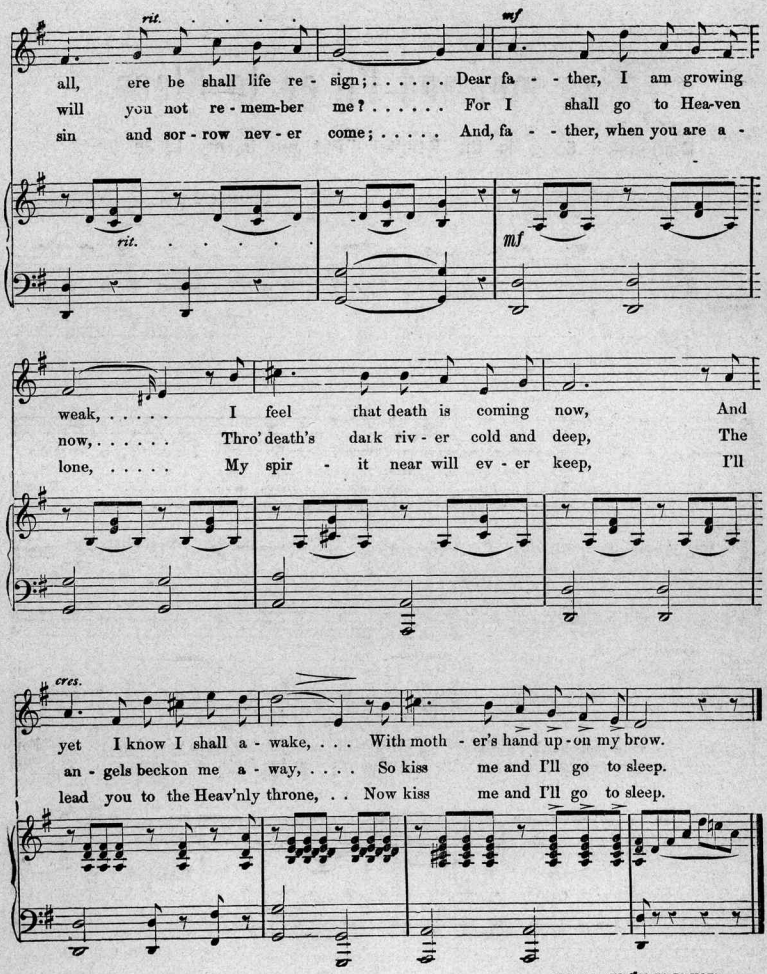
rit.
mf
all, ere be shall life re - sign; . . . . . Dear fa - - ther, I am growing
will you not re - mem-ber me? . . . . . For I shall go to Hea-ven
sin and sor - row nev - er come; . . . . . And, fa - - ther, when you are a -
rit.
mf
weak, ... I feel that death is coming now, And
now, ... Thro' death's dark riv - er cold and deep, The
lone, ... My spir - it near will ev - er keep, I'll
cres.
yet I know I shall a - wake, . . . With moth - er's hand up - on my brow.
an - gels beckon me a - way, ... So kiss me and I'll go to sleep.
lead you to the Heav'nly throne, . . Now kiss me and I'll go to sleep.

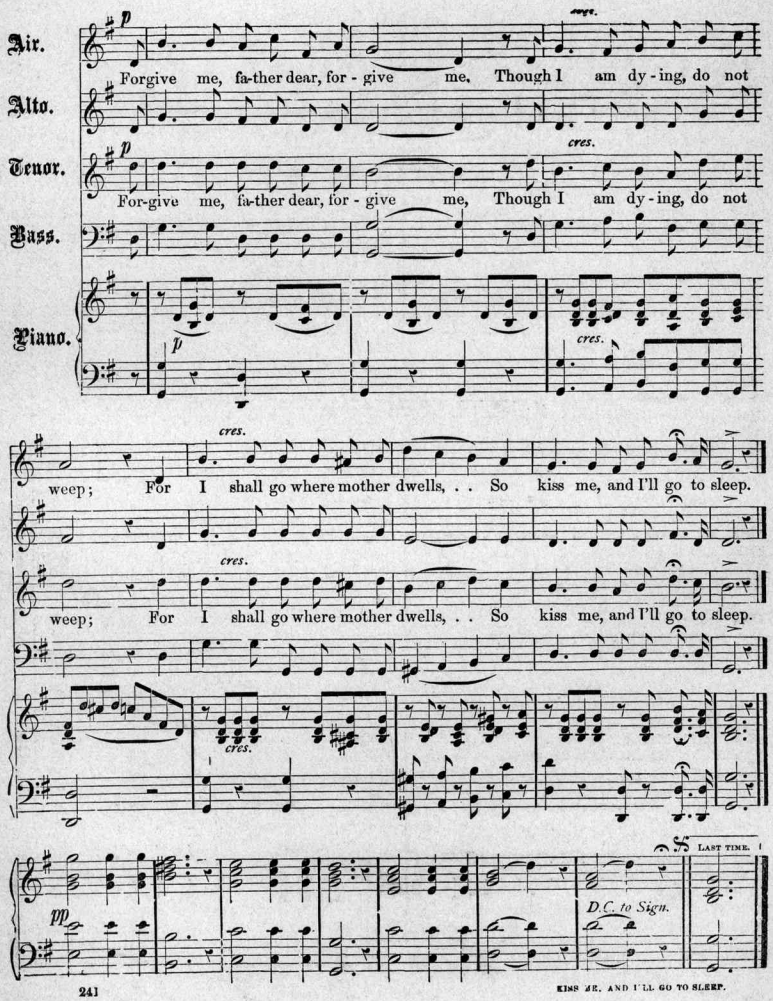
Air.
Alto.
Tenor.
Bass.
Piano.
p
cres.
Forgive me, fa-ther dear, for - give me, Though I am dy - ing, do not
For-give me, fa-ther dear, for - give me, Though I am dy - ing, do not
weep; For I shall go where mother dwells, . . So kiss me, and I'll go to sleep.
weep; For I shall go where mother dwells, . . So kiss me, and I'll go to sleep.
pp
D.C. to Sign.
LAST TIME.

TO THE QUARTETTE SINGERS OF AMERICA.

C. A. WHITE'S

OVER A MILLION COPIES SOLD.

SECULAR QUARTETTES

FOR MIXED & MALE VOICES.

MIXED VOICES.

Twilight Bells	Serenade.	F.	60
Song of the Whippoorwill	Pastoral.	C.	65
Away to the Fields	Pastoral.	F.	60
Moonlight on the Lake		F.	60
Sunrise	Morning Glee.	Eb.	60
Not Forgotten	Memorial Hymn.	Ab.	35
The Brave, Noble and True	"	Ab.	35
Where the Rippling Waters Flow	Serenade.	C.	35
Come Where the Wild Flowers Bloom		C.	40
Sleigh Ride	Arctic Chorus.	F.	60
The Farmer and His Girls		Eb.	75
Come, Rise with the Lark		A.	60
Sunset	A Repose.	F.	50
Dancing o'er the Waves	Barcarolle.	C.	65
Only a Dream of Home	Solo and Quartette.	D.	50
Trusting	" "	F.	50
The Night Bird's Whisper	A Good Night.	Eb.	50
Queen of the Beautiful		Eb.	40
Sweet Hour of Night	Serenade.	Bb.	40
Whippoorwill's Call	"	G.	50
Home by the River		Eb.	40
The Old Home aint what it used to be		Ab.	40
Come, Birdie, Come		Bb.	50
They Died for You and Me	Soldier's Mem.	Bb.	35
Give Me my own Native Isle	Col'd Title, 75.	G.	65
The Wolf is on the Hill	Hunting Chorus.	E.	60
The Moonlight Dance	Glee.	A.	65
Bugle Horn	Hunting Chorus.	F.	65
Sweet Hour of Night	Serenade.	Ab.	40
Rest, Soldier, Rest	Decoration Hymn.	Bb.	35
Medley Quartette	Introducing 14 Melodies.	Ab.	80
Blow on, ye Winds	Yachting Chorus.	A.	50
Against the Tide	Motto.	G.	65
The Flag without a Stain		G.	35
The Fisherman and his Child	Descriptive.	C.	50
The Lost Ship	"	Bb.	60
The Night before the Battle		Bb.	65
We Deck their Graves alike to-day	Mem.	D.	40
Red, White and Blue	New.	D.	60
Welcome to Night	Greeting Quartette.	G.	35
Old Farmer John	Motto.	Eb.	65
The Old Kitchen Clock		Ab.	40
With the Tide	Barcarolle.	Eb.	65
The World is what we make it	Medley.	Eb.	80
Good Night	Serenade.	Eb.	60
Jingle Bells Sleighing Quartette		Eb.	80
The Harvest Moon	Pastoral.	G.	70
The Signal Gun	Descriptive.	D.	60
Medley Quartette, No. 2		A.	70

MALE VOICES.

The Last Rose of Summer		F.	35
Old Oaken Bucket			30
Away to the Fields	Pastoral.	G.	60
Moonlight on the Lake		F.	60
Sunrise	Morning Glee.	Eb.	60
Rest, Soldier, Rest	Decoration Hymn.	Db.	35
Where the Rippling Waters Flow	Serenade.	E.	35
The Lost Ship	Descriptive.	D.	60
Blow on, ye Winds	Yachting Chorus.	Eb.	50
The Farmer and his Boys	Chorus of Farmers.	G.	75
O'er the Dark Blue Sea		Ab.	50
Come, Rise with the Lark		Bb.	60
Sunset	A Repose.	Ab.	50
Dancing o'er the Waves	Barcarolle.	D.	65
Queen of the Beautiful		G.	40
Whippoorwill's Call	Serenade.	Bb.	60
My Gondola awaits Thee	"	G.	40
Bugle Horn	Hunting Chorus.	G.	60
Give Me my own Native Isle		D.	65
The Wolf is on the Hill	Hunting Chorus.	D.	60
The Moonlight Dance	Glee.	Bb.	65
Medley Quartette	Introducing 14 Melodies.	Bb.	80
Against the Tide	Motto.	Bb.	65
The Flag without a Stain		A.	35
The Fisherman and his Child	Descriptive.	Eb.	50
Red, White and Blue	New.	F.	60
Welcome to Night	Greeting Quartette.	Bb.	35
With the Tide	Barcarolle.	Eb.	65
The World is what we make it	Medley.	F.	80
Good Night	Serenade.	F.	60
The Sailor's Wife	Barcarolle.	G.	50
The Harvest Moon	Pastoral.	G.	70
The Signal Gun	Descriptive.	D.	60
Eggs for your B'kf'st in the Morn'g	Comic.	G.	40
Old Farmer John	Motto.	F.	65
The Old Kitchen Clock		C.	40
Song of the Whippoorwill	Pastoral.	D.	65
Come, Quaff the Bowl	Descriptive.	Eb.	75
Medley Quartette, No. 2		C.	70
Jingle Bells Sleighing Quartette		G.	80
Twilight Bells	Serenade.	G.	60

White, Smith & Company,

Boston: 516 Washington St.

Chicago: 188 & 190 State St.

Scanning Target

Edison Sheet Music

Item no.: **100009886**

Title: **Kiss me, and I'll go to sleep**

Box no. and finding aid no.: **84/5813**

Digitization note:

Contact: Karen Lund, x70156
Lauren Woodis, x73939
Pat Padua, x75904