NO

3 - OCT 31
Copy 1973

MUSICAL CORONET.

NINEPINS

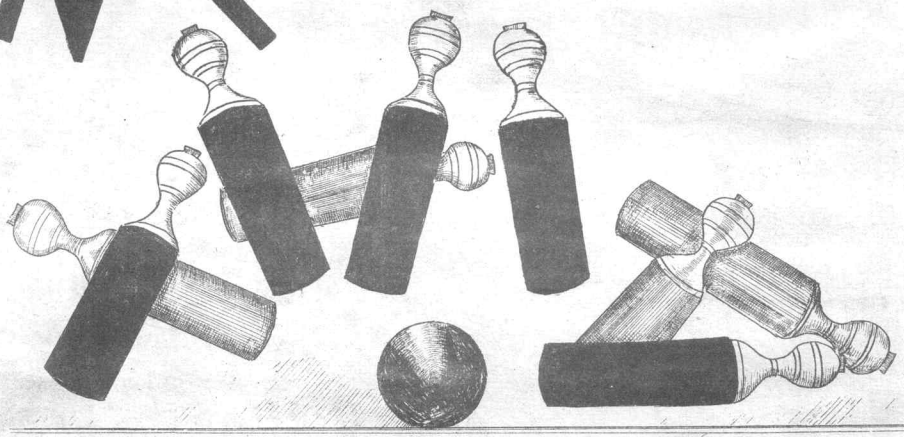

QUADRILLE

No 19. MUSIC FROM THE

1

Grand Duchess.

NEW YORK:
PUBLISHED BY H. M. FAIRCHILD,
383 SIXTH AVE.

Entered according to Act of Congress, 1870, by Fairchild & Dwyer, in the Clerk's Office of the Interest Court of the Southern Dist. of New York.

THE NINE PINS QUADRILLE.

Music arranged from the Opera of the Grand Duchess.

Form as for an ordinary Quadrille, with an extra Gentleman in the centre.

1st Figure. Eight hands round, grand right and left half round, half promenade to place. All balance to corners and turn partners, (Gent in the centre selecting a partner to turn with,) and all prom--enade, (Gent without partner in the centre.) Repeat three times.

N°. 1.

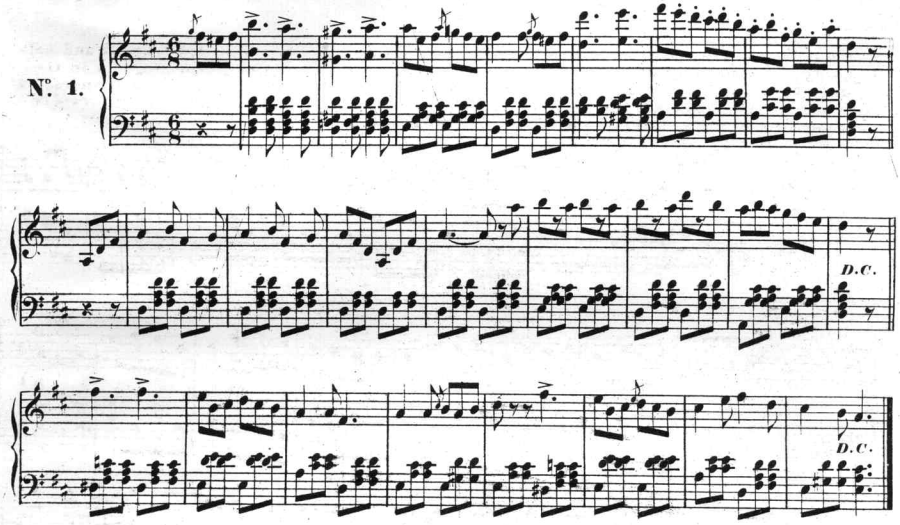

2nd Figure. Eight hands half round, half promenade to places; grand right and left. All chas-sez across, (centre gent selecting a partner.) Balance to partners and turn corners. All promenade.

N°. 2.

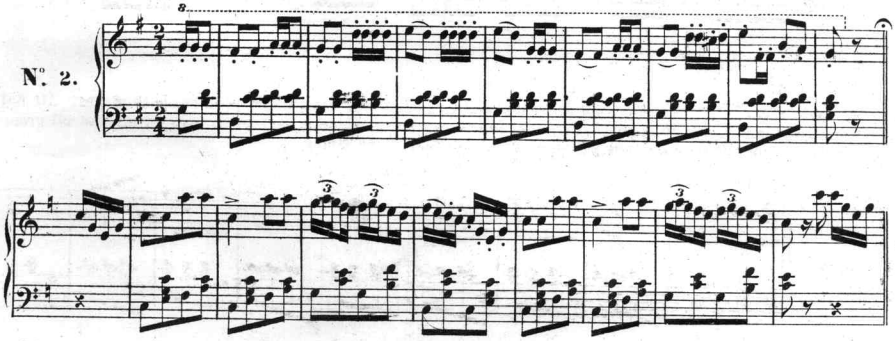

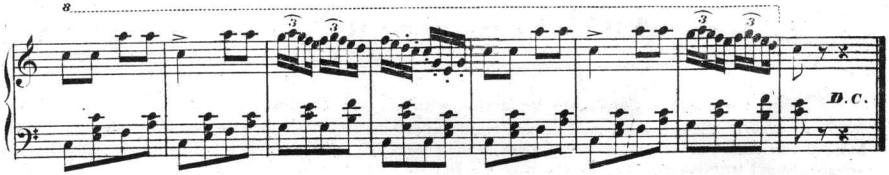

3rd. Figure. First lady balance to right hand gent and swing with centre gent, lady pass on and bal--ance to next gent, swing with centre gent, repeat with next, repeat with last gent, leaving him in the centre. Eight hands half round, half promende to places. All balance to corners and turn partners, (cen--tre gent selecting partner.) Extra gent in centre. Ladies all balance to the right and swing, (centre gent selecting partner.) Extra gent in centre. All promenade.

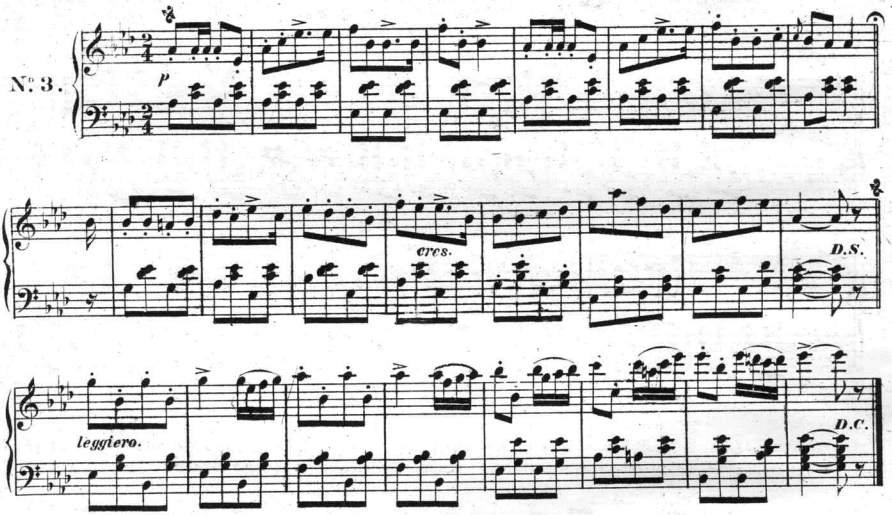

4th. Figure. Eight hands round; grand right and left half round, half promenade to places. All bal--ance to corners and turn partners, (gent in the centre selecting a partner to turn with,) and all prom--enade, (gent without partner in the centre.) Repeat three times.

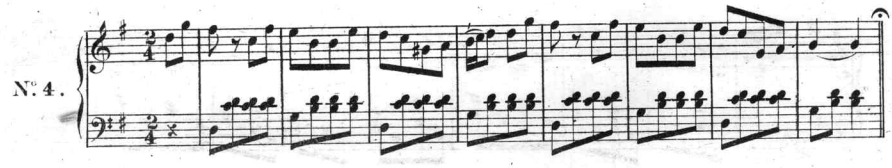

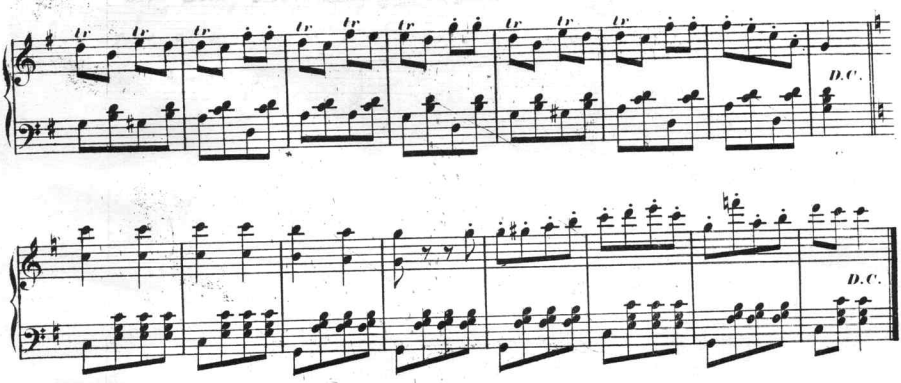

5th. Figure. **Eight hands half round, half promenade to places; grand right and left. All chassez a--cross, (centre gent selecting a partner.) Balance to partners and turn corners. All promenade.**

N°. 5.

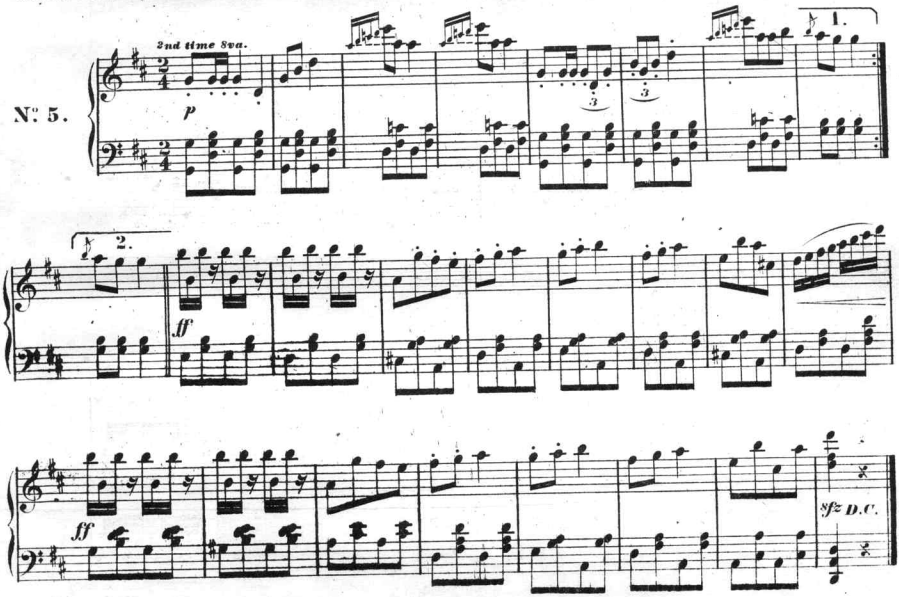

Scanning Target

Edison Sheet Music

Item no.: 100002744

Title: The nine pins quadrille music from the Grand Duche

Box no. and finding aid no.: 123/2488

Digitization note:

Contact: Karen Lund, x70156
Lauren Woodis, x73939
Pat Padua, x75904