NO

To Mr. Charles Parker.

3 - OCT 3 0
Copy 1973

VELOCIPEDE GALOP

BY

G. OPERTI

PIANIST TO HIS MAJESTY VICTOR EMMANUEL II KING OF ITALY.

5

NEW YORK,
Published by Wm. A. POND & CO. 547 & 865 Broadway.

BOSTON. Koppitz, Prufer & Co. | CINCINNATI, C. Y. Fonda. | SAN FRANCISCO, M. Gray | NEW ORLEANS. L. Grunewald. | MILWAUKEE. H. N. Hempsted.

Entered according to Act of Congress A. D. 1869 by Wm. A. POND & CO. in the Clerk's Office of the Southern District of New York.

A. Wrechsler & Co. lith. Boston

VELOCIPEDE - GALOP.

G. OPERTI, Op. 134.

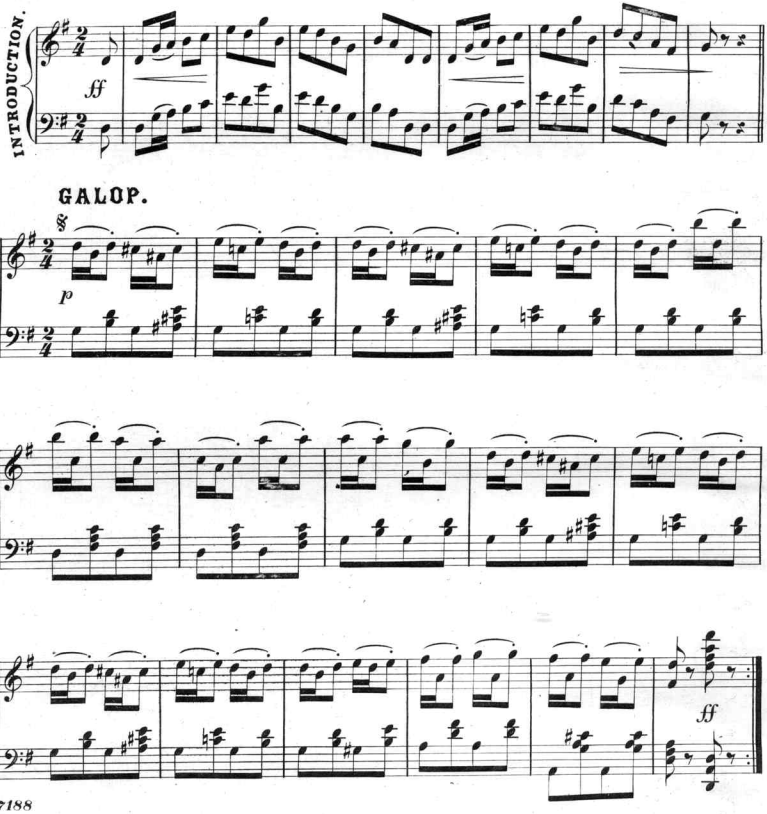

Entered acc:to Act of Congress AD. 1869 by Wm A. POND & Co in the Clerk's Office of the Dt Ct of the South'n Dt of N.Y.

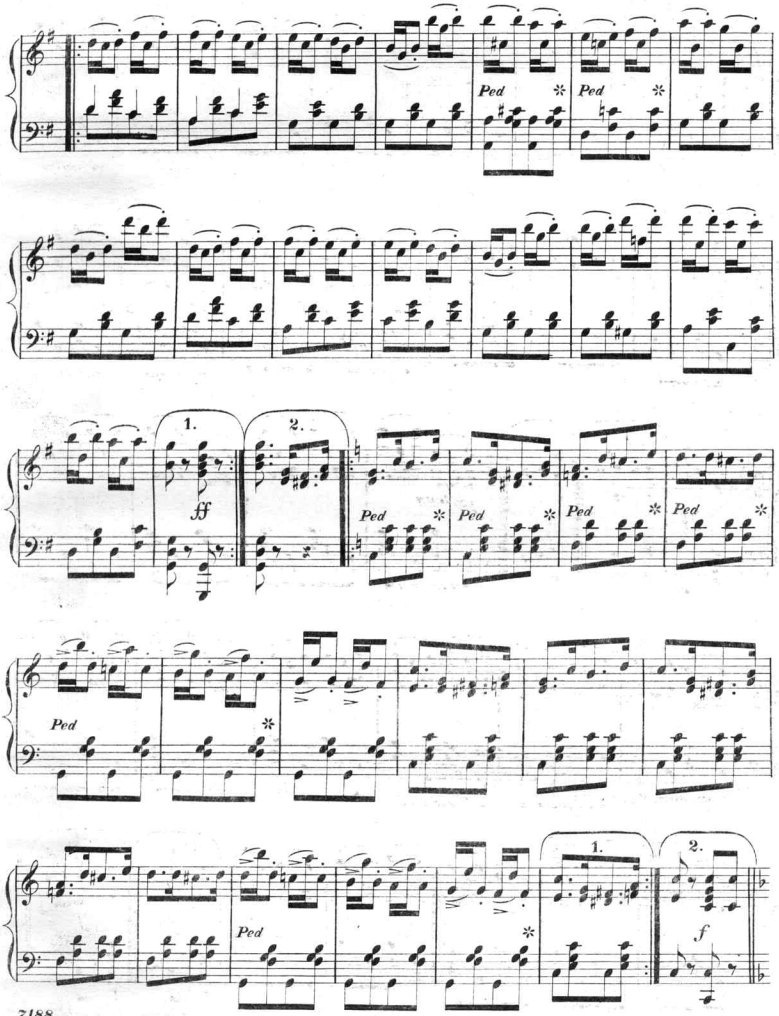

 By the same Composer: Brightest eyes Valse.

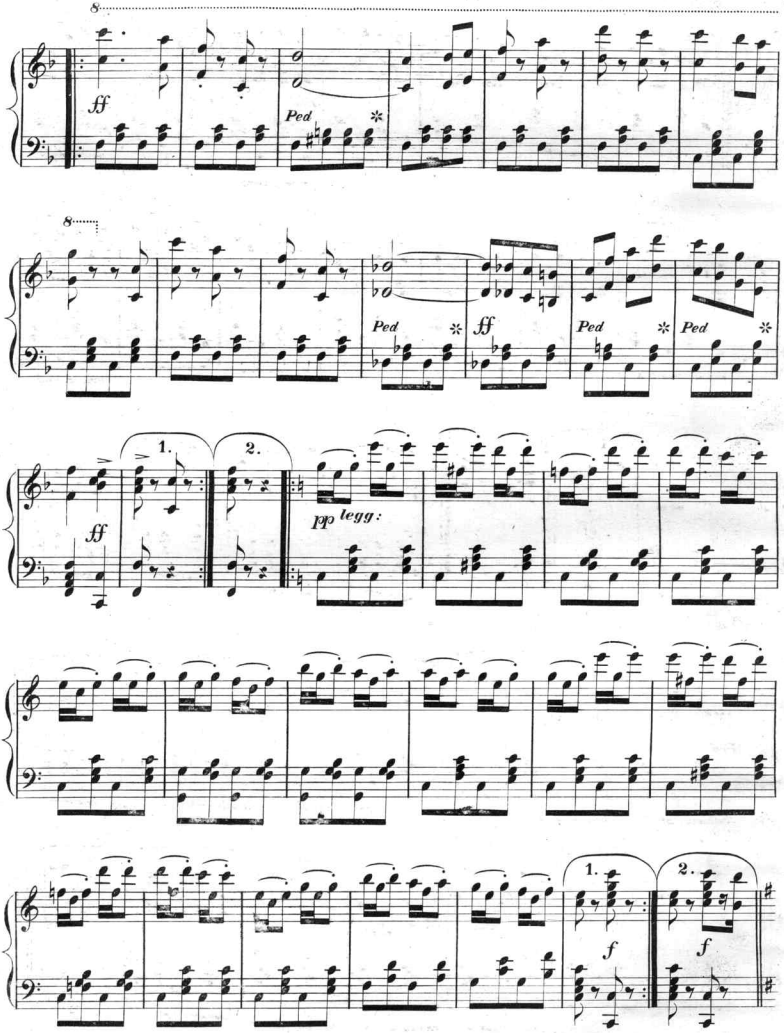

By the same Composer: The Ride of Death Cantata.

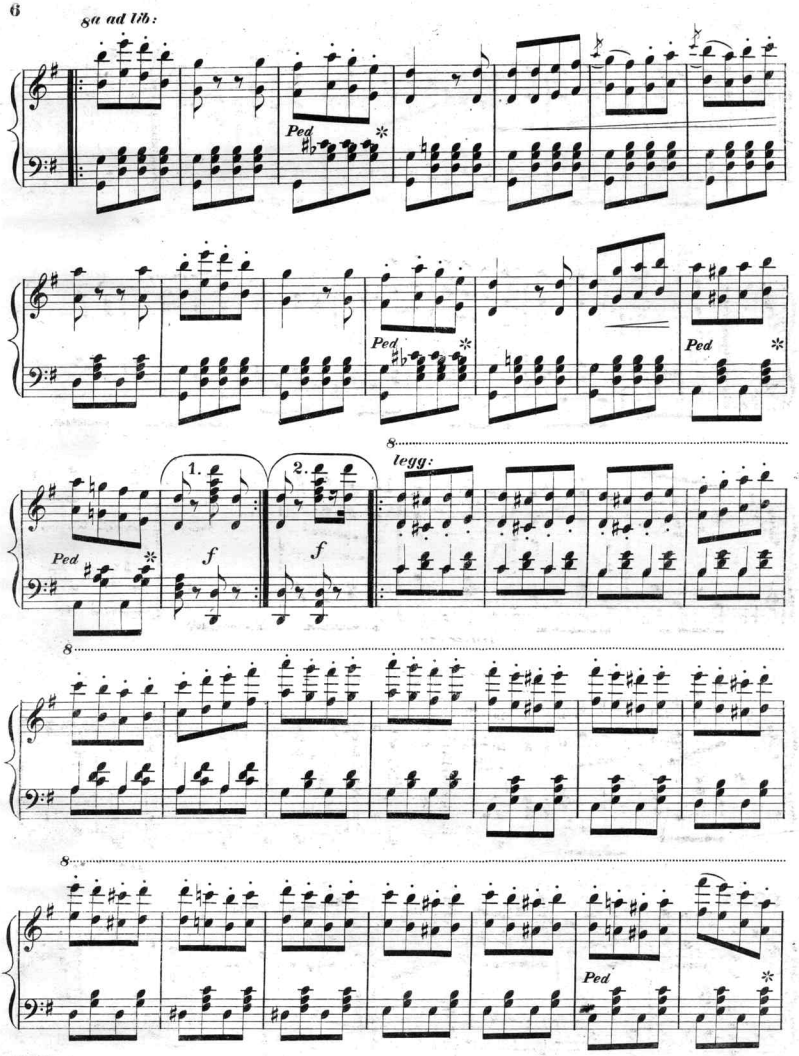
8a ad lib:
Ped
Ped
Ped
8
legg:
1.
2.
f
f
Ped
8
8
Ped

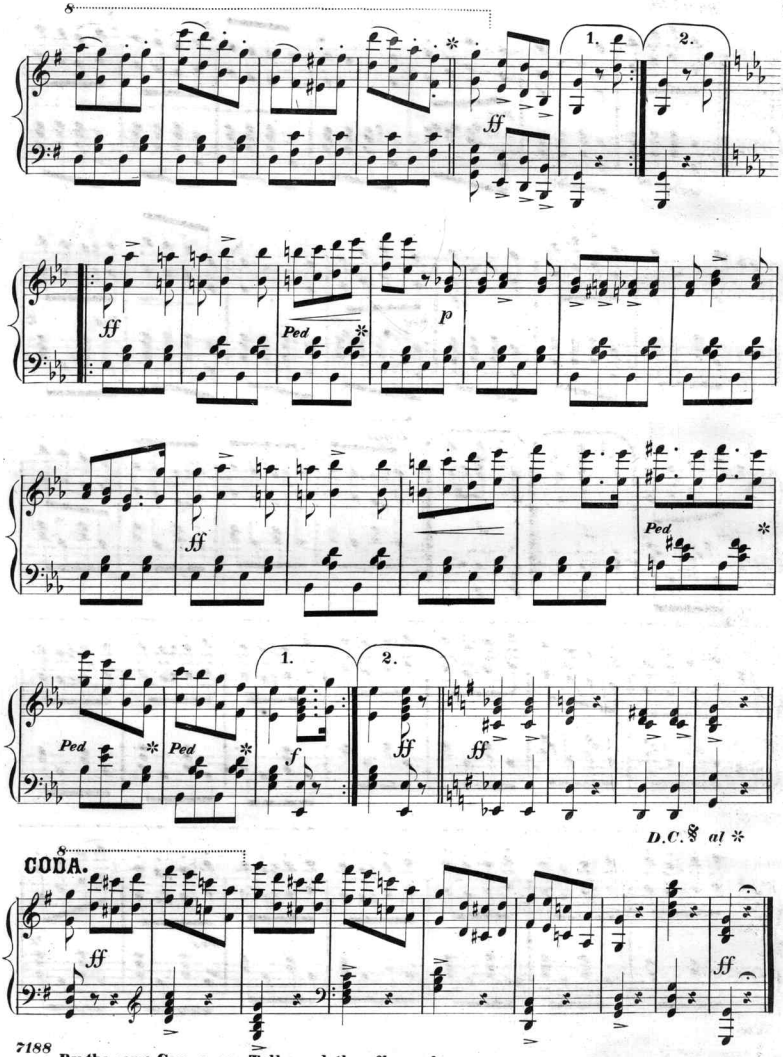

By the same Composer: Tell me doth a flower love.

Scanning Target

Edison Sheet Music

Item no.: 100002764

Title: Velocipede galop, op. 134

Box no. and finding aid no.: 123/2508

Digitization note:

Contact: Karen Lund, x70156
Lauren Woodis, x73939
Pat Padua, x75904