3- OCT 30
Copy 1973

NO

N°1. Air du Stabat Mater. Pr. 54 Kr.

N°2. La Charité. Pr. 1 Fl.

Propriété des Éditeurs. Enregistré aux Archives de l'Union.
MAYENCE CHEZ LES FILS DE B. SCHOTT.
Bruxelles, Schott frères. 82 Montagne de la Cour
Londres, Schott & Cie 159 Regent Street
Dépôt général de notre fonds de Musique.
LEIPZIG, C. F. LEEDE.
11618 1.2.

G. SCHIRMER.
NEW YORK
701 BROADWAY.

AIR
du STABAT MATER de
ROSSINI
(Cujus animam)

F. LISZT.

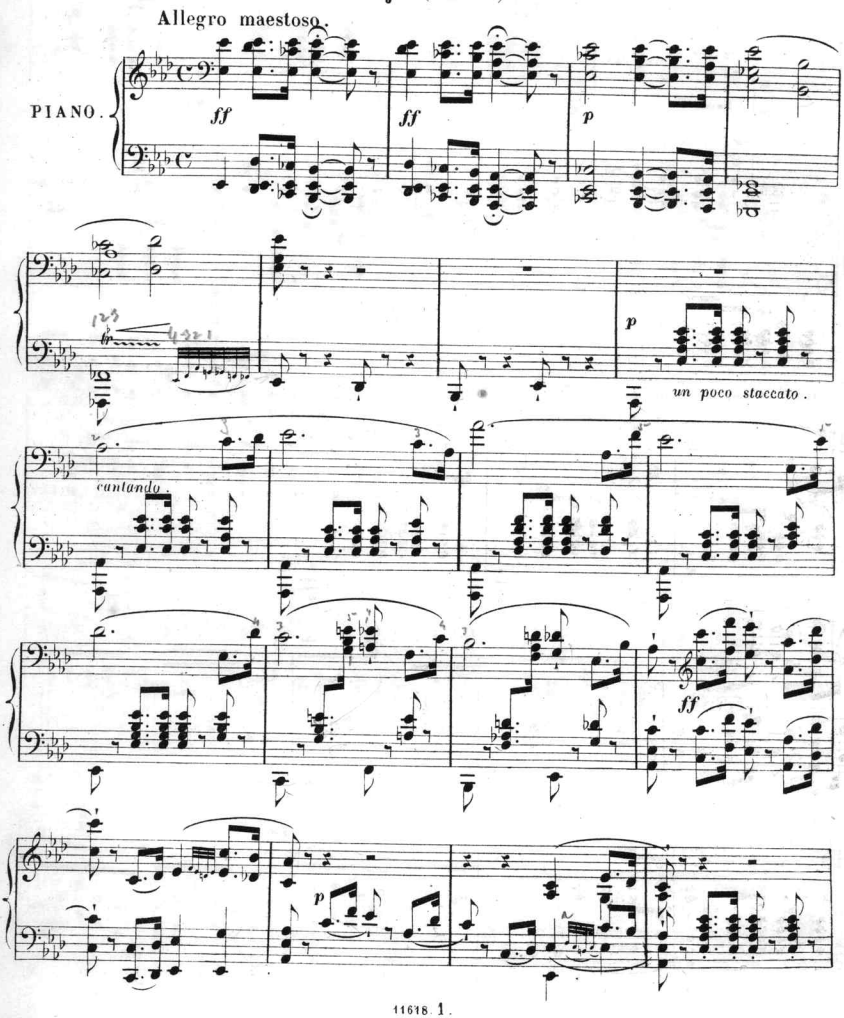

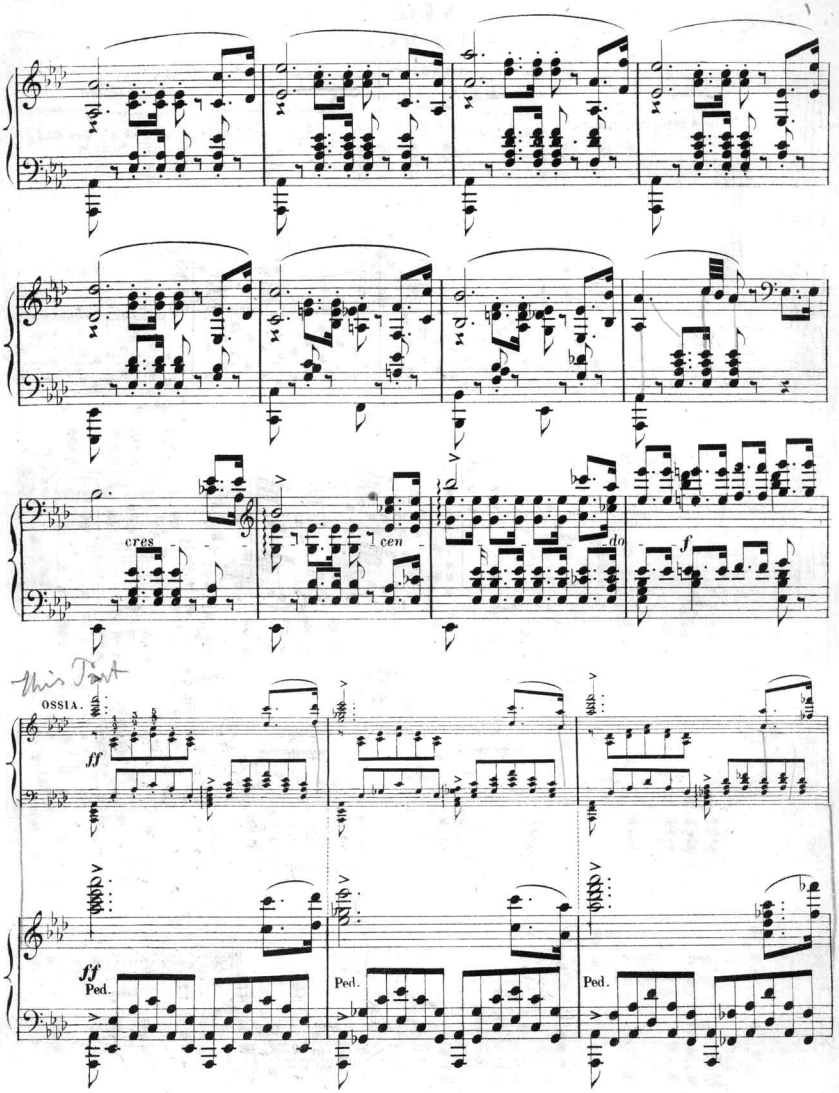
cres
cen
do
f
This Part
OSSIA.
ff
ff
Ped.
Ped.
Ped.

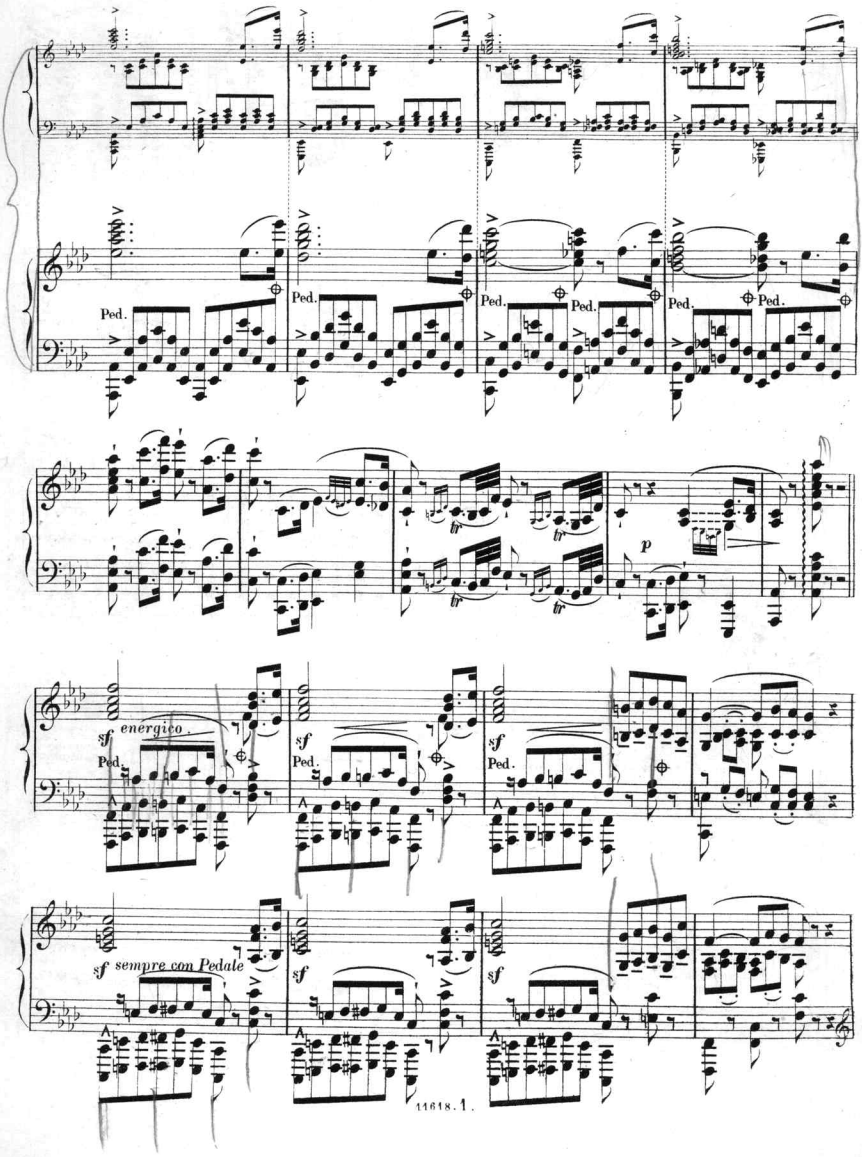
Ped.
tr
p
sf energico.
sf sempre con Pedale

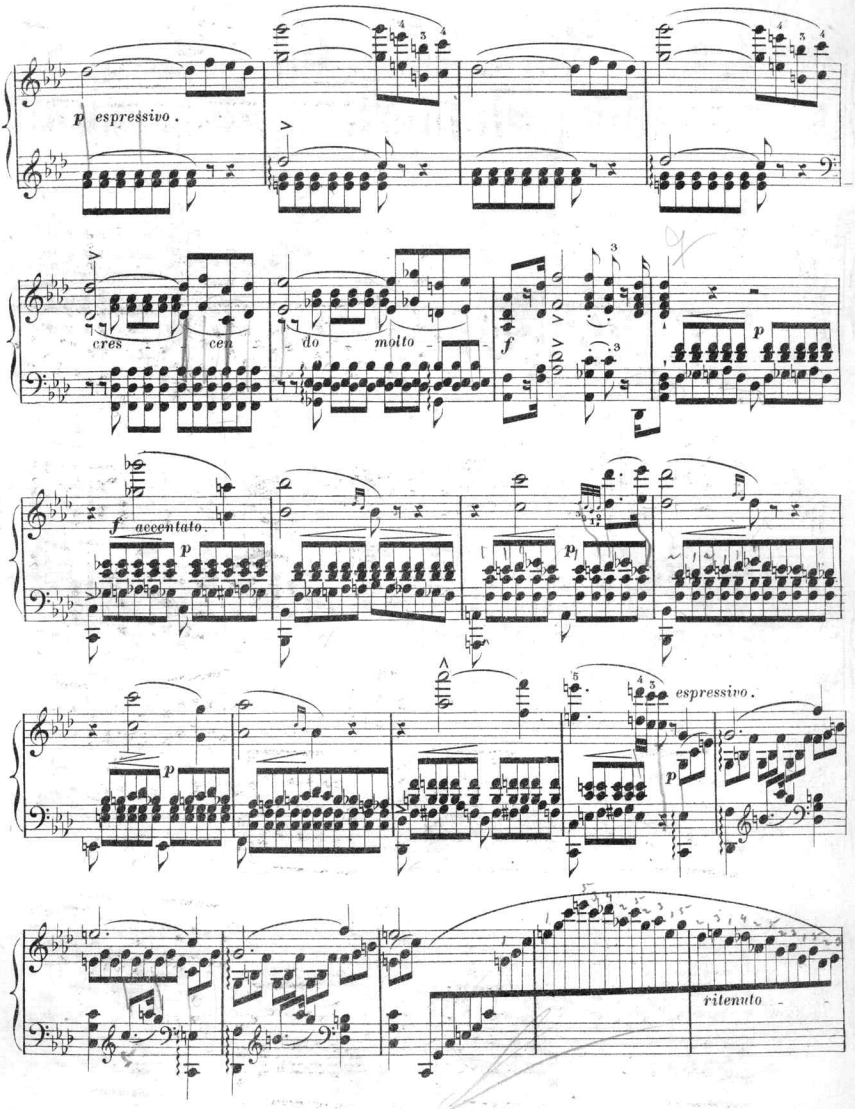
p espressivo.
cres - cen - do molto -
f
p
f accentato.
p
p
espressivo.
p
p
ritenuto -

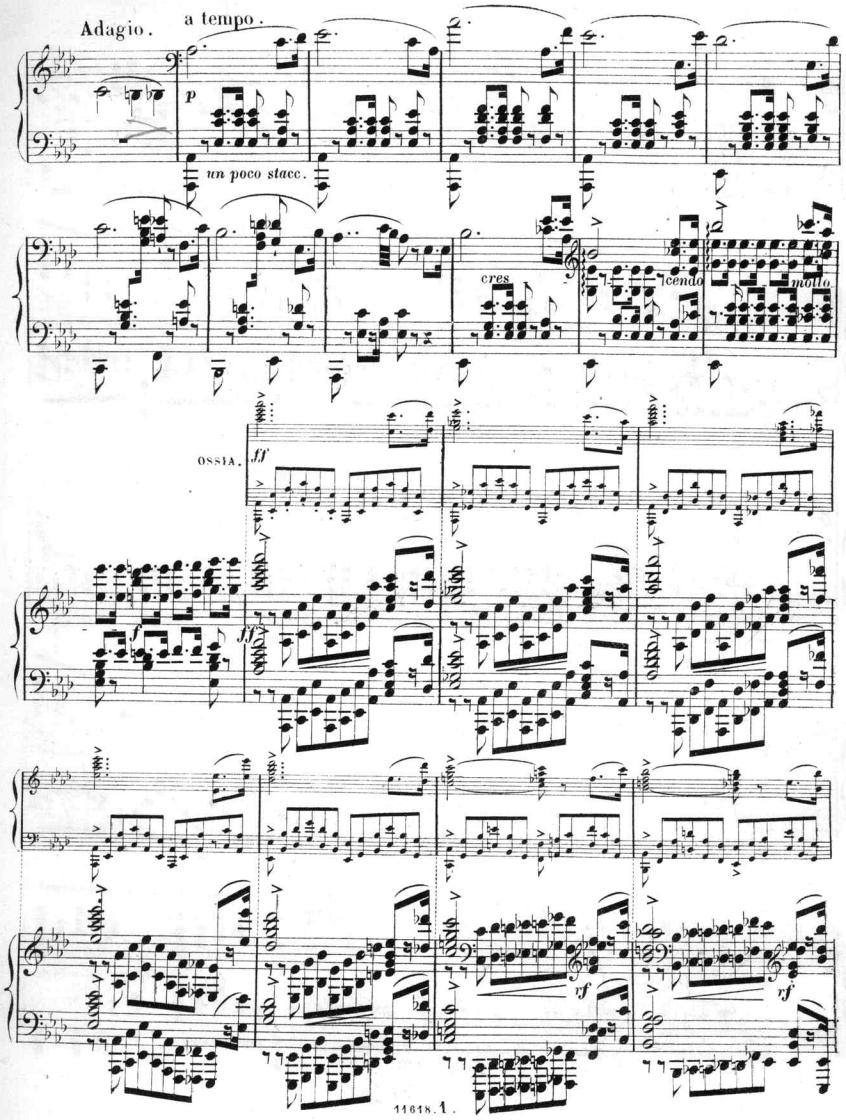
Adagio.
a tempo.
p
un poco stacc.
cres
cendo
molto
OSSIA.
ff
f
ff
rf
rf

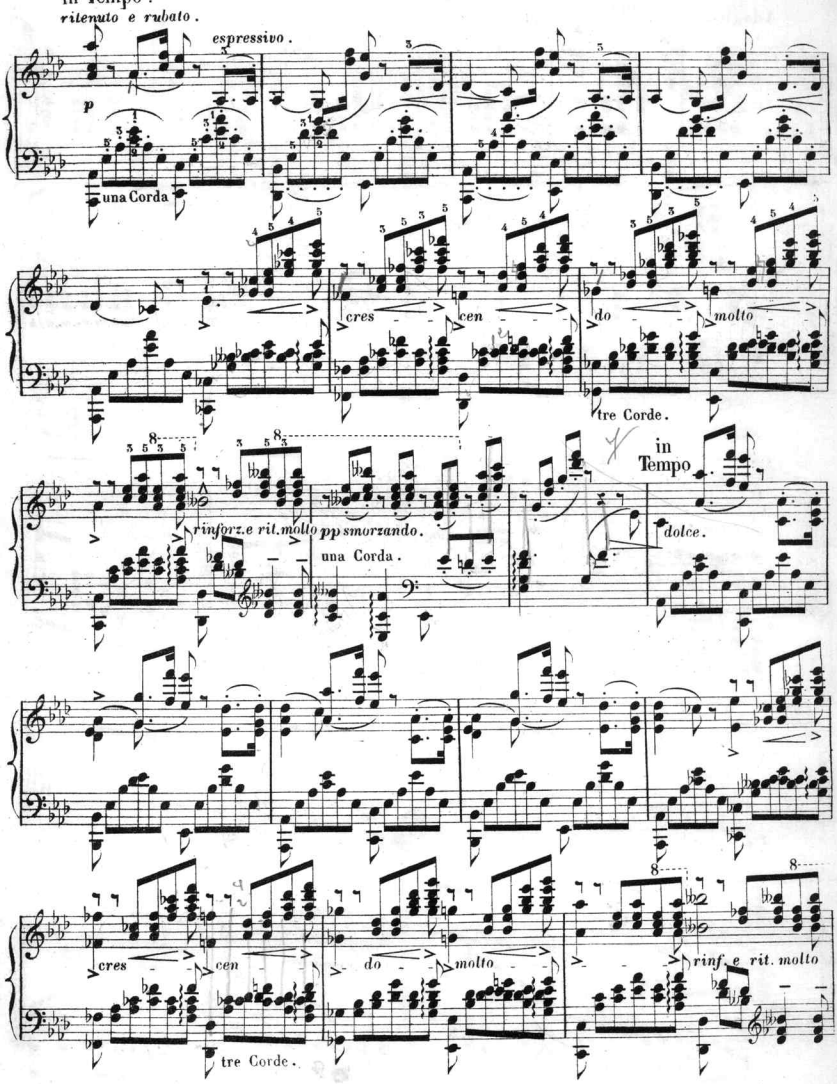
in Tempo.
ritenuto e rubato.
espressivo.
p
una Corda
cres - cen - do - molto
tre Corde.
in Tempo
rinforz. e rit. molto
pp smorzando.
una Corda.
dolce.
cres - cen - do - molto
rinf. e rit. molto
tre Corde.

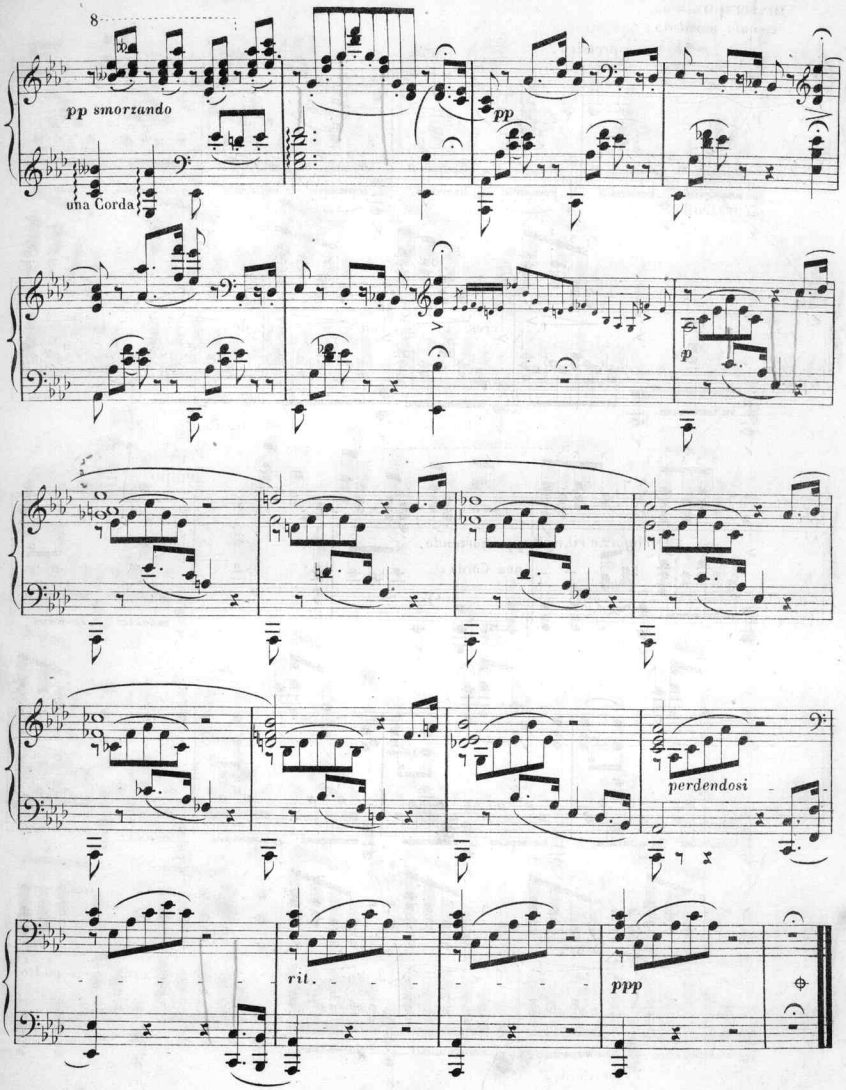

Fine

Scanning Target

Edison Sheet Music

Item no.: 100003083

Title: Air du Stabat Mater de Rossini

Box no. and finding aid no.: 128/2827

Digitization note:

Contact: Karen Lund, x70156
Lauren Woodis, x73939
Pat Padua, x75904