NO

3 - OCT 3 0
Copy ... 1973

Marching Home From the War

PATROL ... By ALBERT SMALL.

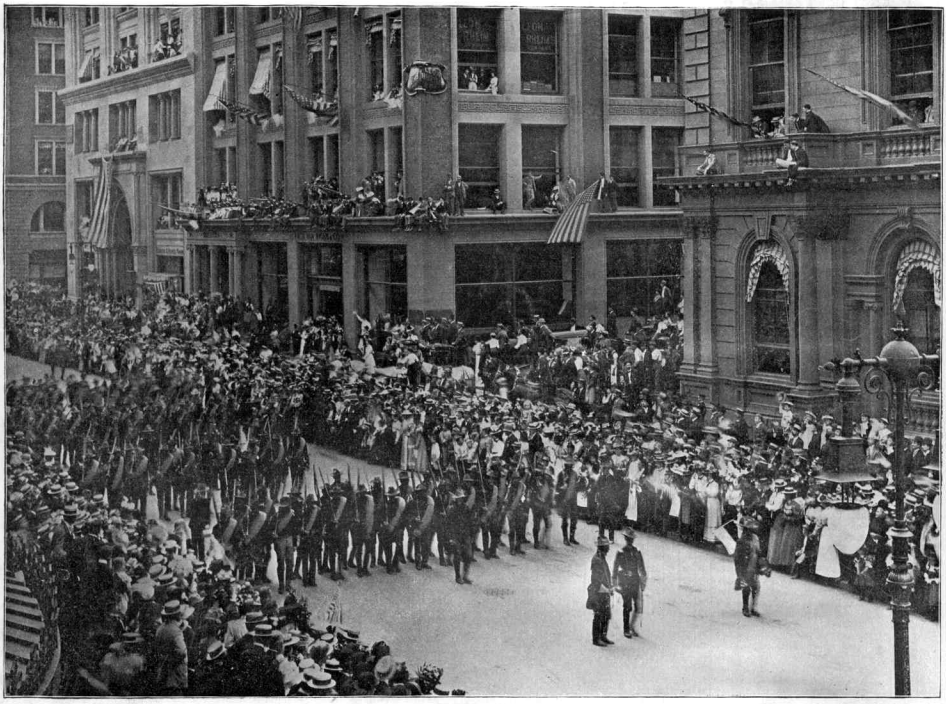

PHOTO BY PERMISSION OF PACH BROS, NEW YORK.

PUBLISHED BY

CHAS. K. HARRIS ALHAMBRA THEATRE BUILDING, Milwaukee, Wis.

NEW YORK OFFICE:
39 WEST TWENTY-EIGHTH ST.
MEYER COHEN, MANAGER.

CHAS. SHEARD & CO., London, England.
WHALEY, ROYCE & CO., Toronto, Canada.
L. F. COLLIN, MELBOURNE, Australia.

5

Author of "AFTER THE BALL," "Break the News to Mother,"
"I Love Her Just the Same," "The Organ-Grinder's Serenade,"
"Leonie, Queen of My Heart," "Just Behind the Times,"
"Dear College Chums," "There'll Come a Time,"
"Ive Been Faithful to You," "I've Just Come Back to Say Good-Bye,"
"Will I Find My Mamma There?" Etc.

CHICAGO OFFICE: Ogden Bldg., cor. Clark and Lake Sts.
A. L. SHIFFMAN, MANAGER.

SAN FRANCISCO OFFICE: 1521 Devisadero St.
HARRY FRIEDLANDER, MANAGER.

Philadelphia
Theodore Presser
1708 Chestnut St.

PUBLISHED AT LAST!

NOW READY FOR

Mandolin and Guitar Players,

Male Quartettes, Glee Clubs and Colleges.

THE FINEST FOLIOS BY THE BEST
... ARRANGERS IN THE WORLD ...

1. The HARRIS MANDOLIN and GUITAR FOLIO No. 1, Arranged by **G. L. Lansing.** 48 pages sheet music size, each part separate (complete) **50c.**

N. B.—Second Mandolin parts (ad lib.) to this folio, published in book form **25c.**

2. The HARRIS GUITAR FOLIO No. 1. Arranged by **G. L. Lansing.** 52 pages sheet music size, **50c.**

3. The HARRIS MANDOLIN and PIANO FOLIO or VIOLIN and PIANO, Arranged by **Joseph Clauder.** 56 pages sheet music size, **50c.**

4. The HARRIS COLLECTION of MALE QUARTETTES No. 1, arranged by **Chas. F. Shattuck.** 32 pages of practically compiled song hits, **50c.**

The Above Folios Contain Arrangements on All of Harris' Great Song Hits.

"There'll Come a Time," "While the Dance Goes On." "The Organ-Grinder's Serenade," "You'll Never Know," "I've Been Faithful to You," "I've Just Come Back to Say Good-Bye," "I Love Her Just the Same," "Better Than Gold," "Cast Aside," "I Love You in Spite of All," "All for the Love of a Girl," "Don't Forget to Tell Me That You Loves Me Honey," "Just a Small Room But it's Home," "Just Behind the Times," "Leonie, Queen of My Heart," "On the Boulevard," "On the Bowery After Dark," "Break the News to Mother," "Fallen by the Wayside," "Cymbeline Waltzes," "News Boy's Dance," "Howard Two-Step," "Love's Awakening Waltzes," "In Paradise Waltz."

MANDOLIN, GUITAR, ZITHER, PIANO and QUARTETTE Arrangements to Chas. K. Harris' Famous Songs in Single Sheet Music Form.

	Mandolin Solo.	Mandolin and Guitar.	Mandolin and Piano.	Two Mandolins and Guitar.	Two Mandolins and Piano.	Mandolin, Piano and Guitar	Two Mandolins.	Two Mandolins, Piano and Guitar.	Guitar. (Vocal.)	Male Quartette.	Guitar. (Instrumental.)	Zither. (Vocal.)
Break the News to Mother	30	40	40	50	50	50	40	50	30	30	30	30
There'll Come a Time	30	40	40	50	50	50	40	50	30	30	30	30
Just a Small Room But it's Home	30	40	40	50	50	50	40	50	30	30	30	30
All for the Love of a Girl	30	40	40	50	50	50	40	50	30	30	30	30
Better Than Gold	30	40	40	50	50	50	40	50	30	30	30	30
You'll Never Know	30	40	40	50	50	50	40	50	30	30	30	30
Cast Aside	30	40	40	50	50	50	40	50	30	30	30	30
Don't Forget to Tell Me That You Loves Me Honey	30	40	40	50	50	50	40	50	30	30	30	30
Fallen by the Wayside	30	40	40	50	50	50	40	50	30	30	30	30
I Love Her Just the Same	30	40	40	50	50	50	40	50	30	30	30	30
I Love You in Spite of All	30	40	40	50	50	50	40	50	30	30	30	30
Just Behind the Times	30	40	40	50	50	50	40	50	30	30	30	30
Leonie, Queen of My Heart	30	40	40	50	50	50	40	50	30	30	30	30
While the Dance Goes On	30	40	40	50	50	50	40	50	30	30	30	30
The Organ-Grinder's Serenade	30	40	40	50	50	50	40	50	30	30	30	30
I've Been Faithful to You	30	40	40	50	50	50	40	50	30	30	30	30
On the Boulevard	30	40	40	50	50	50	40	50	30	30	30	30
I've Just Come Back to Say Good-bye	30	40	40	50	50	50	40	50	30	30	30	30
On the Bowery After Dark	30	40	40	50	50	50	40	50	30	30	30	30
My African Queen	30	40	40	50	50	50	40	50	30	30	30	30
You'll Always Find This Coon Hanging 'Round	30	40	40	50	50	50	40	50	30	30	30	30
Strangers	30	40	40	50	50	50	40	50	30	30	30	30
Love's Awakening Waltz	30	40	40	50	50	50	40	50			30	
The Howard Two-Step	30	40	40	50	50	50	40	50			30	
The Newsboy's Dance	30	40	40	50	50	50	40	50			30	
The Cymbeline Waltzes	30	40	40	50	50	50	40	50			30	
In Paradise Waltz	30	40	40	50	50	50	40	50			30	

List of Chas. K. Harris' Popular Songs and Instrumental Music.

VOCAL.

1. There'll Come a Time 50
2. I Love Her Just the Same 50
3. Just Behind the Times 50
4. "Leonie," Queen of My Heart 50
5. Hearts 50
6. Cast Aside 50
7. While the Dance Goes On 50
8. There is One Face I Nev.. Can Forget 50
9. Better Than Gold 50
10. You'll Never Know 50
11. Just a Small Room But It's Home 50
12. Fallen by the Wayside 50
13. I Love You in Spite of All 50
14. Mud-Pie Days 50
15. Kiss and Let's Make Up 50
16. I Wonder, I Wonder 50
17. Is Life Worth Living 50
18. Sitting by the Kitchen Door 50
19. Fifty Years Ago 50
20. After the Ball 50
21. Waiting for Footsteps that never came 50
22. Strangers 50
23. Humming Baby to Sleep 50
24. Florence 50
25. What Does the Flower Say 50
26. Creep, Baby, Creep 50
27. I Heard Her Voice Again 50
28. School Bells 50
29. His Only Boy 50
30. Sleep My Baby Boy 50
31. Can Hearts So Soon Forget 50
32. Little Sweetheart 50
33. Only a Tangle of Golden Curls 50
34. I Was Talking in My Sleep 50
35. After Nine 50
36. It's a Long Time Coming 50
37. Before and After Taking 50
38. Hello, Central, Hello 40
39. Since Katie Rides a Wheel 50
40. Too Late! Alas! Too Late! 50
41. All for the Love of a Girl 50
42. Which Shall it be 50
43. Then Comes the Sad Awakening 50
44. The Picture in the Locket 50
45. Laughter and Tears 50
46. When the Lights Went Out 50
47. I Wonder if She is Thinking of Me 50
48. Don't Forget to Tell Me That You Loves Me Honey 50
49. The Blackville Derby Ball 50
50. Honey Come and See Me 50
51. You'll Always Find This Coon Hang-ing 'Round 50
52. I've Been Faithful to You 50
53. The Organgrinder's Serenade 50
54. On the Boulevard 50
55. I've Just Come Back to Say Good Bye 50
56. On the Bowery After Dark 50
57. My African Queen 50
58. Break the News to Mother 50
59. When I Come Back 50
60. My Love is the Same as of Old 50

Zither. (Vocal.)

61. Just Behind the Times 30
62. I Love Her Just the Same 30
63. After the Ball 30
64. Kiss and Let's Make Up 30

Guitar. (Vocal.

65. After the Ball 40
66. Kiss and Let's Make Up 40

INSTRUMENTAL.

Piano.

67. Harris' Bouquet of Melodies 50
68. Love's Awakening Waltz 50
69. While the Dance Goes On Waltz 50
70. After the Ball Waltz 40
71. My Heart's Delight Waltz 50
72. La Grace Schottische 40
73. Minnette Polka 40
74. Harris' Waltz Medley 75

INSTRUMENTAL

Piano.

75. American Caprice 50
76. The Howard Two-Step 50
77. The Newsboys' Dance 50
78. The Cymbeline Waltzes 50
79. In Paradise Waltz 50
80. Soldier Boy March 50
81. Palm Garden March 50
82. In Cupid's Arms Waltz 50
83. Sweet Recollections Waltz 50
84. Everybody's Favorite March 50
85. T. P. A. March 50

Banjo and Guitar.

86. After the Ball Waltz 40
87. Kiss and Let's Make Up 40

Mandolin and Guitar.

88. After the Ball Waltz 40
89. Kiss and Let's Make Up 40

Two Mandolins and Guitar.

Single Sheet Music Form.

90. The Organ-Grinder's Serenade 50
91. I've Been Faithful to You 50
92. Just Behind the Times 50
93. I Love Her Just the Same 50

Orchestra.

94. While the Dance Goes On, ten parts with piano 1 00
95. Cymbeline Waltzes, 15 parts and piano 1 00
96. American Caprice Mazurka, 14 parts and piano 1 00
97. Soldier Boy March, 14 parts and piano 1 00
98. In Paradise Waltz, 14 parts and piano 1 00
99. The Harris Medley Overture of Popular Songs, 14 parts and piano 1 00
100. The Howard Two-Step, 10 parts and piano 1 00
101. Break the News to Mother Waltz, 14 parts and piano 1 00
102. T. P. A. March, 14 parts and piano 1 00
103. Sweet Recollections Waltz, 14 parts and piano 1 00
104. In Cupid's Arms Waltz, band and orchestra, 14 parts and piano 1 00
105. Everybody's Favorite March, band and orchestra, 14 parts and piano. 1 00
106. The Newsboy's Dance, 10 parts and Piano 1 00

The Most Popular Mandolin and Guitar and Quartette Folios now before the Public.

All copyrighted Instrumental Hits of the day.

1. The Harris Mandolin and Guitar Folio No. 1, arranged by G. L. Lansing, 48 pages sheet music size 50
   N. B.—Second Mandolin parts (ad lib) to this folio published in book form 25
2. The Harris Guitar Folio No. 1, arranged by G. L. Lansing, 52 pages sheet music size 50
3. The Harris Collection of Male Quartettes No. 1, arranged by Chas. F. Schattuck, 32 pages of practically compiled song hits, all composed by Chas. K. Harris 50
   N. B.—Pieces contained in these folios are not duplicated in any other folios of a similar nature,
4. The Harris Mandolin and Piano or Violin and Piano Folio No. 1 50

THERE IS NO FLAG LIKE THE RED, WHITE AND BLUE.

Words and Music by
CHAS. K. HARRIS.

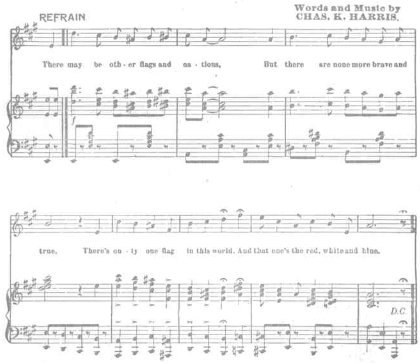

Copyright, MDCCCXCVIII by CHAS. K. HARRIS.

FOR SALE AT ALL MUSIC STORES.

Frederick Pollworth & Bro., Music Printers, Milwaukee

"Marching Home From the War."

PATROL.

By ALBERT N. SMALL.

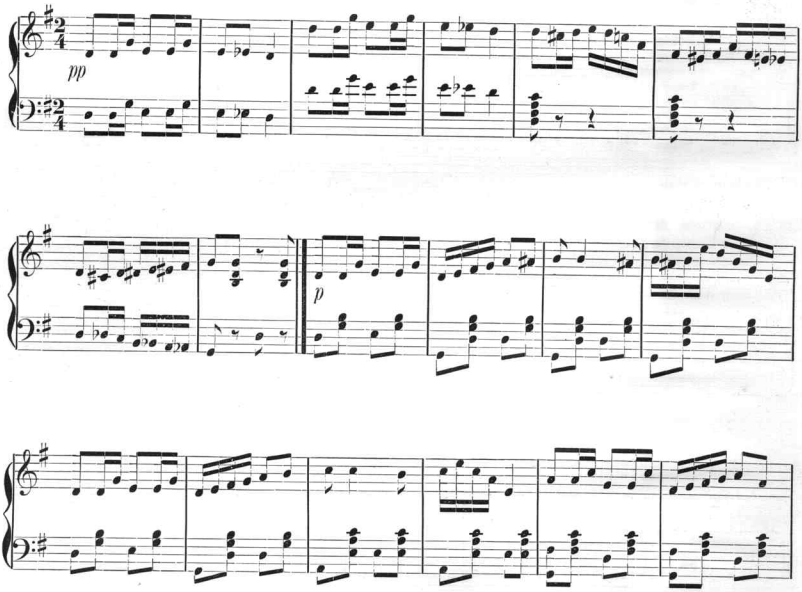

Copyright, MDCCCXCVIII, by CHAS. K. HARRIS.

FRED'K POLLWORTH & BRO., MUSIC TYPOS., MILWAUKEE

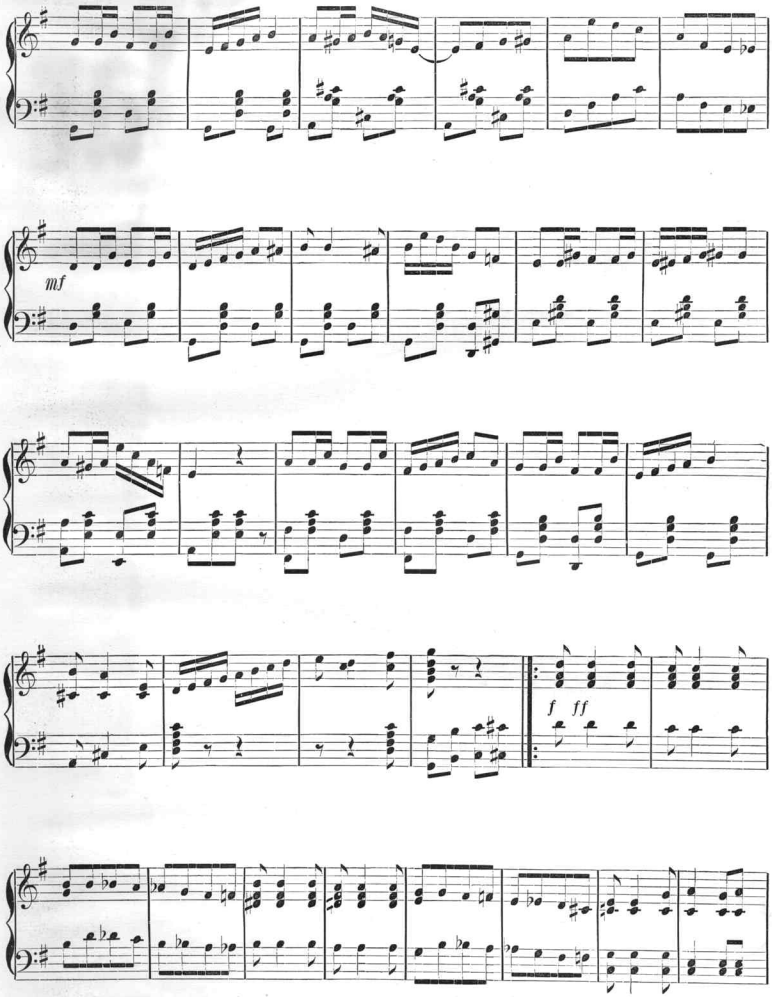
mf
f
ff

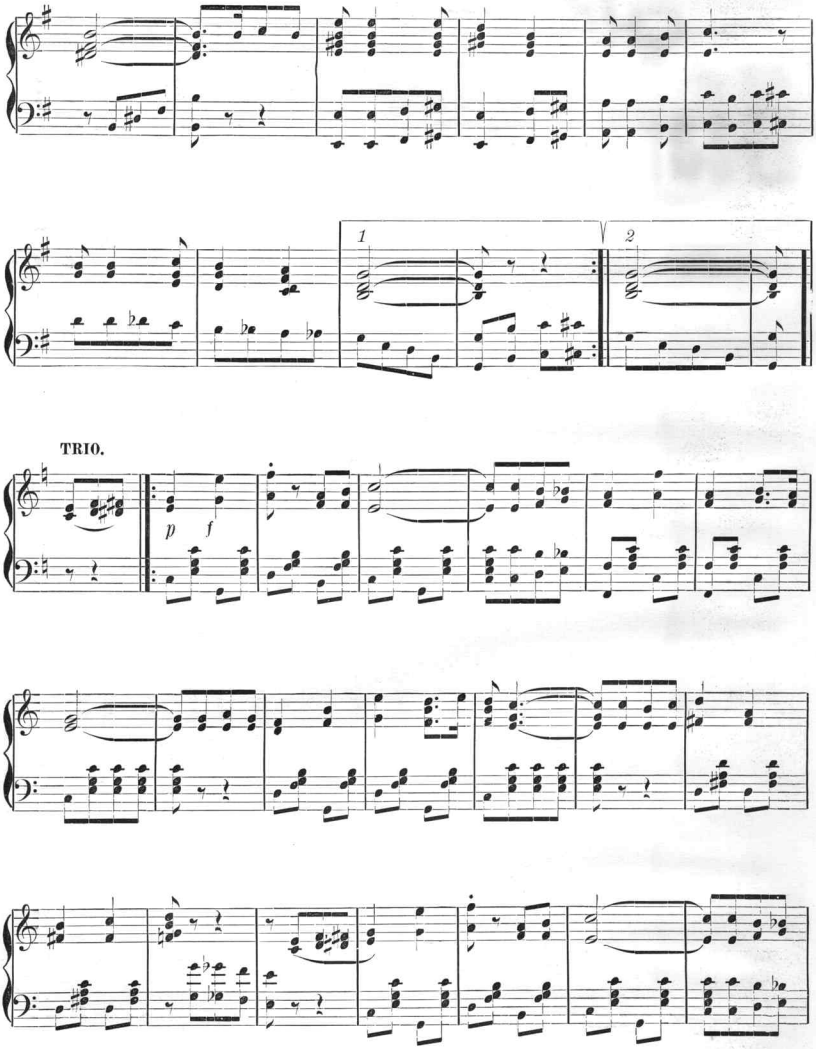
1
2
TRIO.
p
f

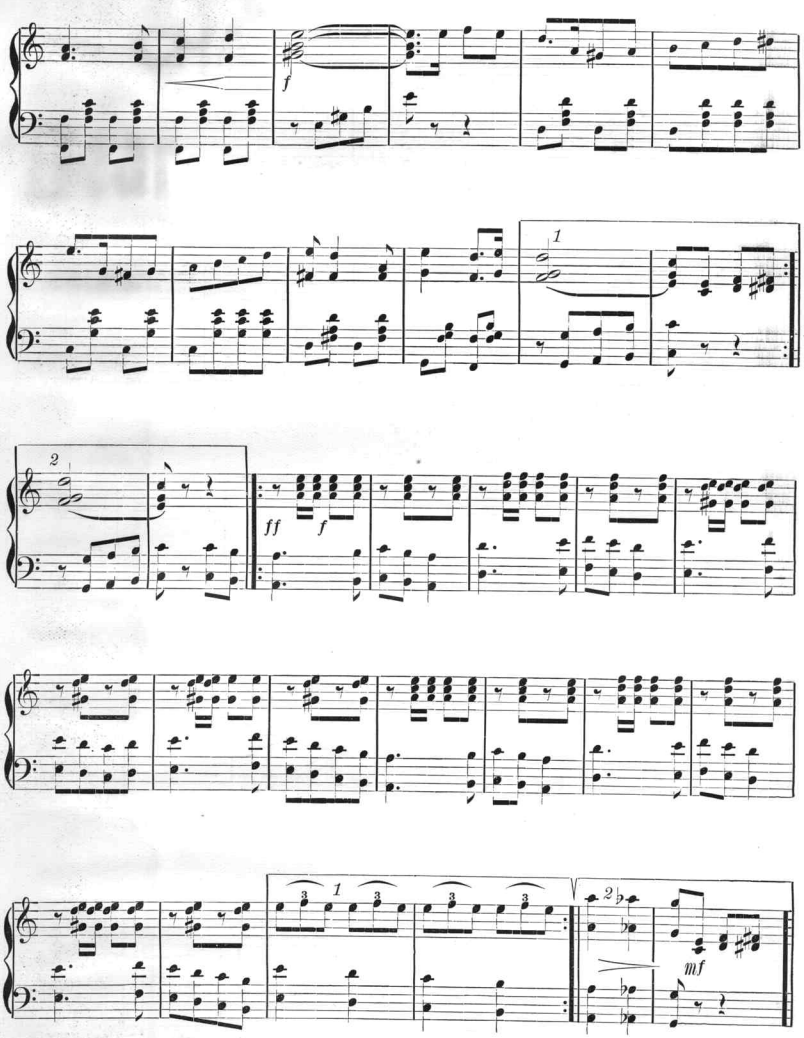

"Marching Home From the War." Patrol.—5–4

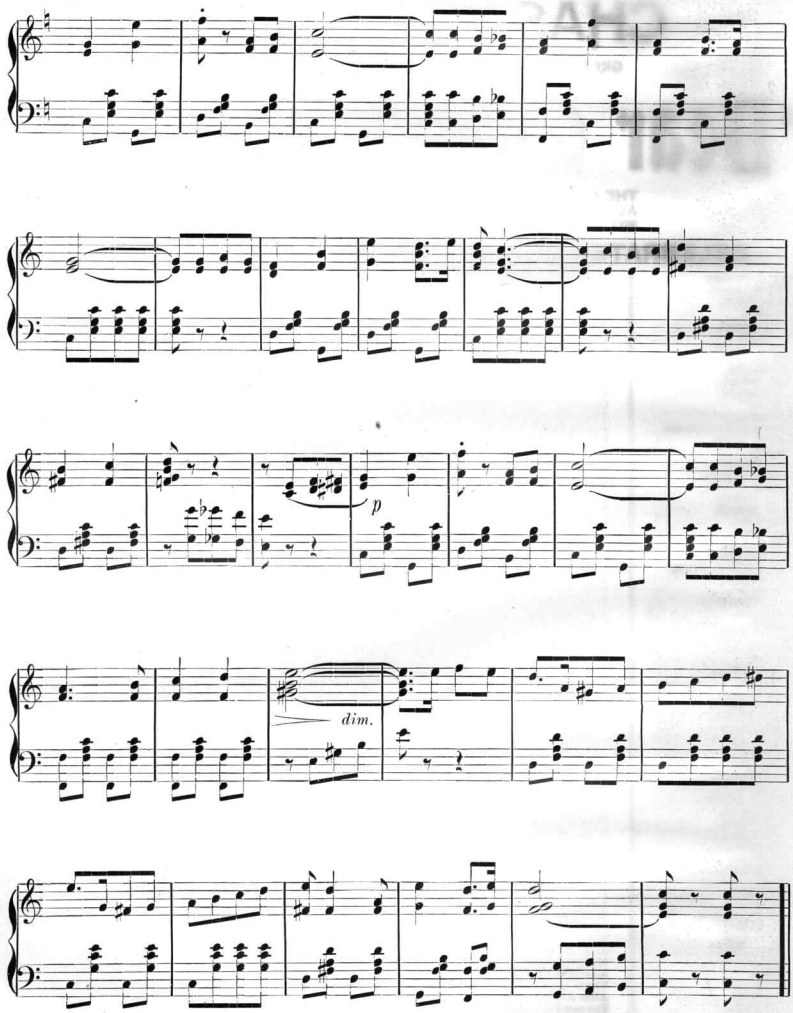

"Marching Home From the War." Patrol.—5–5

CHAS. K. HARRIS'

GREATEST AND MOST WONDERFUL DESCRIPTIVE
SONG SUCCESS OF THE CENTURY

"Dear College Chums"

THE ONLY ORIGINAL COLLEGE SONG EVER WRITTEN.
ALL OTHERS ARE IMITATIONS. ... NOW BEING SUNG
WITH TREMENDOUS SUCCESS BY THE MOST ... ...

CELEBRATED SINGING ARTISTS OF THE WORLD.

Nestor & Bennett.
Kessler & Carrick.
Raymon Moore.
Annie Suits.
Imogene Comer.
Chas. Kent.
George J. Gaskin.
Bessie Bonehill.
Merri Osborne.
Georgie Bryton.
Zelma Rawlston.
Dan Quinn.
Bob Price.
Windom and his quintette.
Margerita Sylvia.
Al. Grant.
Jas. W. Reagan.
Wood & Sheppard.
Montague & West.
Chas. B. Lawlor.
John W. Meyers.
Phyllis Allen.
Emma Carus.
Will E. Culhane.
Delmore Sisters.
Young, Adams & Young.
Jimmie Wall.
Louise Kerlin.
Newsboy Quintette.
Lew Hawkins.
Boobiack Quintette.
Troja.
Harry G. Castle.
Jessie Villars.
Lillian Von Tilse.
Wm. Lamont.
Howard Powers.
Annie Meyers.
Gertrude Warren.
Kittie Melville.
Myrtle Vinton
Maud Bagley.
Ed. Thompson.
Lizzie McKeever.
Bessie Davis.
Marie Von Zieber.
Irene Mackey.
Kelley & Marsh.
The Cliffords.
Don Marrenno.
Fannie De Costa.
Press Eldridge.
J. Early.
Barney Fagan.
Walter Hawley.
Francis Hartley.
Lilly Lawrence.
Louise Le May.
Kate Michelena.
V. C. Minnelli.
Ferd Noss.
Harry Putnam.
Macy & Scott.
Harry Sheldon.
Louise Auber.
Sisters Whiting.

H. Chas. Russell.
Mary Lane.
Baby Lund.
James R. Conklin.
Billy B. Van.
Geo. Wilson.
Four Columbians.
Phyllis Ruffell.
Flowers & Cameron.
Winn & Edmonds.
G. H. Primrose.
Caroline Spiegler.
The Morrisons.
Joseph M. Kane.
Edith Flowers.
Master Horace Simms.
J. Elton Dempsey.
William Wolf.
Jules Cluzetti.
John J. Meehan.
Wm. A. Fay.
Kittie Beck.
Mortimer & King.
John J. Leonard.
B. G. Harlan.
Harry S. Stanley.
Allen May.
Trocadero Quartette.
Frankie Earl.
Mueller & Borgett.
Russell & Pearl.
Lydia Barry.
Caroline Hull.
Ola Hayden.
Lizzie B. Raymond.
The Silvers.
Florence Bindley.
Meta Stanley.
Howard & Emerson.
Maxwell & Simpson.
Walter J. Talbot.
Cushman & Holcombe.
Bruns & Nina.
Felix & Cain.
Bernard Dyllyn.
Arthur K. Deagon.
Joe Natus.
Nettie Black.
Evelyn Britton.
Bert. C. Gagnon.
Ed. and Kittie Deagon.
Mark Bennett.
Carr & Jordan.
Henry McCauley.
Albert Hawthorne.
The Robinson-Baker Trio.
Mae Britton.
Will and Irene Myers.
J. Harvey.
McGinty.
Margaret Rosa.
Virgie Risbee.
Alice Raymond.
Raymond & Clark.
Eddie Giguire.
Collins Bros.

Louis Powers.
Edgar Turpen.
Eugene Smackels.
Harle Wilson.
Dorothy Grey.
Thomas F. Kelly.
Ma Belle.
Carl H. Anderson.
Gertrude Fort.
J. Edgar Johnston.
Millette Charters Link.
Dora Claxton Felix.
Harry J. Howard.
J. Stewart Blanford.
John P. Curran.
The Christies.
Rowe & Cleveland.
Rose Randall.
Maybelle Eckert.
Ludwig & Heck.
Grace Sherwood.
Will E. Culhane.
May E. Cunard.
Will Walling.
Marie Fellows.
Lew Palmer.
Stella Costa Levy.
The Musical Macks.
Joadwine & De Witt.
Sharp & Flat.
Hadley & Hart.
Lillian M. Knott.
Corse Payton's Comedy Co.
Master Frank Hall.
Rose Sydell.
Maud Raymond.
Jessie Ollivier.
Arnim & Wagner.
Stuart.
Annie Carter.
Chas. M. Ernest.
Dudley Prescott.
Harry Atkinson.
Carmen Sisters.
Mildred Harriman.
Florence Beardsley.
Gilberta Learock.
Beau Brummel.
Gertrude Kimmerly.
Chas. E. Witt.
Murray & Mack's Co.
Al. G. Field's Minstrels.
Gorton's Minstrels.
Hi Henry's Minstrels.
Nettie De Coursey.
Fanny Everett.
Lillian Castle.
Pete Baker.
Gus Williams.
Susie Levino.
Geo. D. Lambson.
Beatrice Norman.
Alice Carle.
Sadie Stephans.
Leila McIntyre.
Ely & Gardner.

Lillian Stillman.
Ada Richmond.
La Porte Sisters.
Bessie Davis.
Lettie Wright.
Clark & Ellsmere.
America's Comedy Quartette.
Bison City Quartette.
Broadway Trio.
Gotham City Quartette.
Manhattan Comedy Four.
Thelma Aubergne.
The Tally Ho Trio.
Casino Comedy Four.
The Troubadour Four.
Lloyd Langdon.
John P. Curran.
Camilla Martin.
The Five Nosses.
Mabel C. Wright
Louise Kerlin.
Stowe & Tennant.
Smith & Fuller.
Archie Hood.
Florrie West.
Julia Mackey.
Rich & Tressider.
Jean Palmaine.
Geo. Preston.
Chas. Dougherty.
Ford & Dot West,
Lillian Mack.
Harry Robzart.
Bert. Gilderoy.
J. M. Wall.
James McKernan.
Campbell & Robinson.
Madeline Shirley,
Viola Sheldon.
Julia Cotte.
Margaret Webb.
Annie Hart.
Beatrice Leo.
Minnie Shult,
Minnie Louise Cahon.
Madge Maitland.
Mona Carrington.
The Winthers.
Billie Young.
Matie E. Bowen.
Wiley Hamilton.
Geo. Maxwell.
Three Schuyler Sisters.
The Castle Sisters.
W. C. Crane.
Geo. H. Carr.
Colton & Danon.
Rosie Albro.
Anna Chance.
Nevada Farrington.
Dolline Cole.
Lena Davenport.
Geo. A. Hammond.
Edward Adams.
Edna Bassett Marshall.
The Whitney Sisters.

FOR SALE AT ALL MUSIC STORES.

Scanning Target

Edison Sheet Music

Item no.: 100003306

Title: Marching home from the war

Box no. and finding aid no.: 130/3050

Digitization note:

Contact: Karen Lund, x70156
Lauren Woodis, x73939
Pat Padua, x75904