3 - OCT 3 0
Copy 1973

Op. 36.

NO

REPERTOIRE

Des jeunes Pianistes

PAR

FERD. BEYER.

111e SUITE

DIE WALKÜRE

VON

RICHARD WAGNER.

→ 6 ←

NEW YORK:
HITCHCOCK'S MUSIC STORES,
11 PARK ROW, Opp. Post Office,
283 SIXTH AVE., below 18th St.
385 SIXTH AVE., above 23d St.

Répertoire des jeunes Pianistes

par F. BEYER Op. 36.

DIE WALKÜRE.
Von R. WAGNER

continué par V. BEYER.

Lebhaft.

N°. 111.

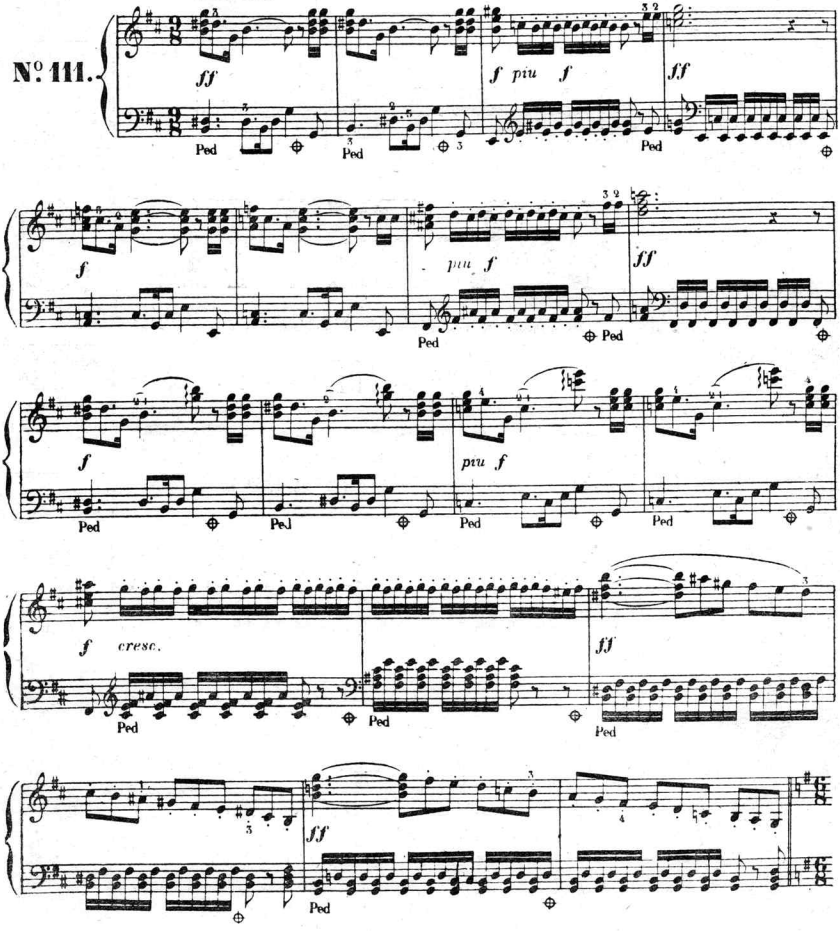

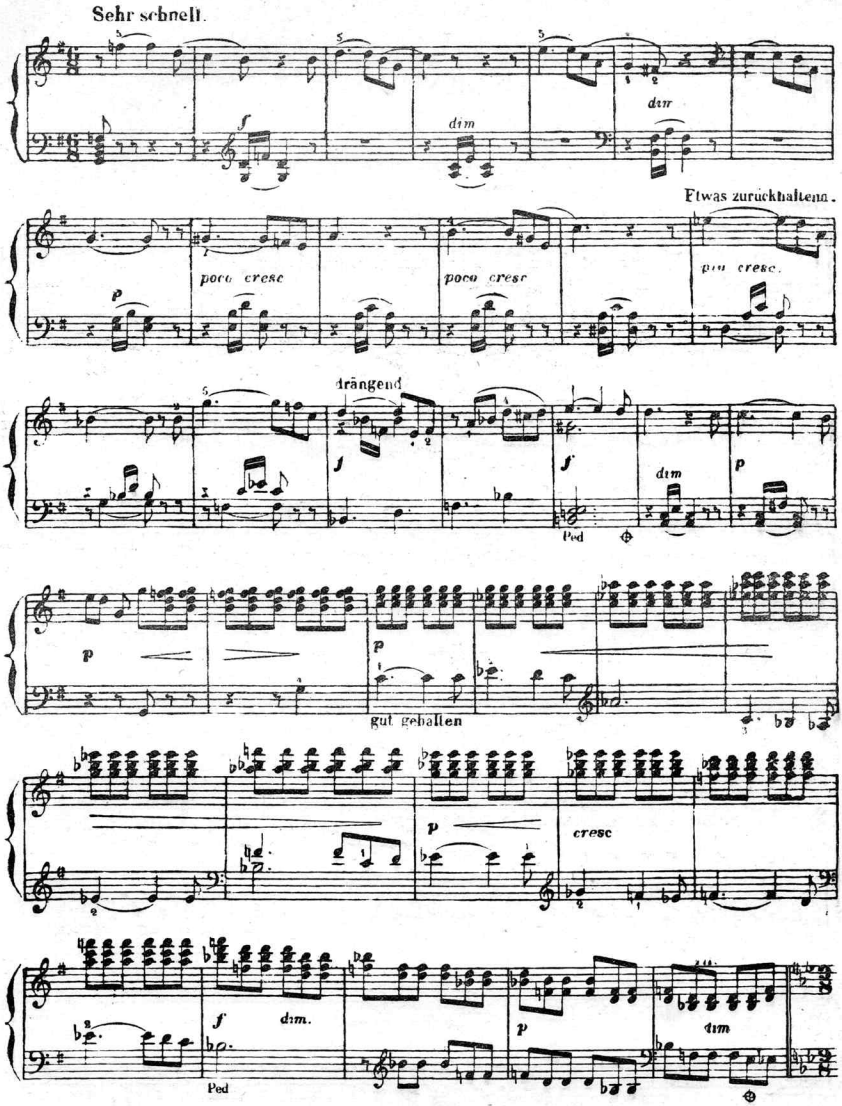

"A TRUE LITTLE HEART AND A TRUE LITTLE HOME." A lovely ballad by M. H. ROSENFELD, is now in the high tide of success. Sold by all Music Dealers.

Massig bewegt.

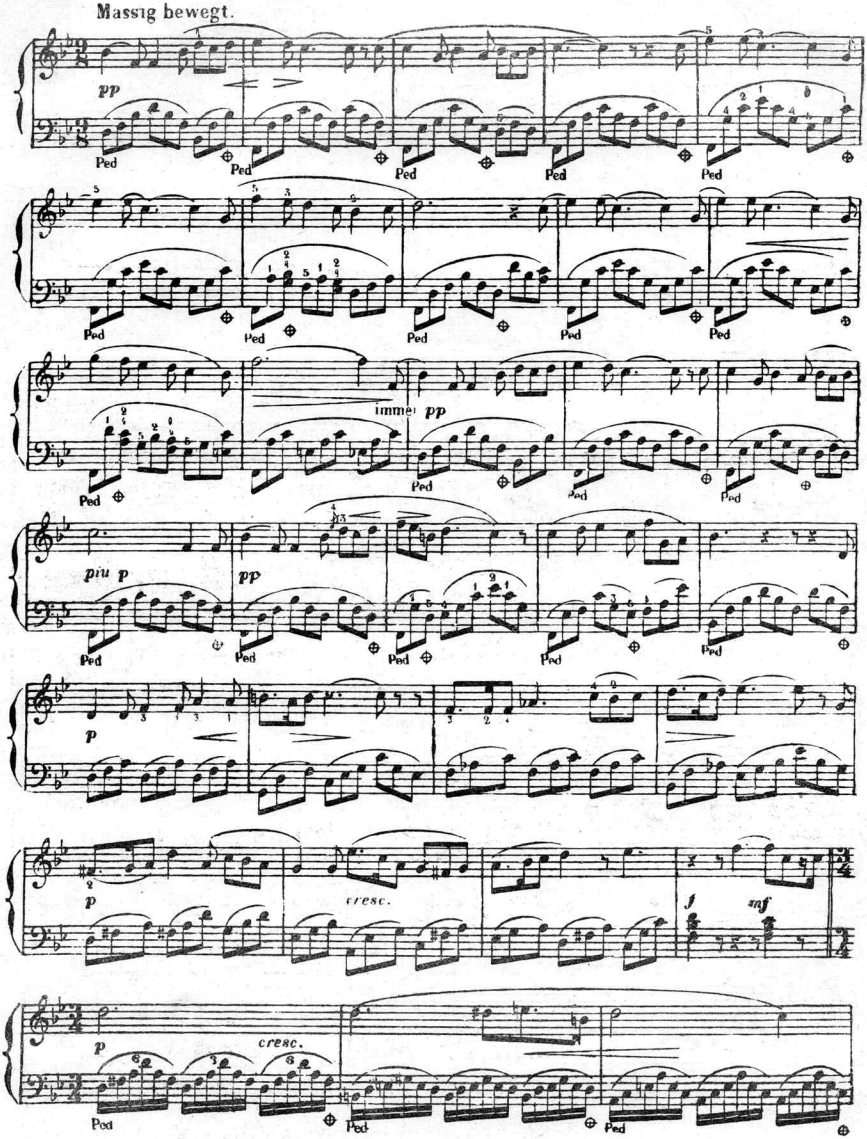

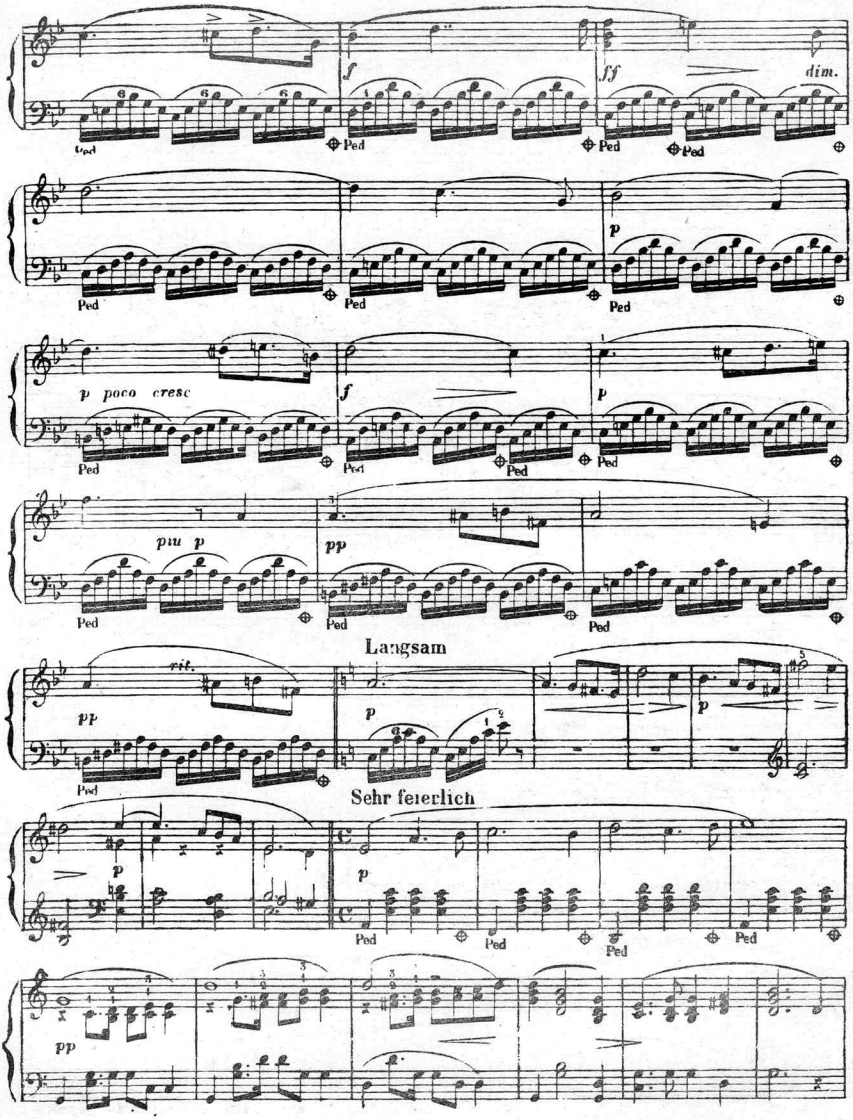
f
ff
dim.
Ped
p
p poco cresc
piu p
pp
Langsam
rit.
Sehr feierlich

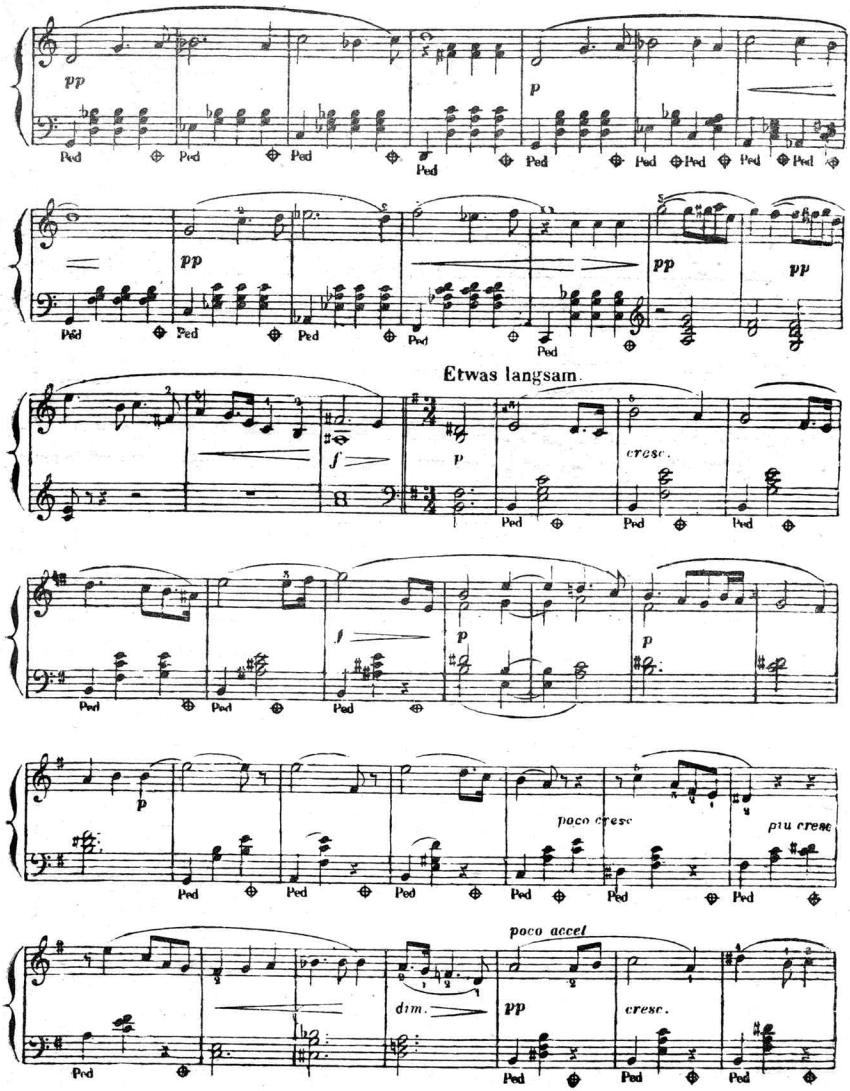
pp
Ped
p
pp
Etwas langsam.
f
cresc.
poco cresc
più cresc
poco accel
dim.

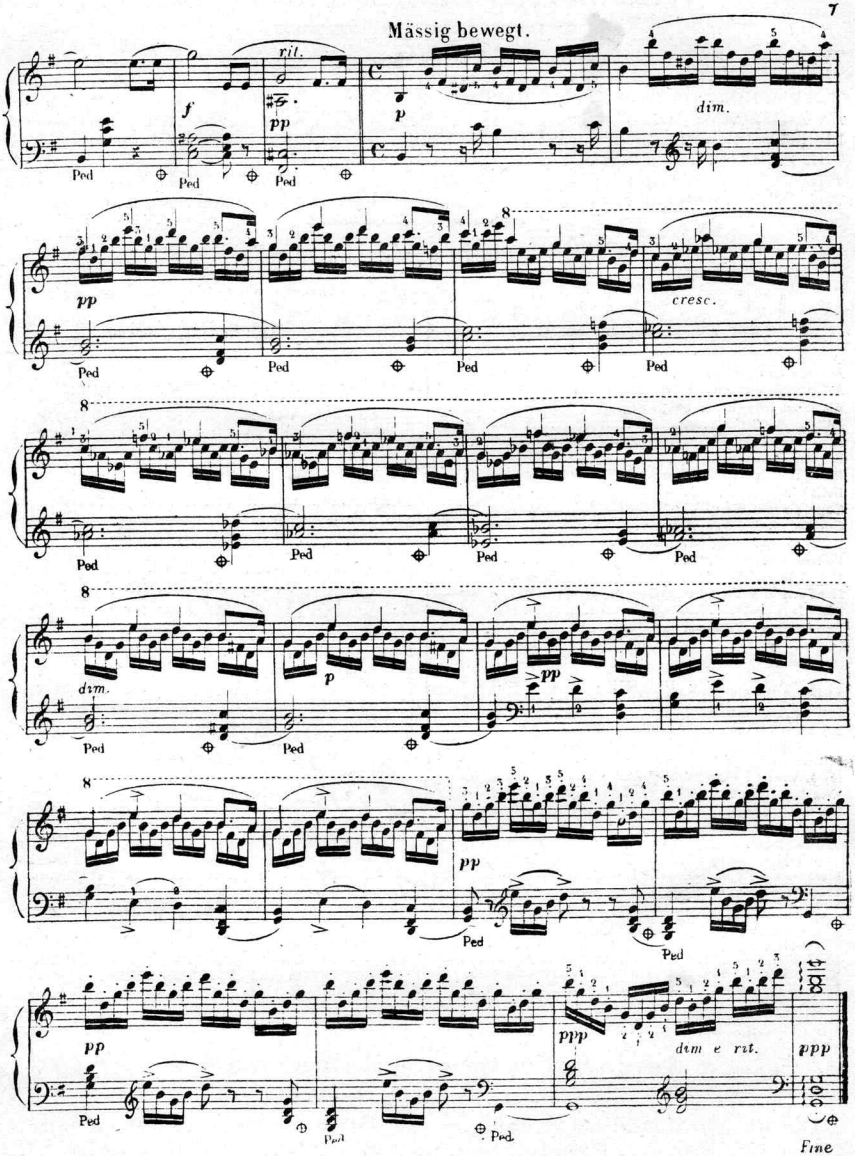
Mässig bewegt.
rit.
f
pp
p
dim.
Ped
pp
cresc.
dim.
pp
ppp
dim e rit.
Fine

WASHINGTON CENTENNIAL MUSIC.

THE FLAG THAT 'S WAVED A HUNDRED YEARS.—Song,	Rosenfeld.	40 cts.
THE CENTENNIAL GALLOPADE.—Instrumental,	do.	40 cts.
THE WASHINGTON CENTENNIAL MARCH,	Wm. C. Rehm.	40 cts.
AN AMERICAN'S TOAST.—Song,	Wm. Devere.	40 cts.
LIBERTY ENLIGHTENING THE WORLD.—Song,	F. Rothstein.	40 cts.
THE LAND OF OUR BIRTH.—Song,	H. W. A. Beale.	40 cts.
THE STARRY FLAG.—Song,	Harrison Millard.	40 cts.
THE STAR OF LIBERTY.—Song,	Keynton and Pratt.	40 cts.

OTHER NEW MUSIC.

We recommend the following list as above the average in merit, and all meeting with large sale.

VOCAL, with Piano Accompaniment.

A Little Maiden Fair	*Jordan*	50
A True Little Heart & a True Little Home	*Rosenfeld*	40
Ah, What Joy—Waltz Song	*Himan*	75
Ballyhooly (Comic)	*Martin*	40
Bid me Good-by	*Tosti*	40
Bugle Call of Gettysburg	*Rosenfeld*	40
Bring Back my Exiled Boy	*Rosenfeld*	40
Bells of Lynn	*Johnson*	40
Cupid Caught Me—Waltz Song	*Spencer*	50
Cuckoo's Call—Waltz Song	*Seldon*	25
Come to my Loving Heart Again	*Skelly*	40
Fairies Watch our Little Darling	*Davis*	40
Happy Days Gone By	*Rosenfeld*	40
His Funeral 's To-Morrow (Comic)		40
I Did It (Comic)	*Rosenfeld*	40
I'm a Chappie from over the Wattah.—(Comic)		40
I'll Send you Down a Letter from the Sky	*Rosenfeld*	40
If I Were You	*Jordan*	50
Killaloe (Comic)	*Spencer*	40
Listen to Me, Darling	*Spencer*	50
Left by Angel's Hands Ajar	*Rosenfeld*	40
Let me Shake the Hand that Shook the Hand of Sullivan (Comic)	*Rosenfeld*	40
Little Darling Watch for Me	*Skelly*	40
My Love and I Went Sailing	*Jordan*	50
Near It—Comic)	*Rosenfeld*	40
Old Street Lamp	*Milton*	40
Robber's Dream—Basso Song	*Vickers*	60
Red Bandanna—March Song	*Rosenfeld*	40
Some One is Happy To-Day	*Vickers*	40
Steer for the Light House and Home	*Davis*	75
Sea King—Basso Song	*Johnson*	40
Sweetheart and Mother	*Skelly*	40
Sleep, Baby Sleep—Lullaby	*Skelly*	40
Speak Again those Magic Words	*Jordan*	50
The Maiden in the Doorway	*Jordan*	50
Twilight—Duett	*Pierson*	50
Village Inn; or, That Old Violin	*Davis*	40
With all her Faults, I Love Her Still	*Rosenfeld*	40
Where the Rippling Waters Flow	*Rosenfeld*	40
We've Both Been There Before (Comic)	*Dockstader*	40
When Flowers Bloom I'll Come to Thee	*Jordan*	50

INSTRUMENTAL, for Piano.

A Happy Thought Schottische	*Farmer*	40
Bid Me Good Bye—Waltzes	*De Camors*	75
Cartier's Yorke Dance	*Pratt*	40
Dressler's College Songs Lancers	*Wm. Dressler*	50
Dessauer March	*Warren*	40
El Portico Galop	*Holst*	50
Evening World Gavotte	*Markstein*	40
Eclipse Waltzes	*K. V. Barnekov*	60
Elopement Galop	*West*	40
Emma C. Thursby Lancers	*Owen*	50
El Portico Waltzes	*Rosenberg*	60
El Perfecto Waltzes	*Markstein*	60
Fireballs Mazurka	*Behr*	50
Funny Patrol	*Himan*	40
Flying Leaves—Polka Rondo	*Holst*	40
Kutchy, Kutchy Coo—March	*Rosenfeld*	50
Kutchy, Kutchy, Coo ! Waltz	*Rosenfeld*	50
Kentucky Gallopade	*Rosenfeld*	50
Love's Legend—Gavotte	*Holst*	40
Leonore Gavotte	*Daniels*	40
My Greeting to America	*Saro*	40
National Guard Quickstep	*Holst*	40
New-Paris Waltz—*Paris-Nouveau*	*Wohanka*	60
Night on the Water	*Wilson*	60
Old Guard Waltz	*Holst*	50
Old Guard March	*Holst*	50
Odor of Roses—Reverie	*Holst*	40
Princess Waltz	*Schlicht*	50
Peerless Beauty Gavotte	*Holst*	50
Quand Même March	*Spencer*	50
Red Bandanna March	*Rosenfeld*	40
Remembrance March	*Powell*	40
Sandunga Waltz	*Himan*	60
Santillane Gavotte	*Markstein*	50
Sounds of the Harp—Idyll	*Holst*	60
Steer for the Lighthouse and Home—Waltz	*Pratt*	50
World Polka	*Pratt*	40
Xenia March	*Cramer*	50
Yorke Dance	*Strauss*	40

To be had of any Music Dealer, or mailed on receipt of price. Address

HITCHCOCK'S MUSIC STORES,

11 Park Row, opp. Astor House. 283 Sixth Avenue, below 18th St.

385 Sixth Avenue, above 23d St.

Scanning Target

Edison Sheet Music

Item no.: 100003689

Title: Die Walkure

Box no. and finding aid no.: 136/3449

Digitization note:

Contact: Karen Lund, x70156
Lauren Woodis, x73939
Pat Padua, x75904