NO

3 - OCT 30
Copy 1973

BIJOUX DE SALON

A CHOICE SELECTION OF

FAVORITE COMPOSITIONS

MAY DAY	*Fantasie*	*Aurèle*	6
A HAPPY THOUGHT	*Reverie. Op. 56.*	*Golmick*	6
BEAUTIFUL MAY	*Op. 125.*	*Markel*	5
SYLPHEN REIGEN	*Op. 19. No. 2.*	*Wagner*	7½
VALSE STYRIENNE	*Op. 27.*	*Wollenhaupt*	4
CUJUS ANIMAM	*Stabat Mater. Op. 101 No. 3.*	*Kuhe*	6
COME BACK TO ERIN	*Claribel.*	*Kuhe*	6
THE ANGEL'S HARP	*Morceau de Salon.*	*Trekell*	6
LA VOIX DU CEIL	*Reverie. Op. 12.*	*Neldy*	6
DIS MOI!	*Romance sans paroles.*	*Lafleur*	3
REMEMBER ME	*Far Away.*	*Brinkmann*	3
PURE AS SNOW	*Edelweiss. Idylle Op. 131.*	*Lange*	3
CHARGE OF THE HUSSARS	*Op. 140.*	*Spindler*	6
CHANT NATIONALE	*They tell me &c. Op. 102.*	*Beyer*	7½
TRAÜMEREI	*Op. 15 No. 7.*	*Schumann*	2
ADESTE FIDELES	*Venite Adoremers.*	*Bernard*	4
MAGGIE'S SECRET	*Ballade.*	*Kuhe*	6
LASS O'GOWRIE		*Schloesser*	4
NOCTURNE PRÈS DE TOI	*Op. 79.*	*Kuhe*	3½
L'AME RECUEILLIE	*Meditation. Op. 89.*	*Valentin*	5
CARRICOLO	*Op. 24.*	*De Grau*	5
BARCAROLLE	*de Weber.*	*Pacher*	4
EN AVANT	*Pas Redouble.*	*Favarger*	4
PRIÉRE DE MOISE	*Rossini. Transcription Varie*	*Neustedt*	5
LE CHANT DU BIVOUAC	*Op. 270.*	*Duvernoy*	5
AIR DU ROI LOUIS XIII		*Ghys*	4
FEAST OF ROSES	*Nocturne. Op. 3.*	*Hervey*	4
LA CHAPELLE DE FORET	*Die Waldkapelle. Op. 152.*	*Jungmann*	5
ALLÉGRESSE	*Caprice Drillante. Op. 131.*	*Kruger*	7½
SPINNLIED	*Op. 81.*	*Litolff*	7½
ALBUM LEAF	*Op. 7 No. 2.*	*Kirchner*	3
NOCTURNE		*Shirmer*	3½
SOUVIENS TOI!	*Melodie. Op. 10.*	*Ganz*	5
AM SPRINGQUELL	*Falling Waters. Op. 55.*	*Hennes*	6
VALSES BRILLANTES		*Cohler*	6
PERLES DE CHAMPAGNE	*Op. 66.*	*Egghard*	6
VALSES BRILLANTE		*Kalkbrenner*	4
LA DRYADE WALTZ		*Courlaender*	7½
TITANIA	*Fantaisie de Concert.*	*Wely*	7½
LA GAZELLE POLKA	*Op. 23 No. 2.*	*Wollenhaupt*	5
UNE PETITE FLEUR		*Voss*	3½
MARCHE FUNEBRE		*Chopin*	3½

Philadelphia **LEE & WALKER** 922 Chestnut St.
W. H. Boner & Co. 1102 Chestnut St.
O. Ditson & Co. Boston.

SYLPHEN-REIGEN.

BIJOUX DE SALON.

E.D.WAGNER, Op.19. №2.

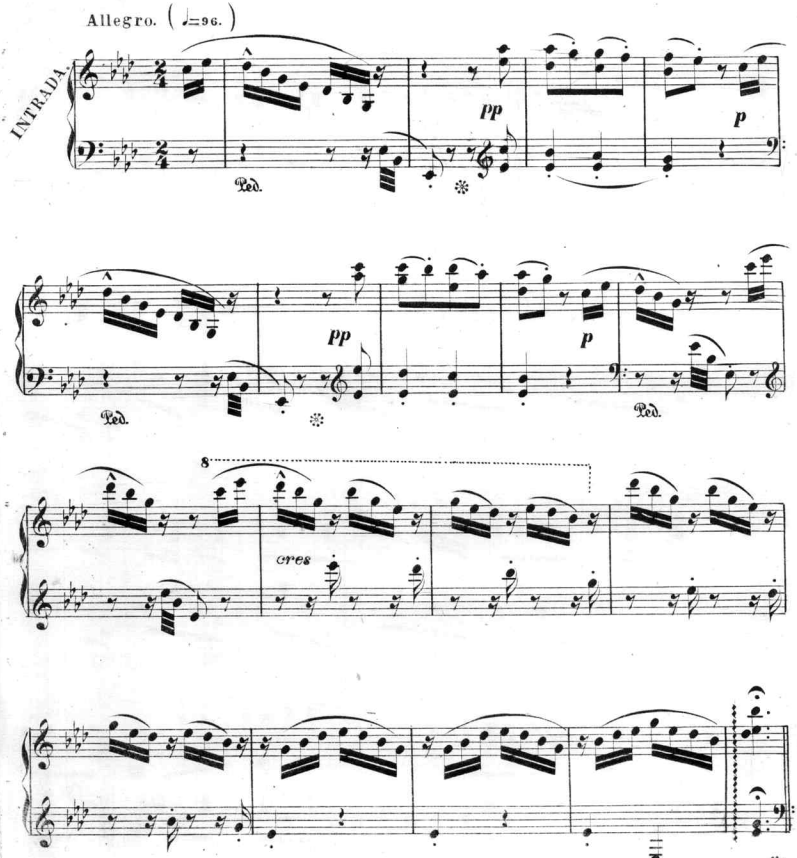

L'istesso tempo.

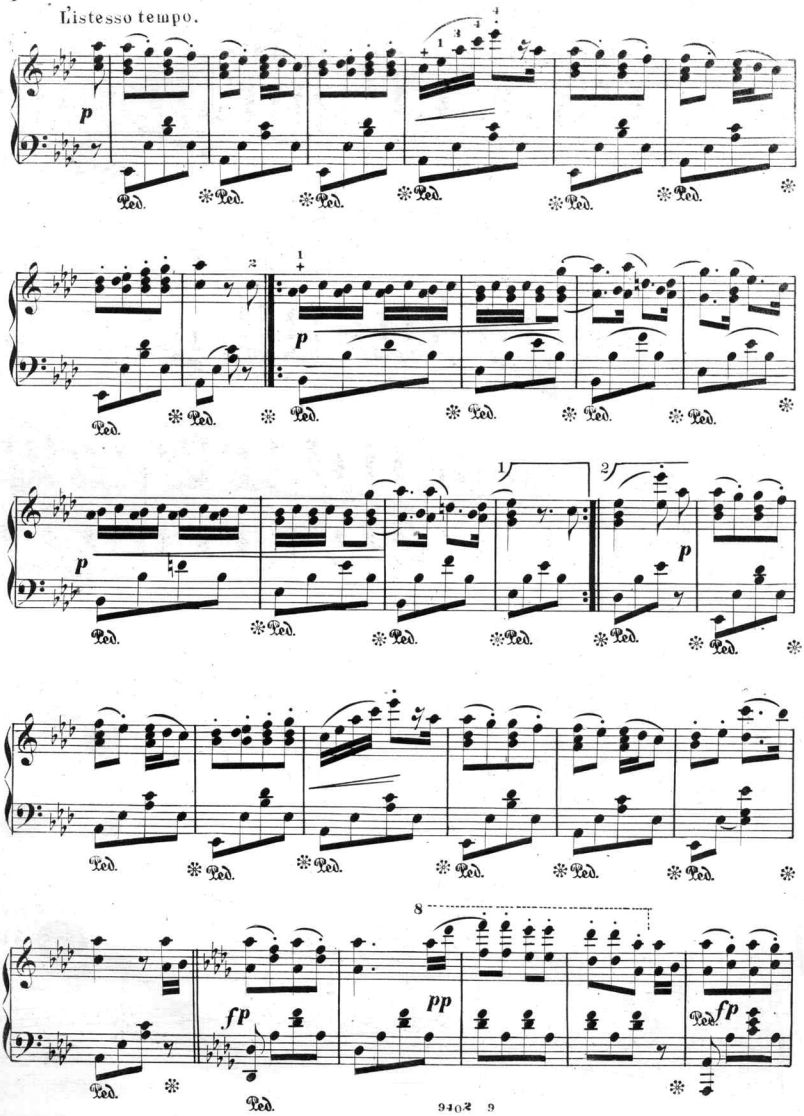

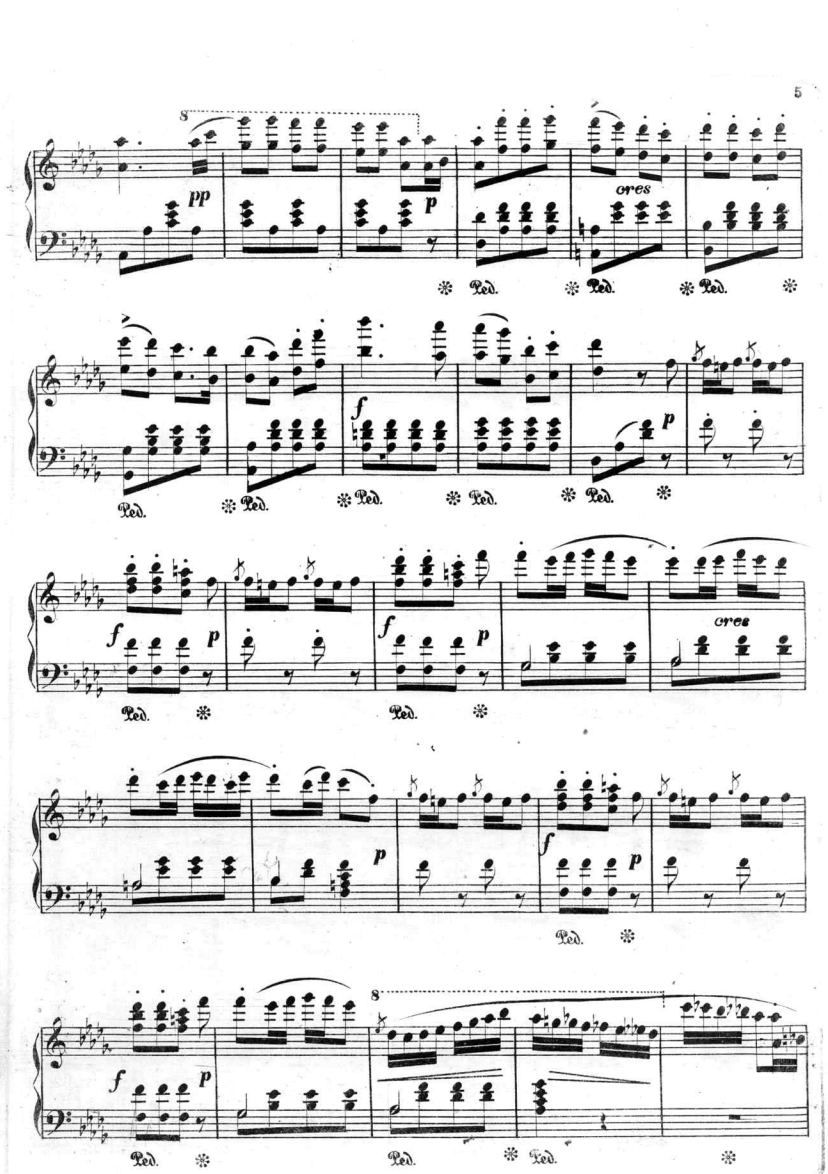
8
pp
p
cres
Ped.
f
p
f
p
f
p
cres
p
f
p
f
p
8
f
p
Ped.

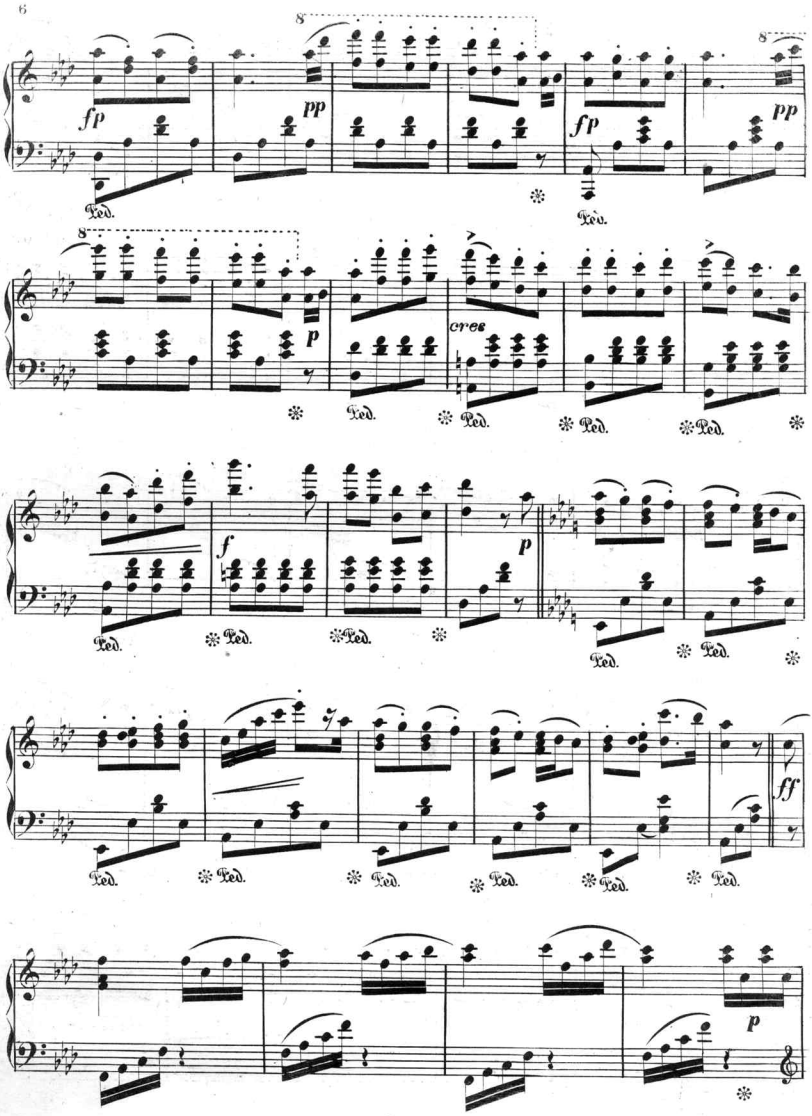

9402 9

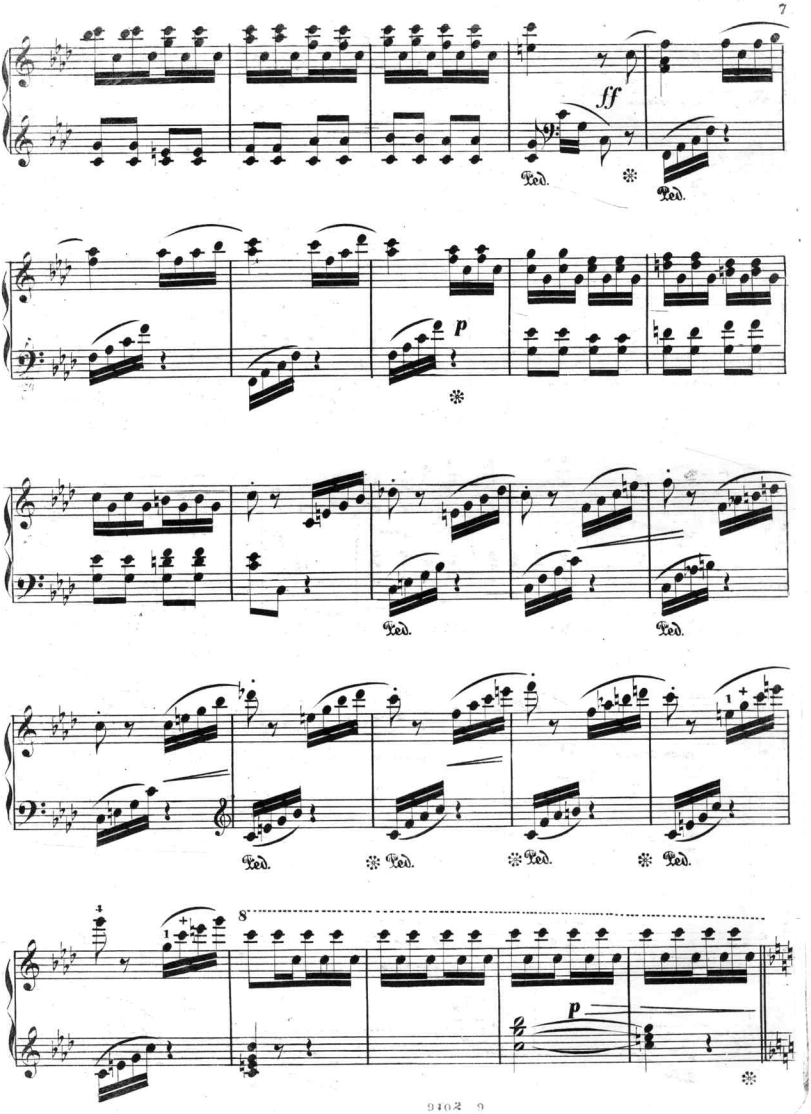
ff
Ped.
Ped.
p
Ped.
Ped.
Ped.
Ped.
Ped.
Ped.
8
p

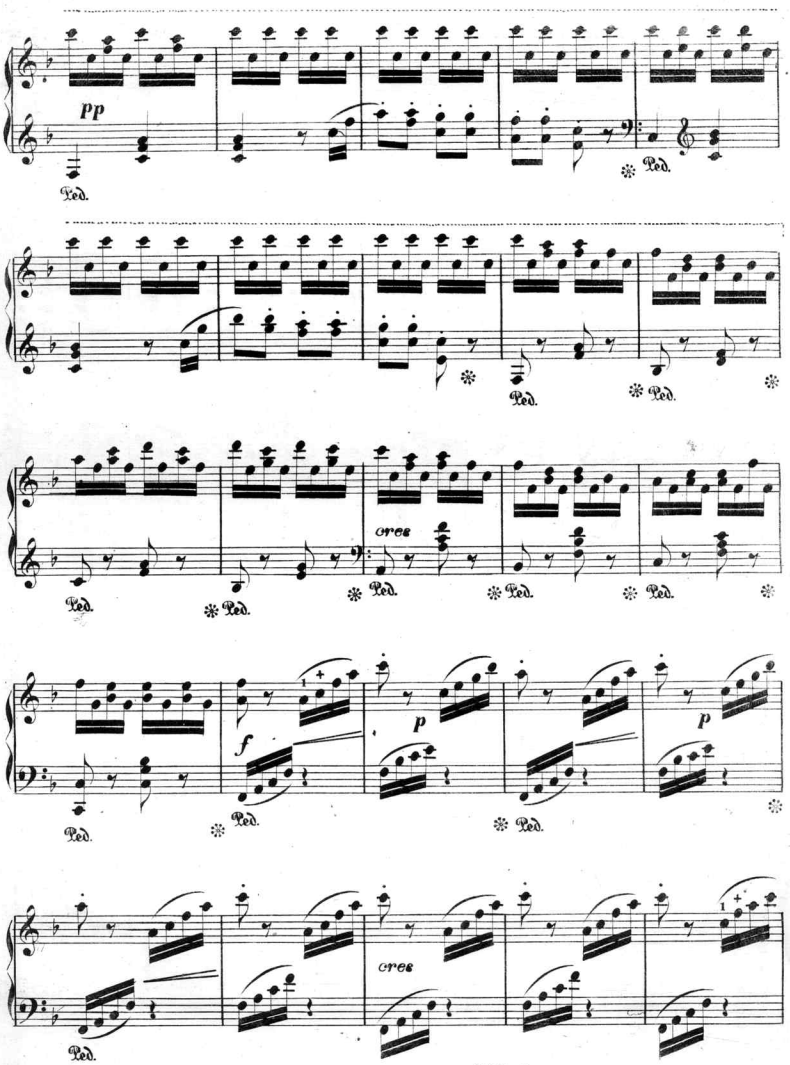
pp
Ped.
cres
f
p
cres

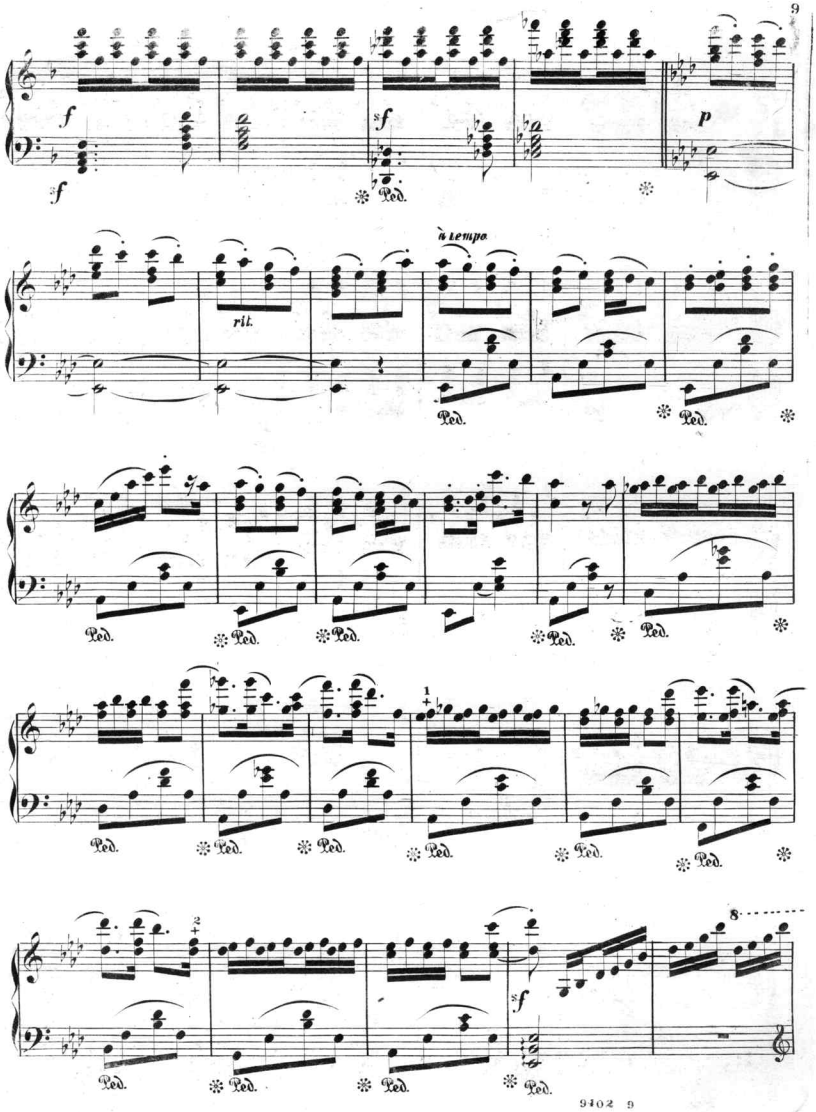
f
f
f
p
rit.
a tempo
Ped.
1
2
8

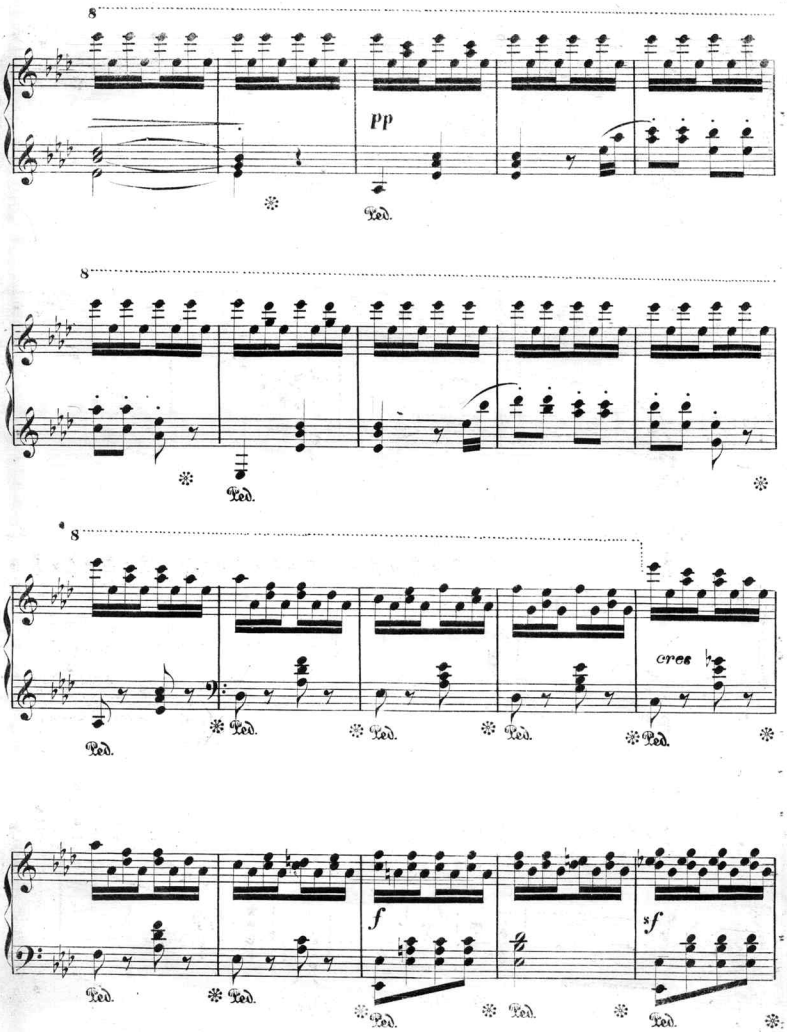
8
pp
Ped.
8
Ped.
8
cres
Ped.
Ped.
Ped.
Ped.
Ped.
f
sf
Ped.
Ped.
Ped.
Ped.
Ped.

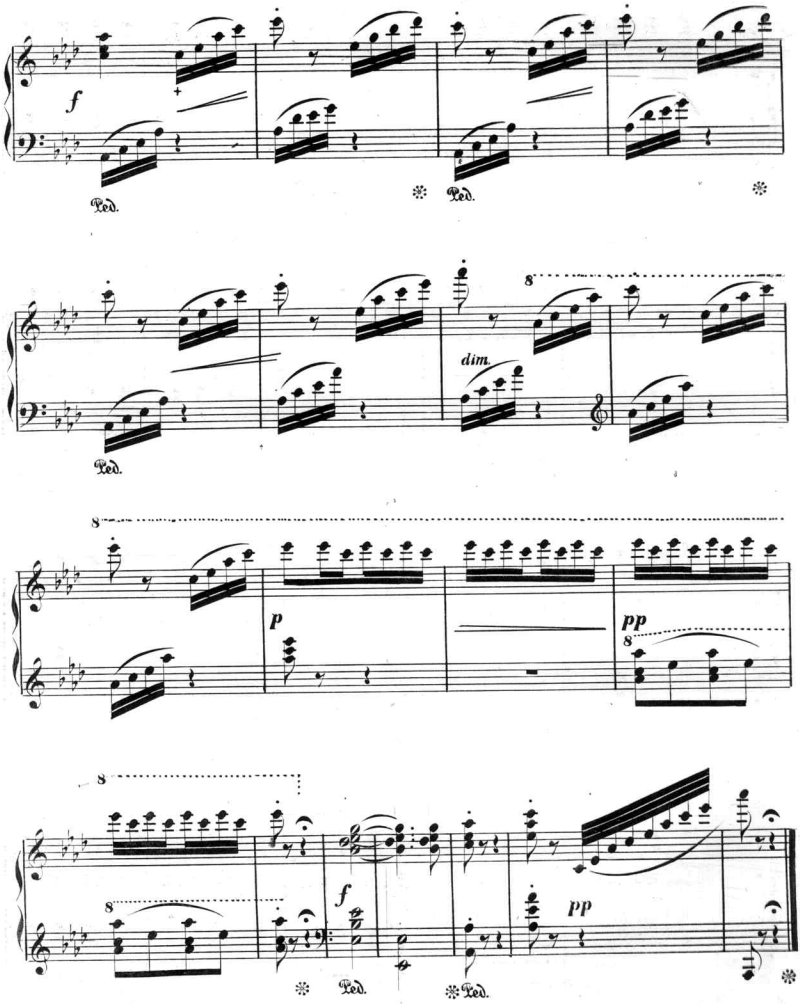
f
Ped.
Ped.
8
dim.
Ped.
8
p
pp
8
8
8
f
pp
Ped.
Ped.

Scanning Target

Edison Sheet Music

Item no.: 100003694

Title: Sylphen Reigen, op. 19, no. 2

Box no. and finding aid no.: 136/3454

Digitization note:

Contact: Karen Lund, x70156
Lauren Woodis, x73939
Pat Padua, x75904