NO

3 - OCT 30
Copy 1973

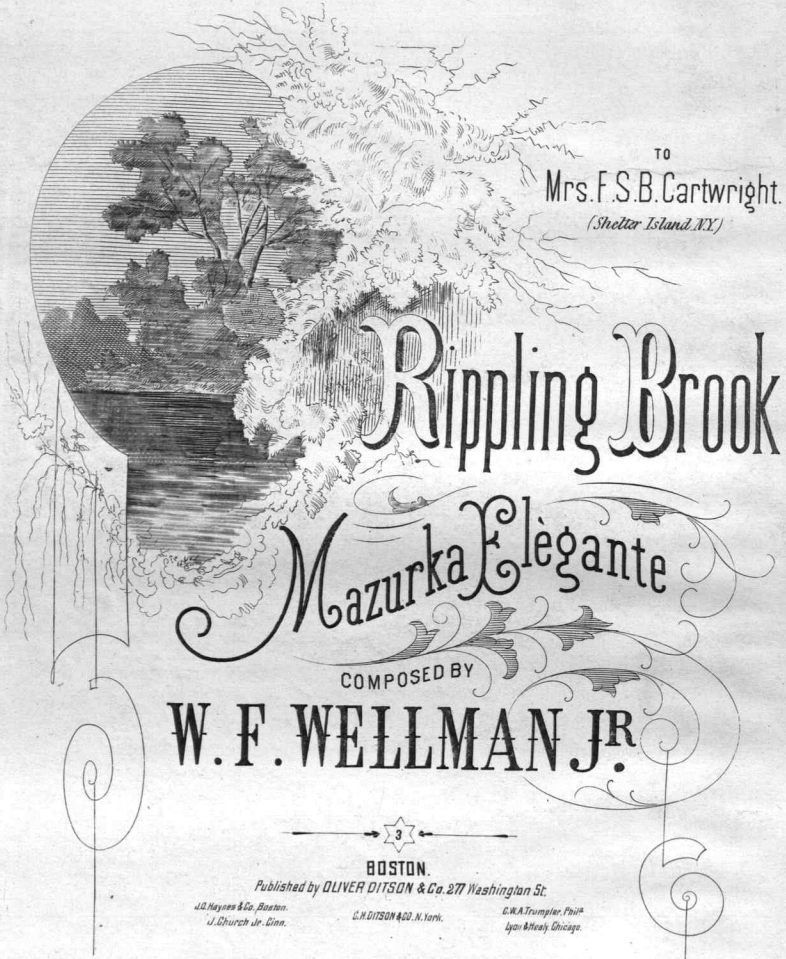

Entered according to Act of Congress A.D. 1867 by Thaddeus Firth in the Clerks Office of the Dist. Court of the Eastern Dist. of N. York.

RIPPLING BROOK.

MAZURKA ELEGANTE.

Composed by W. F. WELLMAN. Jr.

INTRODUCTION.

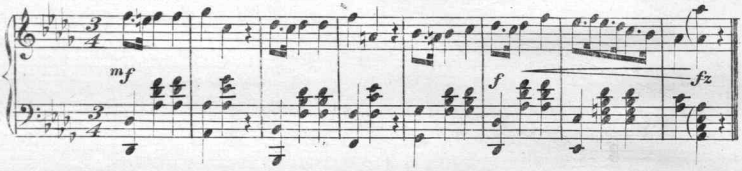

MAZURKA.

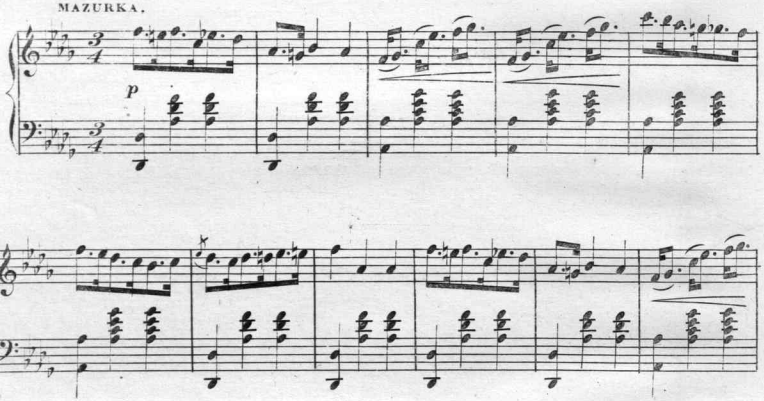

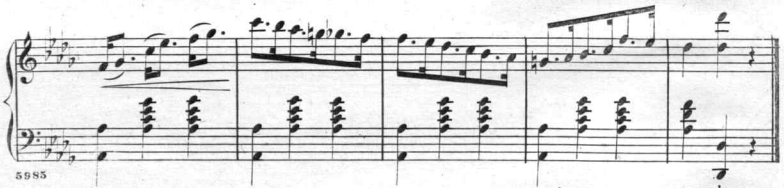

5985

Entered according to Act of Congress A.D. 1867 by T. FIRTH in the Clerk's Office of the Dis't Court of the East'n Dis't of N.Y.

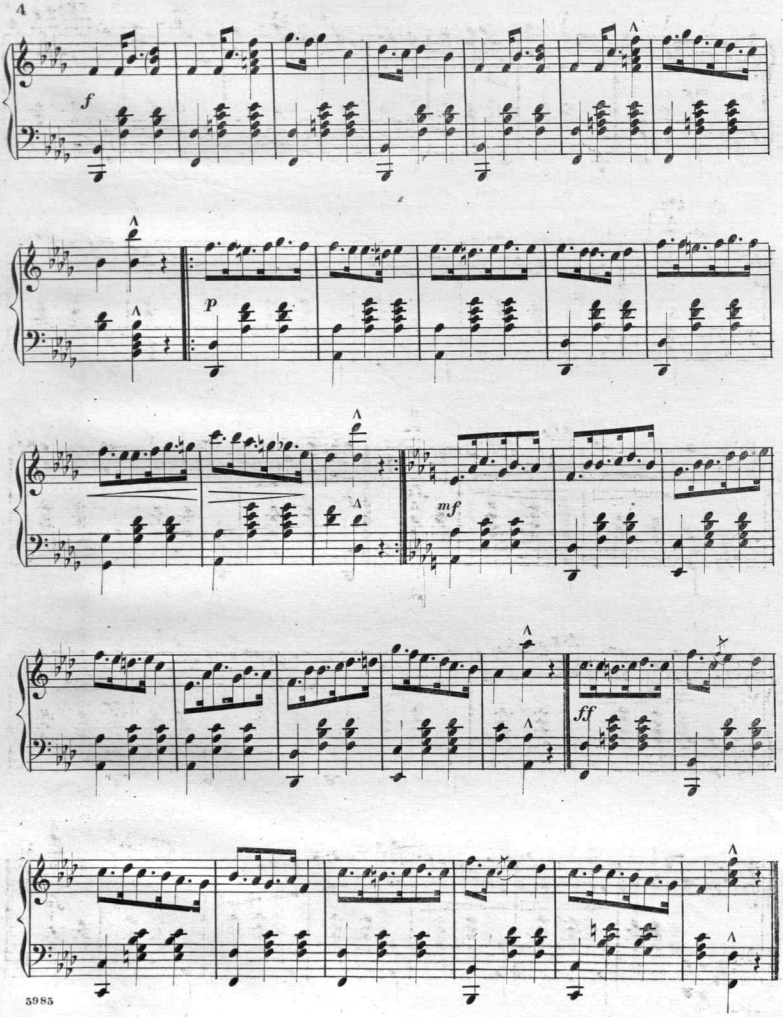
f
p
mf
ff

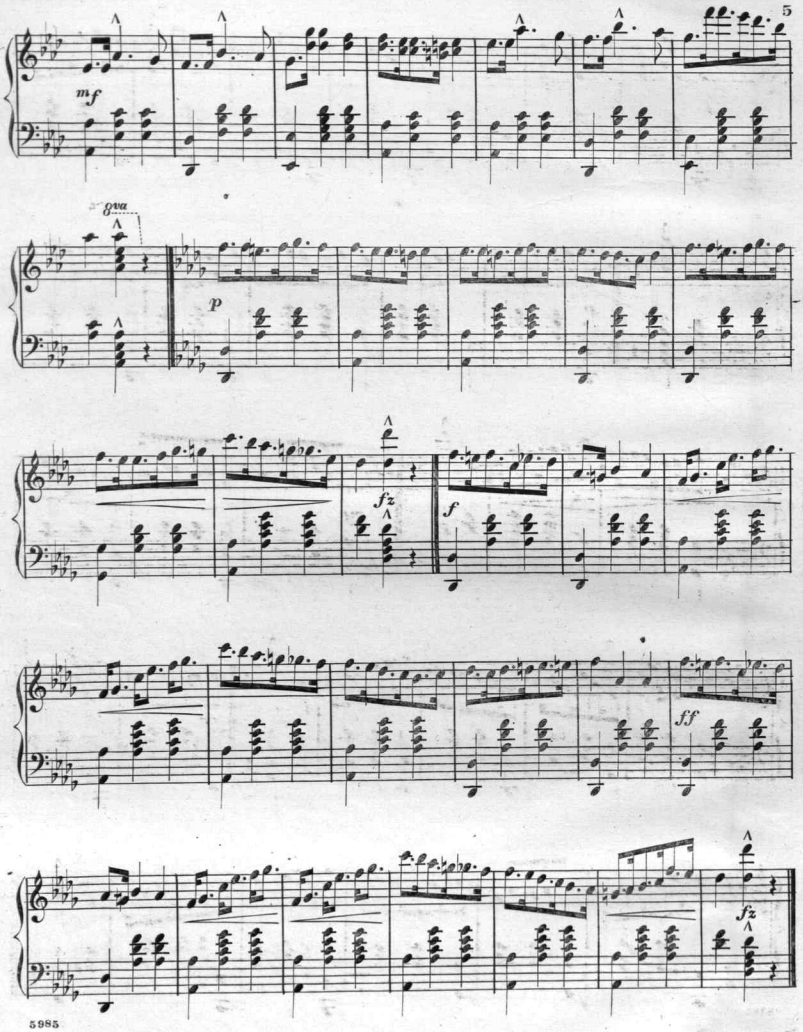
5
mf
8va
p
fz
f
ff
fz

Scanning Target

Edison Sheet Music

Item no.: 100003865

Title: Rippling brook

Box no. and finding aid no.: 137/3580

Digitization note:

Contact: Karen Lund, x70156
Lauren Woodis, x73939
Pat Padua, x75904