NO

3-OCT 31
Copy 1973

Garland of Songs

GRAND OLD OAK.	Rohde.	35.
THREE SAILOR BOYS.	Marzials.	35.
MARINER'S GLEE.	Rohde.	35.
CHILDREN OF THE CITY.	Adams.	40.
ROBIN ADAIR.	Moran.	30.
WE'D BETTER BIDE A'WEE.	Claribel.	30.
THE ONES WHO WILL ALWAYS BE TRUE.	Rohde.	35.
YEOMAN'S WEDDING SONG.	Poniatowski	40.
W'ST, W'ST, W'ST.	Pettit.	30.
CACKLE, CACKLE, CACKLE.	Bagnal.	30.
WON'T YOU TELL ME WHY, ROBIN?	Claribel.	30.
THERE'S NOTHING LIKE A FRESHING BREEZE.	Randegger.	40.

W. A. EVANS & BRO., PUBLISHERS,

New York: 19 Park Place; Philadelphia: 102 South 12th St; Chicago: 113 Adams; St. Louis, Mo.; cor. 3d & Pine Sts.

Main Office: 50 Bromfield St., Boston, Mass.

THE CHILDREN OF THE CITY.

Words by F. E. WEATHERLY. Music by STEPHEN ADAMS.

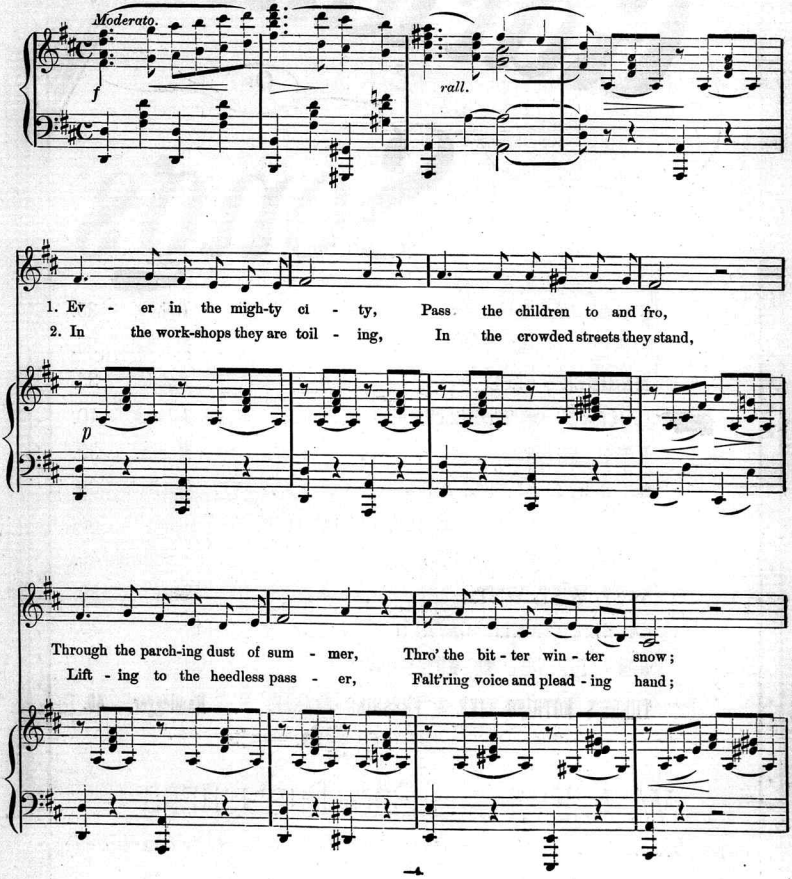

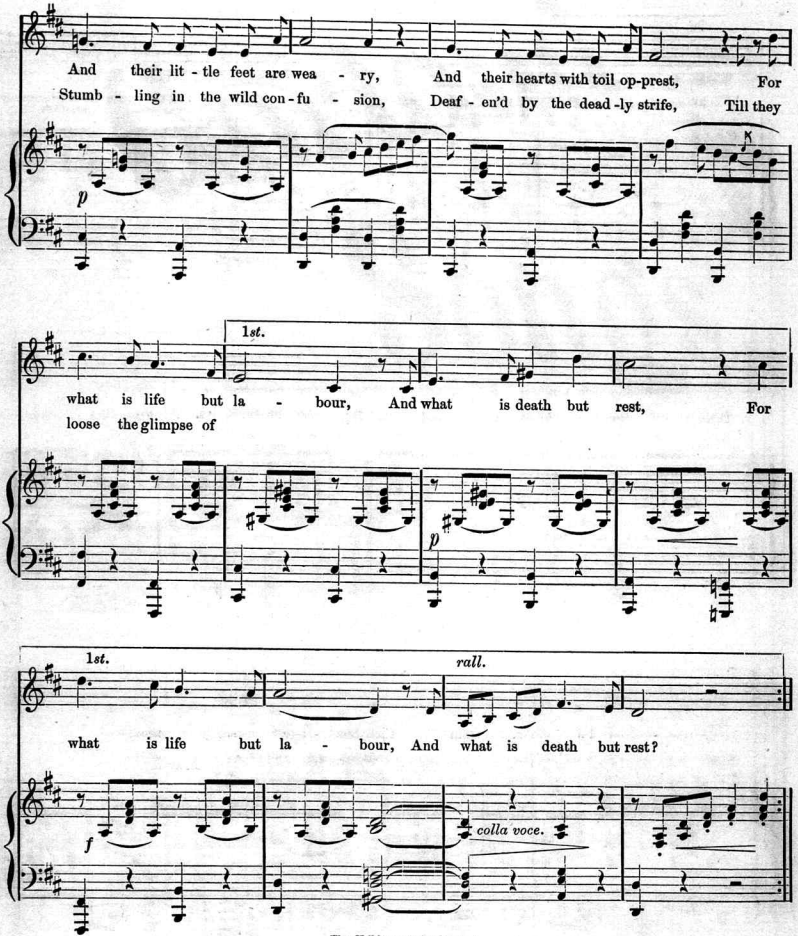
And their lit - tle feet are wea - ry, And their hearts with toil op-prest, For
Stumb - ling in the wild con - fu - sion, Deaf - en'd by the dead -ly strife, Till they
p
1st.
what is life but la - bour, And what is death but rest, For
loose the glimpse of
p
1st.
rall.
what is life but la - bour, And what is death but rest?
f
colla voce.

2d.

Heav - en, And there seems no better life. Till they lose their glimpse of

p *f*

rall.

Heav - en, And there seems no bet - ter life. Ab - ba Fa - ther,

colla voce. *p*

Ab - ba Fa - ther, from their bond - age set them free.

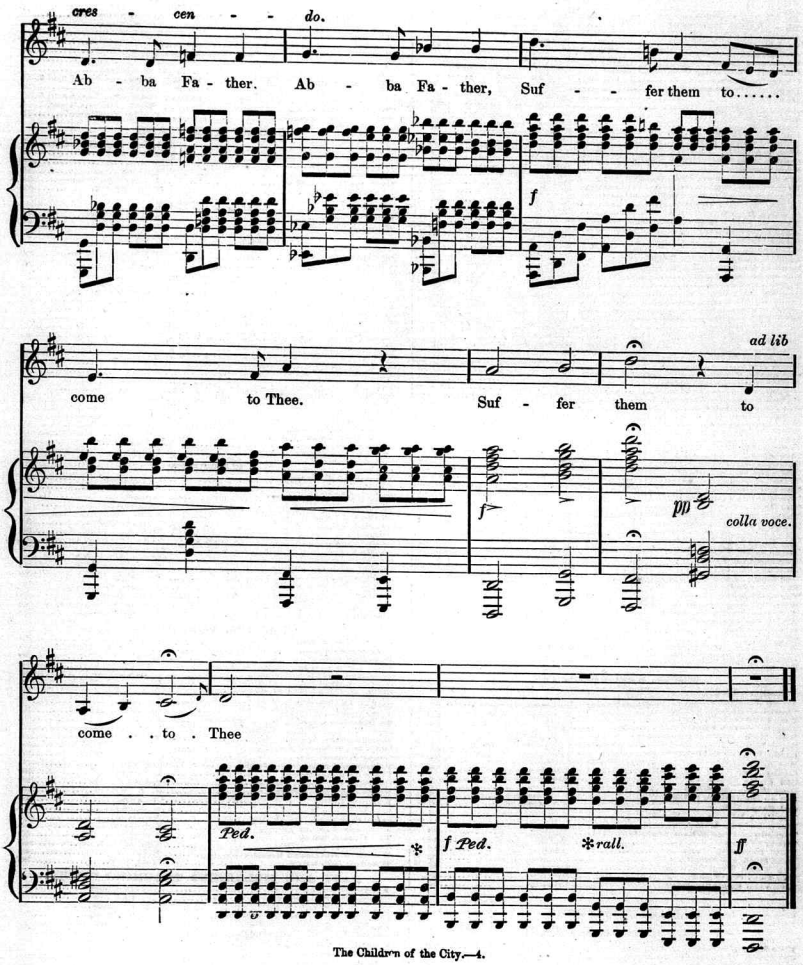
cres - cen - - do.
Ab - ba Fa - ther. Ab - ba Fa - ther, Suf - - fer them to.....
f
come to Thee. Suf - fer them to
ad lib
f
pp
colla voce.
come . . to . Thee
Ped.
f Ped.
*rall.
ff

Select Catalogue of Vocal and Instrumental Sheet Music.

Vocal.

SONGS AND BALLADS.

		Music Dealers' Price.
A Place in thy Memory	J. L. Gilbert	.35
A Bird in the Hand	Roeckel	.30
As I'd Nothing Else to Do	Hatton	.30
A Warrior Bold	Adams	.30
Alice, Where Art Thou?	Ascher	.30
Bridge, The	Carew	.50
Bridge	Lindsay	.35
By the Sad Sea Waves	Benedict	.35
Blue Alsatian Mountains	Adams	.35
Brother's Lullaby	Emmett	.35
Cackle, Cackle, Cackle	Bagnal	.30
Children of the City	Steven Adams	.35
Christmas Carol	Snow	.30
Convent Slept, from Olivette	Audran	.30
Cleansing Fires	Virginia Gabriel	.40
Douglas, Tender and True	Scott	.30
Danube River	Aide	.30
Darby and Joan	Molloy	.35
Embarrassment	Abt	.35
Forget Me Not	Ganz	.40
For You and Me	Pinsuti	.30
Friar of Orders Grey	Shield	.35
Flee as a Bird	Mrs. M.S. B. Dana	.30
Gobble Song (duett) from "Mascot."	Audran	.35
I am Content	Sanitor	.35
It's Just an Idea of My Own (comic)	Henry Daily	.30
In the Gloaming	Harrison	.30
I Cannot Sing the Old Songs	Claribel	.30
In the Starlight (duett)	Glover	.35
It was a Dream	Cowen	.30
Keep us Safely to the End (Sacred Song)	J. L. Gilbert	.35
Katy's Letter (Irish)	Lady Dufferin	.35
Kerry Dance	Molloy	.30
Killarney	Balfe	.30
Little Cottage 'Mid the Trees	J. L. Gilbert	.35
Land of Rest (sacred song)	Pinsuti	.40
Let Me Dream Again	Sullivan	.30
London Bridge	Molloy	.30
Lost Chord	Sullivan	.30
Molly by the Gate	J. L. Gilbert	.35
Maid of Athens	Allen	.35
Memories (duett and quartette)	Snow	.35
My Boyhood Days	J. Rohde	.35
Nearer my God to Thee	Barton	.40
No, Sir	Wakefield	.30
Only as Far as the Gate (serio comic)	Henry Daily	.30
Other Days	Donnelly	.30
Out on the Rocks	Dolby	.40
O Fair Dove, O Fond Dove	Gatty	.35
O Fred, Tell Them to Stop	Meen	.35
On the Rocks by Aberdeen	Gatty	.30
Over the Rolling Sea	Reylott	.30
Robin Adair	Moran	.35
Rocked in the Cradle of the Deep	Knight	.30
Ruth (Sacred quartette)	Oakes	.35
Sing, Sweet Bird	Ganz	.35
Strangers Yet	Claribel	.30
Saviour, Breathe an Evening Blessing	Spencer	.30
The Song of "the Crows" (Comic)	J. H. K. Downes	.30
Tired	Lindsay	.40
The Lover and the Bird, "Soprano"	Guglielmo	.35
The Maid and the Magpie	Phillips	.35
The Brook	Dolores	.35
There's Nothing like a Freshening Breeze	Randegger	.40
Tapping at the Garden Gate	Farnie	.40
Two's Company, Three's None	Roeckel	.30
The Silent Stars Look Down	Henry Dally	.30
Three Sailor Boys	Tuite, Marzials	.30
Twickenham Ferry	Marzials	.30
That Traitor Love	Roeckel	.35
The Clang of the Wooden Shoon	J. L. Molloy	.40
Thy Voice is Near	W. W. Wrighton	.30
The Golden Shore	Gatty	.30
When the Leaves begin to Fade	Snow	.75
Welcome, Pretty Primrose	Pinsuti	.50
Won't You tell Me Why, Robin	Claribel	.35
Wat, Wat, Wat	Pettit	.30
Weary	Gabriel	.30
We'd Better Ride A'Wee	Claribel	.30
Yeoman's Wedding Song	Poniatowski	.40
Yes, Sir (ballad)	Wakefield	.35

SONGS AND CHORUSES.

A Mother's Lament for Her Child	J. L. Gilbert	.35
All on Account of Eliza. } Chorus of Charity Girls. } (Billee Taylor)	Solomon	.35
Grand Old Oak	J. Rohde	.35
Grandmother's Chair	Read	.35
Hilo, Hale	J. J. Sawyer	.35
Katie Dean	J. Rohde	.35
Lardy Dah, or the City Swell	Conquest	.30
Mariner's Glee	J. Rohde	.35
Nancy Lee	Adams	.30
Old Uncle Sheppard	Sawyer	.30
Over the Garden Wall	Fox	.30
Put on the Golden Crown	J. J. Sawyer	.30
Sad-Fated Erin	J. L. Gilbert	.35
The Coon Dinner	J. J. Sawyer	.35
The Ones Who Will Always Be True	J. Rohde	.35
Torpedo and the Whale, from Olivette	Audran	.30
Thady O'Flynn	Molloy	.35
Tars' Farewell	Adams	.35
Take back the Heart	Claribel	.30
The North Wind	Gatty	.40
The Dear Old Farm	Sargent	.35
When the Swallows Come	Pinsuti	.35

Instrumental.

POPULAR PIANO PIECES.

Blue Bells of Scotland (varia)	Richards	.40
Chimes of Normandy (Potpourri)	Arr. by Young	.40
Everybody's Darling (Gavotte)	Ellenberg	.35
Flower Song	Lange	.40
Good Night	Loeschorn	.30
Home, Sweet Home. (Varia)	J. Albert Snow	.40
Harmonie Divine (Elegie)	L. Gobbaerts	.40
Il Desiderio	Cramer	.40
In the Sunshine	Lange	.35
Leonore Polka	Carl Merz	.40
Long, Long Ago. "Transcription."	Burgmuller	.40
La Tyrolienne	Klein	.30
Maiden's Prayer	Badarzewska	.30
Monastery Bells	Wely	.40
Mountain Stream	Sidney Smith	.75
Nid D'Oiseaux Reverie Melodie	G. Ludovic	.40
Nancy Lee (varia)	Snow	.60
Old Oaken Bucket (varia)	Snow	.60
Pure as Snow	Lange	.40
Silvery Waves	Wyman	.50
Shepherd Boy	Wilson	.35
Secret Love (Gavotte)	Resch	.35
Traumerei, } Little Romance, }	Schumann	.30
Patience Potpourrie	Arr. by Woodlawn	.40
Warblings at Eve	Brinley Richards	.40
Ye Merry Birds	Burgmuller	.40

PIANO DUETTS.

Beauties of Paradise Polka (four hands)	Arr. by Snow	.40
Beauties of Paradise Schot. (four hands)	Arr. by Snow	.40
Beauties of Paradise Polka Maz. (four hds.)	Arr. by Snow	.40
Beauties of Paradise Galop (four hands)	Arr. by Snow	.40
Beauties of Paradise Quadrille (four hands)	Arr. by Snow	.40
Beauties of Paradise Waltz (four hands)	Arr. by Snow	.40
Caprice Menuet (four hands)	R. de Vilbac	.75
Diabelli's Melodious Exercises (four hands).	Book one, Nos. 1 and 2	.30
Diabelli's Melodious Exercises (four hands).	Book one, No. 3	.30
Diabelli's Melodious Exercises (four hands).	Book one, Nos. 4 and 5	.30
Diabelli's Melodious Exercises (four hands).	Book one, Nos. 6 and 7	.40
Waves of the Ocean Galop	Arr. by Woodlawn	.75

VIOLIN AND PIANO.

Æsthetic Polka	Arr. by Sep. Winner	.35
A Toi Waltz	Waldteufel	.40
Martha	Flotow	.40
Maritana	Wallace	.40
Over the Garden Wall	Arr. by Sep. Winner	.30
Siren's Waltz	Waldteufel	.40

VIOLIN SOLOS.

Oscar Wilde Galop	Arr. by Elliott	.30
Blossom Waltzes	Arr. by Elliott	.30

CORNET AND PIANO.

"Fritz" Lullaby	Arr. by Sep. Winner	.30
Sunflower Polka	Sep. Winner	.35

WALTZES.

Always or Never Waltz	Waldteufel	.75
Bella Waltz	Lamothe	.40
Blossom Waltzes	Snow	.75
Boccaccio Waltz	Suppe	.30
Beautiful Blue Danube Waltz	Strauss	.35
Breeze of the Night Waltz	Lamothe	.60
Charming (Trente-Jolie) Waltz	Waldteufel	.75
Covent Garden Waltz	Snow	.30
Frolic of the Frogs Waltz	Watson	.35
Flowers of St. Petersburgh Waltz	Resch	.75
Gertrude's Dream Waltz	Beethoven	.30
Homage to Offenbach Waltzes	Waldteufel	.75
Illusion Waltz	Chaffiani	.30
Les Sirenes Waltz	Waldteufel	.75
Patience Waltz	Arr. by Snow	.35
Pluie de Roses Valse	L. Streabbog	.30
Poet and Peasant Waltz	Schubert	.40
Racquet Waltz	Chandler	.40
The Mascot Waltz	Audran	.35

MARCHES.

Belphegor Quick March	E. Brepsant	.35
Boccaccio March	Arr. by Konradin	.35
Evans' Grand March	Brooks	.35
Fatinitza March	Suppe	.35
Garfield's Funeral March	Klein	.35
Jumbo March	Y. D. Dygert	.35
Napoleon's March	Farlow	.30
Sergeant Mason's Grand Loyal March	Evans	.30
Swedish Wedding March	Soderman	.35
Strogoff March	Alexander Artus	.35
Sounds of Peace March	Faust	.35
Turkish Patrol	Michaelis	.40
The Mascot March	Audran	.35
Waves of the Ocean March	Blake	.40
Wedding March	Mendelssohn	.35
Zuni Chief's March	J. L. Gilbert	.35

GALOPS, POLKAS, &c.

College and Fisher's Hornpipe	Gooch	.30
Ella Schottische	F. Livingston	.30
Farewell Polka	Klein	.30
Fleurs d' Amandier Polka Mazurka	L. Gobbaerts	.40
Fleurette Polka	L. Gobbaerts	.30
Gypsey Polka	Hanson	.35
"C. P. G." (Cambridge Pretty Girls) Galop	J. J. Sawyer	.30
Helter Skelter Galop	Faust	.35
Jolly Brothers' Galop	Budik	.35
La Belle Amerena Polka Mazurka	Klein	.35
Morning Bell, Polka Mazurka	C. F. Hanson	.35
Morning Dew Schottische	Arr. by Snow	.40
Old "49" Schottische	J. J. Sawyer	.30
Oscar Wilde Galop	Arr. by Snow	.35
Pirates of Penzance Lancers	Sullivan	.35
Pluie de Roses Galop	L. Streabbog	.30
Queen of the Fairies Galop	Sidney Smith	.40
Return of Spring Polka	J. J. Sawyer	.30
Racquet Galop	Chandler	.40
Self Reliance Mazurka	E. Stewart	.35
Spanish Retreat Quickstep	Anguera	.30
Tout a la Joie Galop	Fahrbach	.35
The Mascot Galop	Audran	.50
The Mascot Quadrille	Audran	.40
Waves of the Ocean Galop	Blake	.40
Woodup Quickstep	Holloway	.30

EASY AND MELODIOUS TEACHING PIECES.

A Strange Country	Gustav Lange	.30
Cascade of Roses Galop	Arr. by Snow	.30
Cascade of Roses Polka	Arr. by Snow	.30
Cascade of Roses Polka Mazurka	Arr. by Snow	.30
Cascade of Roses Quadrille	Arr. by Snow	.30
Cascade of Roses Schottische	Arr. by Snow	.30
Cascade of Roses Waltz	Arr. by Snow	.30
Evening Song	Gustav Lange	.30
First Kiss Waltz	Lamothe	.40
Happy Meeting	Gustav Lange	.30
Harvest	Gustav Lange	.30
Spring's Coming	Gustav Lange	.30
Soldier's March	Gustav Lange	.30

OPERATIC SELECTIONS.

Cujus Animam, from "Stabat Mater."	F. Burgmuller	.40
Miserere Du "Trovatore."	F. Burgmuller	.40
Robert, Idol of My Heart	F. Burgmuller	.40
Quartette from "Rigoletto."	F. Burgmuller	.40
Manola March, (from "Day and Night")	Lecocq	.30
Manola Schottische, (from "Day and Night")	Lecocq	.30
Manola Quadrille, (from "Day and Night")	Lecocq	.40
Manola Waltz, (from "Day and Night")	Lecocq	.35

Scanning Target

Edison Sheet Music

Item no.: **100004159**

Title: **The children of the city**

Box no. and finding aid no.: 1/37

Cover to be scanned in color: no

Contact: Karen Lund, x70156
Lauren Woodis, x73939
Pat Padua, x75904