NO

3 - OCT 3 0
Copy 1973

I'VE A HOME IN THE VALLEY

AN ANSWER TO THE POPULAR SONG GIVE ME A COT IN THE VALLEY I LOVE

WORDS BY

J. E. CARPENTER

MUSIC BY

STEPHEN GLOVER.

3

NEW YORK
Published by Wm. A. POND & CO. 547 Broadway.

Montreal, J. W. HERBERT & CO.
N. York CHAS. J. DONMALL.

New Orleans, WM. T. MAYO.
WM. KNOCHE, Harrisburg Pa.

THERE'S PEACE IN THE VALLEY.

Words by J. E. Carpenter.

Music by Stephen Glover.

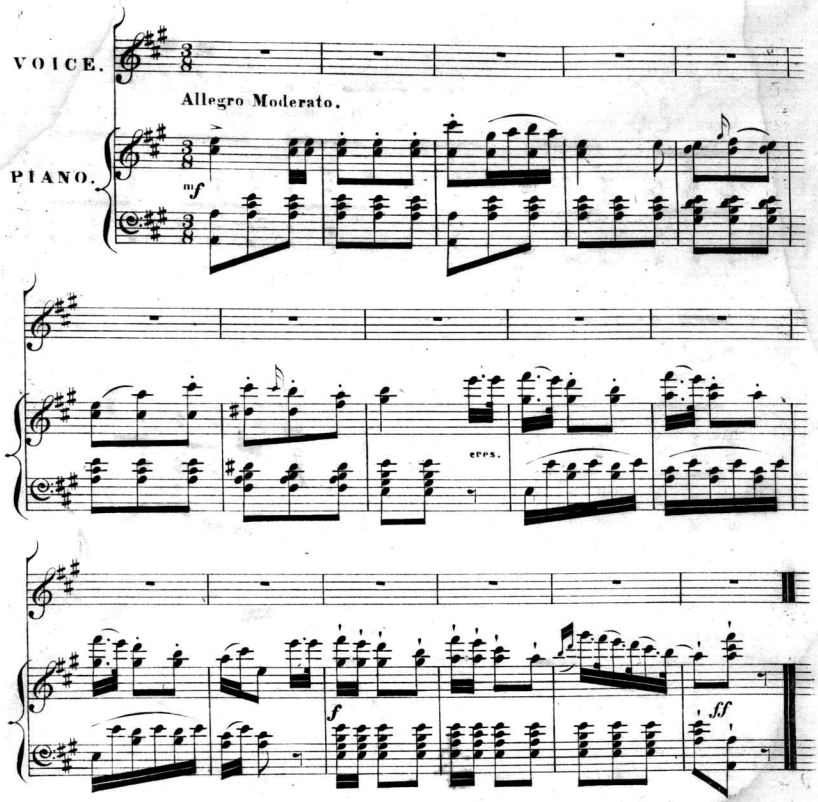

2d V. Come to the valley— the mountain has not The ma-ny fair blossoms that

Come to the valley— the mountain may be The joy of the hunter— the

grow round my cot; The ri-vu-let gushing— yet si-lent-ly still, Me-

home of the free, There's peace in the valley—there's calm and re-pose, Un-

an-d'ring in peace by the foot of the hill; Oh!

known on the hills where the stormy wind blows; 8va All that's

f

come while the val-ley is fragrant and green, And the dis-tance a--round adds its

lovely and bless'd in cre-a-tion is there, There the bright flowrs are flinging their

p

charms to the scene, The mountain's too bleak for a flow'ret like thee, I've a

sweets to the air, 'Tis the fai-ry-like home of the bird and the bee, I've a

home in the val-ley— come share it with me! I've a home in the valley— come

ritard. a tempo.

cot in the valley, Come share it with me! I've a cot in the valley, Come

ritard. a tempo.

share it with me! I've a home in the valley come share it with me!

share it with me! I've a cot in the valley, Come share it with me!

f

eres.

ff

Quidor Eng.ᵛᵉ

Scanning Target

Edison Sheet Music

Item no.: 100005666

Title: I've a home in the valley

Box no. and finding aid no.: 29/2029

Cover to be scanned in color: NO

Contact: Karen Lund, x70156
Lauren Woodis, x73939
Pat Padua, x75904