NO

3 - OCT 3 0
Copy 1973

Sung with great success by the following London Stars:

Mr. Charles Odell,
Mr. G.M. Fermor, Phillipp Yorke, Carl Benzon,
R. Marshall Rhodes and Mr. Henry Graves.

Dedicated To Daisy Graves

Love's Dream

Harry Earl.

Words By Thos. W. Davidson.

Composed By Victor Holliday.

Published By
National Music Company.
215 To 221 Wabash Ave
Chicago. Ill.
U.S.A.

40

2740

Copyright 1892 By National Music Company

Entered at Stationers Hall London.

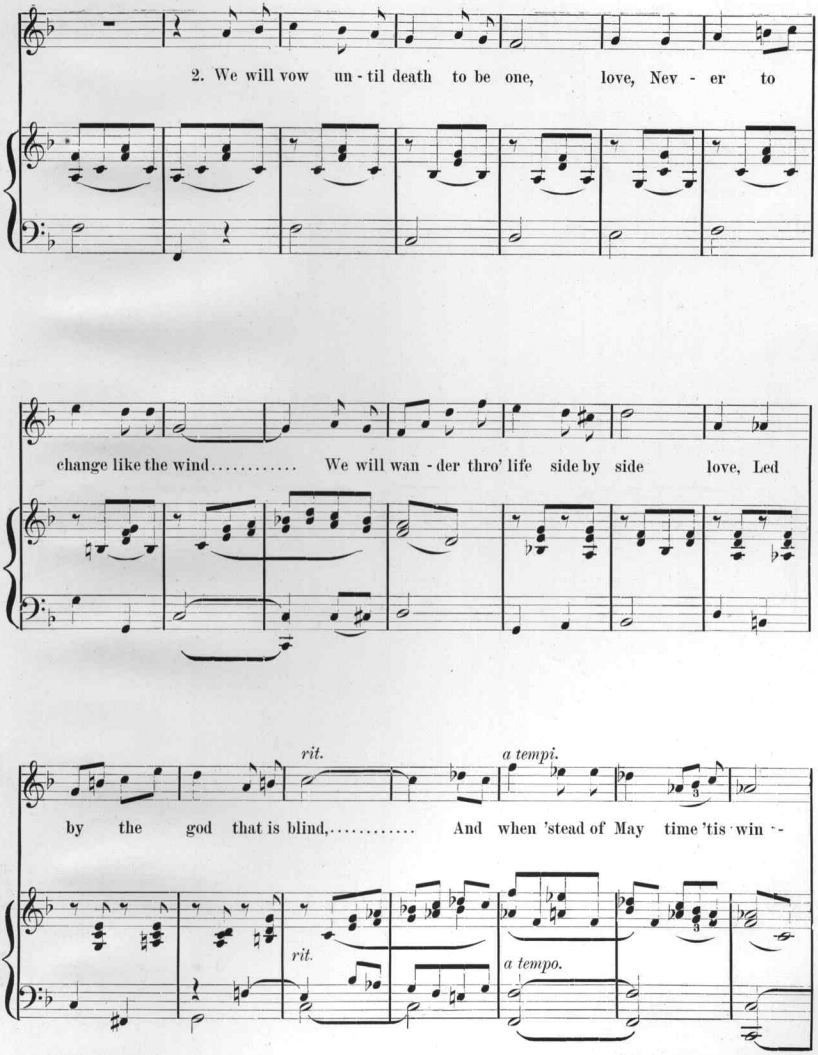
2. We will vow un - til death to be one, love, Nev - er to
change like the wind..... We will wan - der thro' life side by side love, Led
rit.
a tempi.
by the god that is blind,..... And when 'stead of May time 'tis win -
rit.
a tempo.

LOVE'S DREAM.

Words by THOS. W. DAVIDSON.

Music by VICTOR HOLIDAY.
Arr. by C. L. KECK.

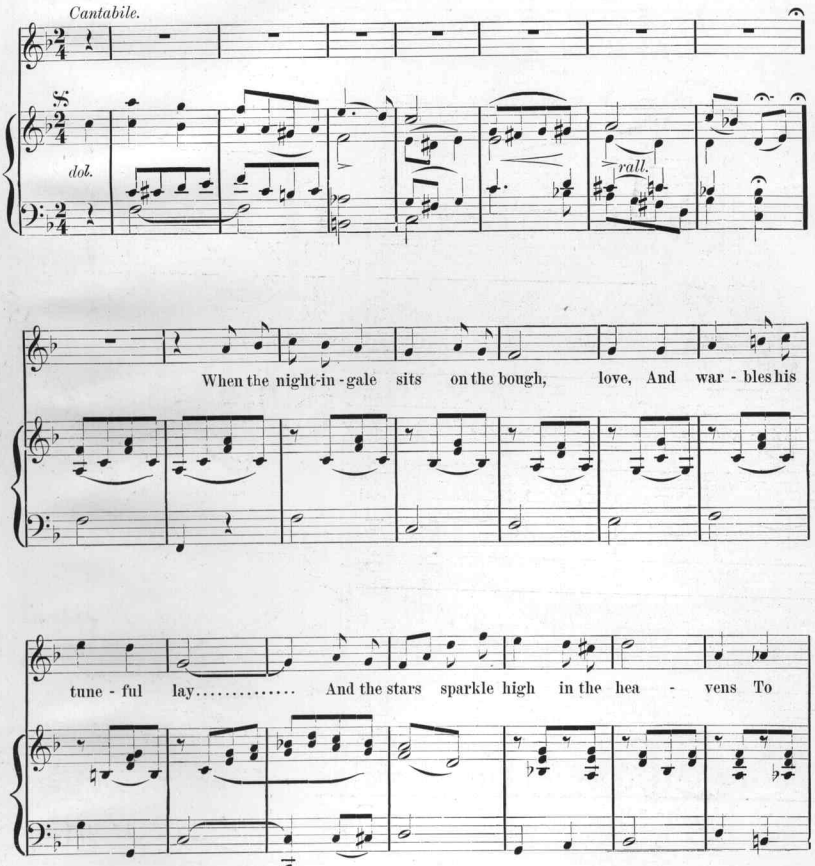

2740. 4-1. Copyright, MDCCCXCII, by National Music Co.
Entered at Stationer's Hall, London.

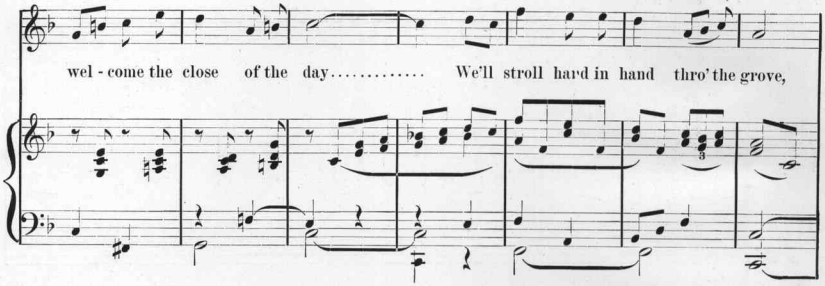
wel - come the close of the day..... We'll stroll hand in hand thro' the grove,

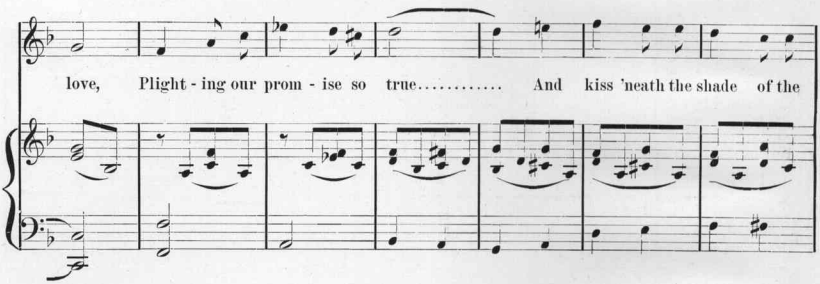
love, Plight - ing our prom - ise so true..... And kiss 'neath the shade of the

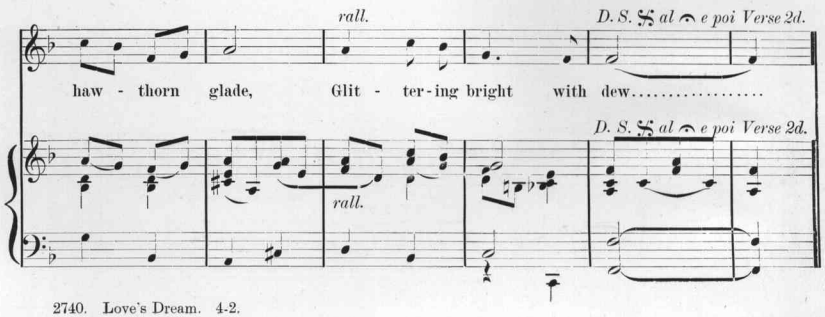
rall.
D. S. 𝄋 al 𝄐 e poi Verse 2d.
haw - thorn glade, Glit - ter - ing bright with dew.....
D. S. 𝄋 al 𝄐 e poi Verse 2d.
rall.

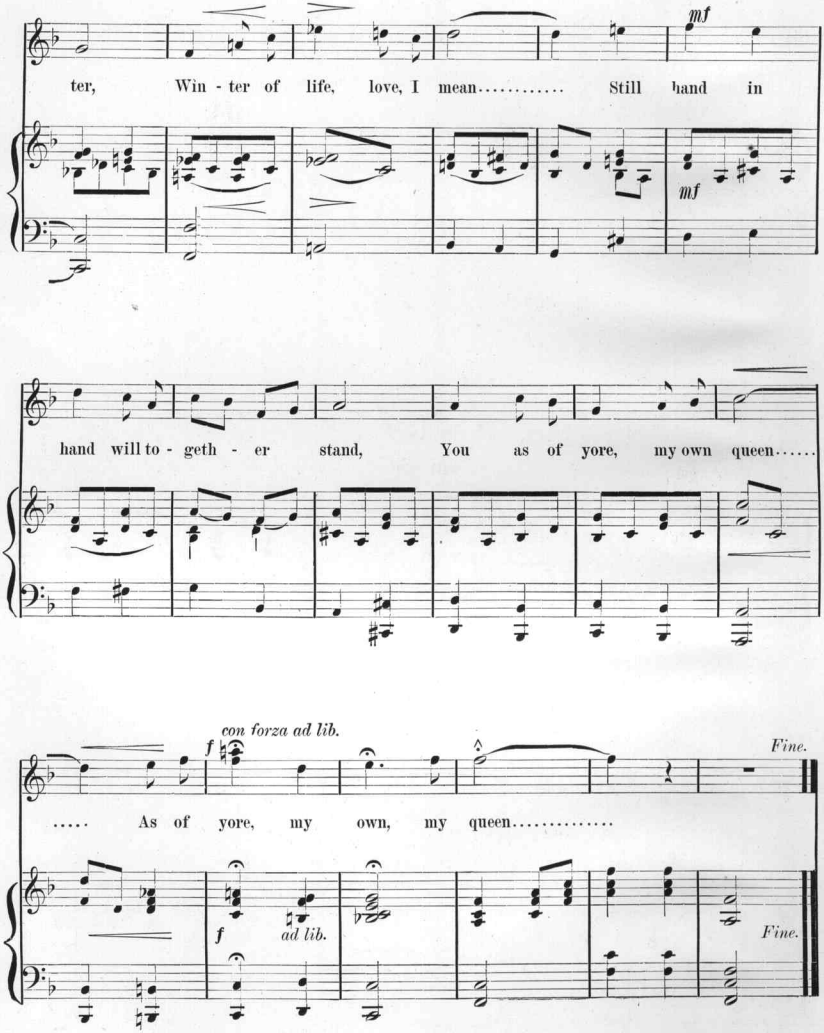
mf
ter, Win - ter of life, love, I mean..... Still hand in
mf
hand will to - geth - er stand, You as of yore, my own queen.....
con forza ad lib.
f
Fine.
..... As of yore, my own, my queen.....
f
ad lib.
Fine.

Scanning Target

Edison Sheet Music

Item no.: **100006714**

Title: **Love's dream**

Box no. and finding aid no.: **36/2507**

Cover to be scanned in color: No

Contact: Karen Lund, x70156
Lauren Woodis, x73939
Pat Padua, x75904