ONLY YESTERDAY

LYRIC SYLVIA FINE
MUSIC BEN WEISMAN

"SLOWAY"

CHORUS

Eb

ON---LY YES--TER---DAY---------- WHERE WAS I

Fm7 Bb9 Abm Eb

GO----------ING ON-----LY ON MY WAY-------- TO NO--THING AT

Ab Dm7 G7 Cm(A BASS) Db9

ALL---------- MY EM-----TY HEART, EM-----TY ARMS,

Eb Cm(A BASS)

REACH--ING OUT TO NOW----HERE EM-----TY DREAMS

D7 Gm D Bb7

GONE BE----YOND RE---------CALL---------- WAS IT ON-----LY

Eb Fm7

YES----TER----DAY---------- THANK HEAVEN! FOUND

Bb9 Eb

YOU SO WARM AND GAY---------- WITH RAIN-BOWS A----------

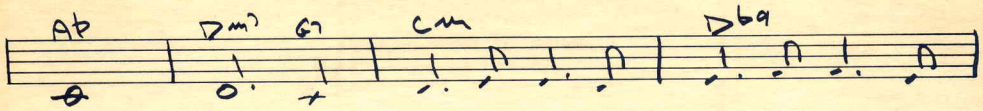

---ROUND --------YOU NOW YOU'RE THE LIGHT THAT LIGHTS MY NIGHT WITH

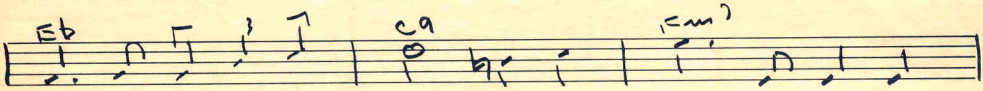

LOVE, I NE---VER COULD KNOW ON---LY YES----TER----DAY A

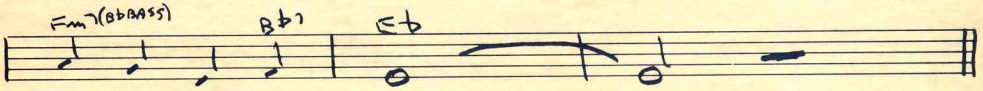

MIL---LION YEARS A--------GO----------.

GR. 5-3134 1397½ Vine St. Hollywood, Calif.