To Edith February 14 1893

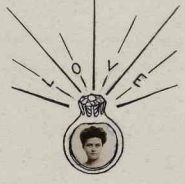

The Audacious Jewel

A song by

Dayton C. Miller

Opus 18

Cleveland February 1893

THE AUDACIOUS JEWEL

POEM BY L. M. LUKE

MUSIC BY

Dayton C. Miller

OPUS 18

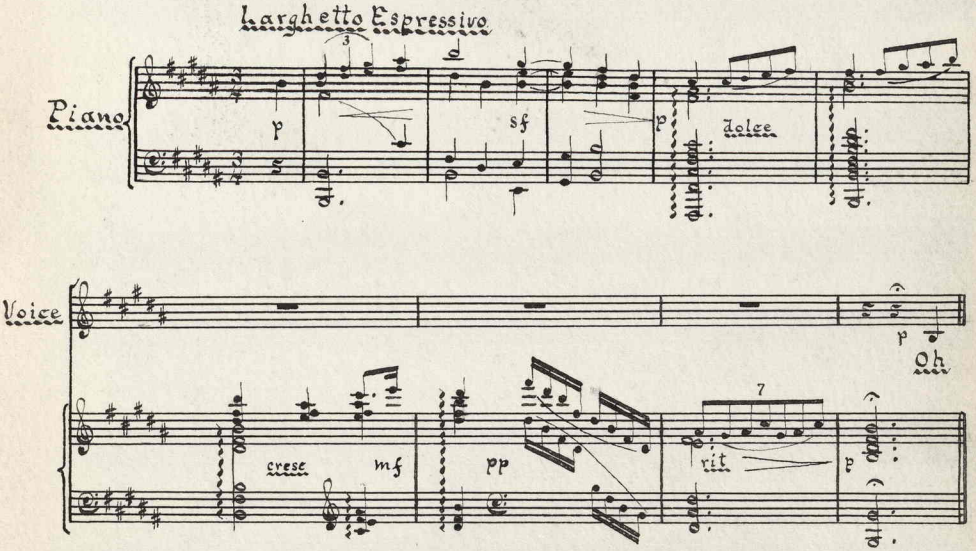

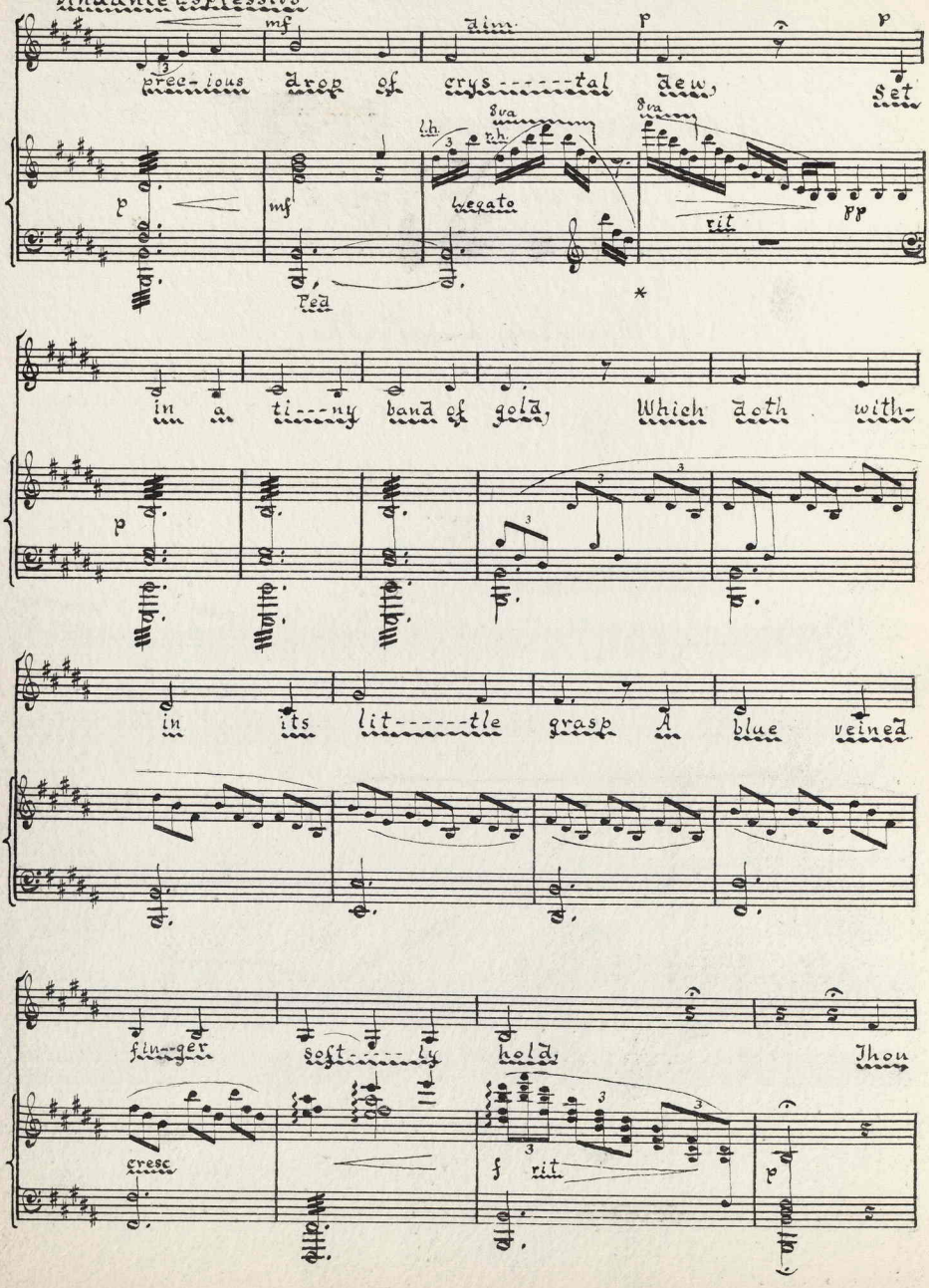

Andante Espressivo

mf dim. p p

prec-ious drop of crys------tal dew, Set

l.h. 8va r.h. 8va

p mf Legato rit pp

Ped *

in a ti---ny band of gold, Which doth with-

p

in its lit------tle grasp A blue veined

fin--ger soft----ly hold, Thou

cresc f rit p

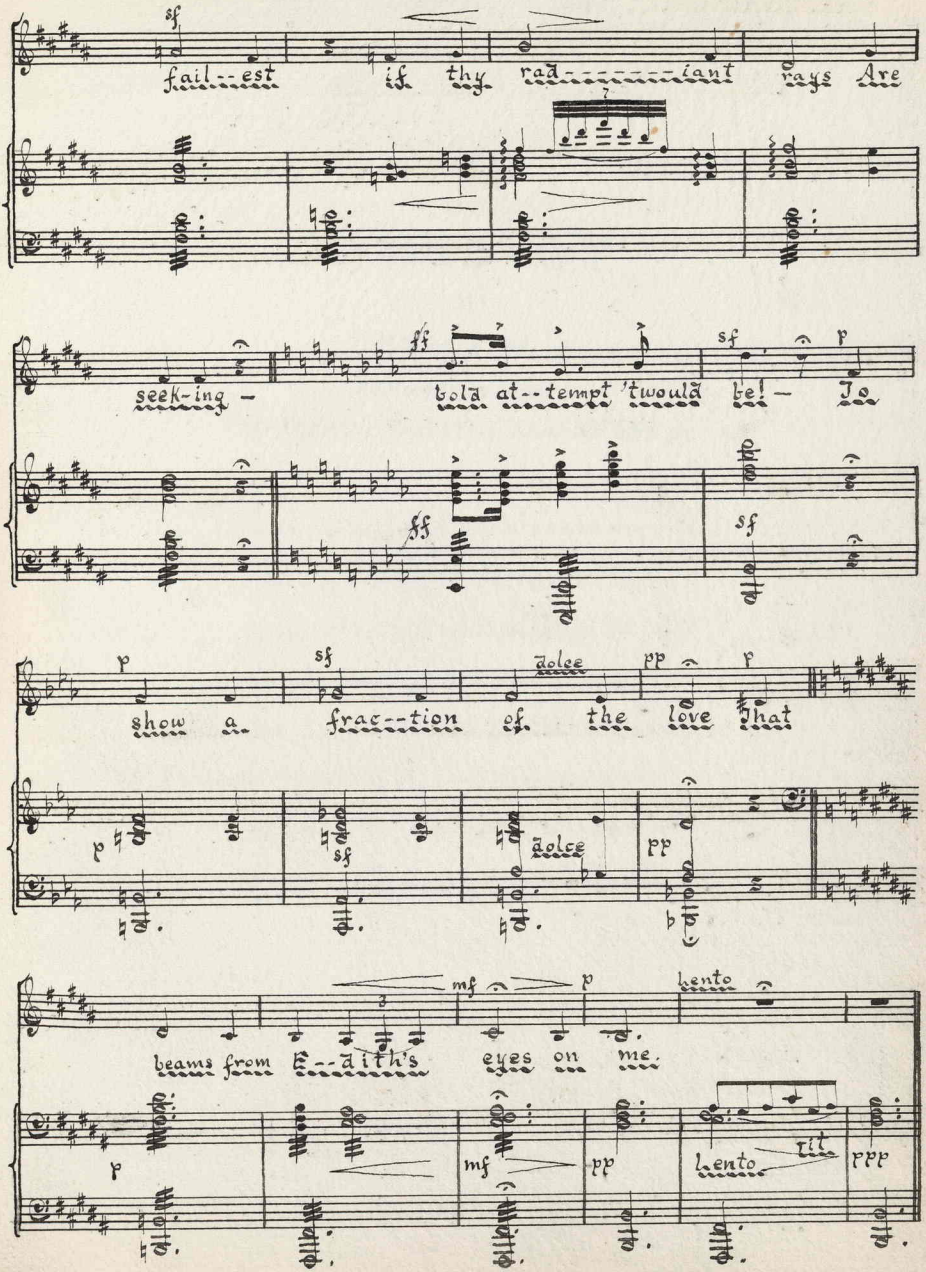

[D.C. M. Princeton Aug. 1894]

VERSES

TO EDITH

by

L. M. LUKE

PRINCETON '93

IN THE NASSAU LITERARY MAGAZINE
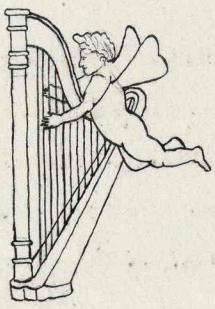
Oh precious drop of crystal dew,
Set in a tiny band of gold,
Which doth within its little grasp
A blue veined finger softly hold;
Thou failest, if thy radiant rays
Are seeking — bold attempt 'twould be, —
To show a fraction of the love
That beams from Edith's eyes on me.