Sehr ruhig

Himmelfahrt von Richard Dehmel

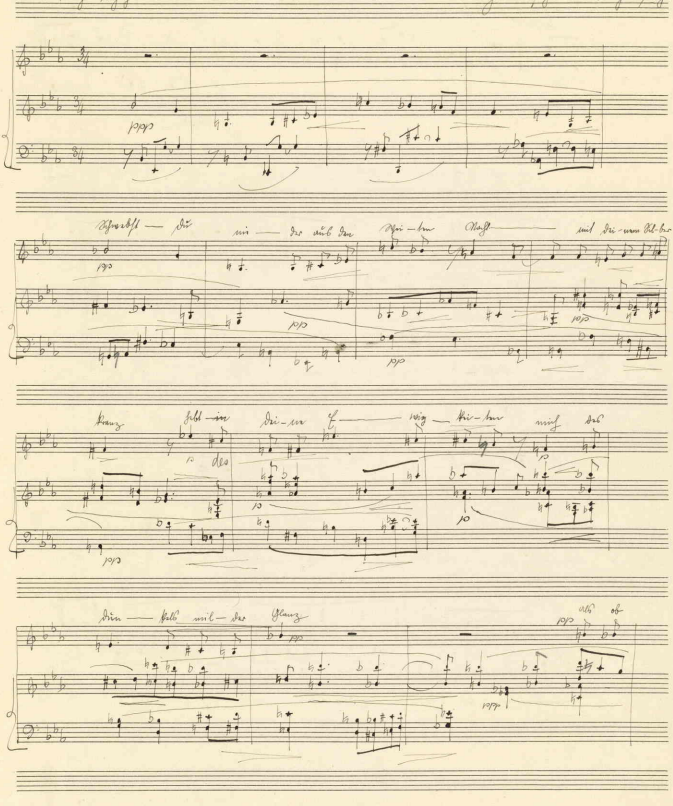

Freiheit Schutzmarke
Nº 5
18 linig.

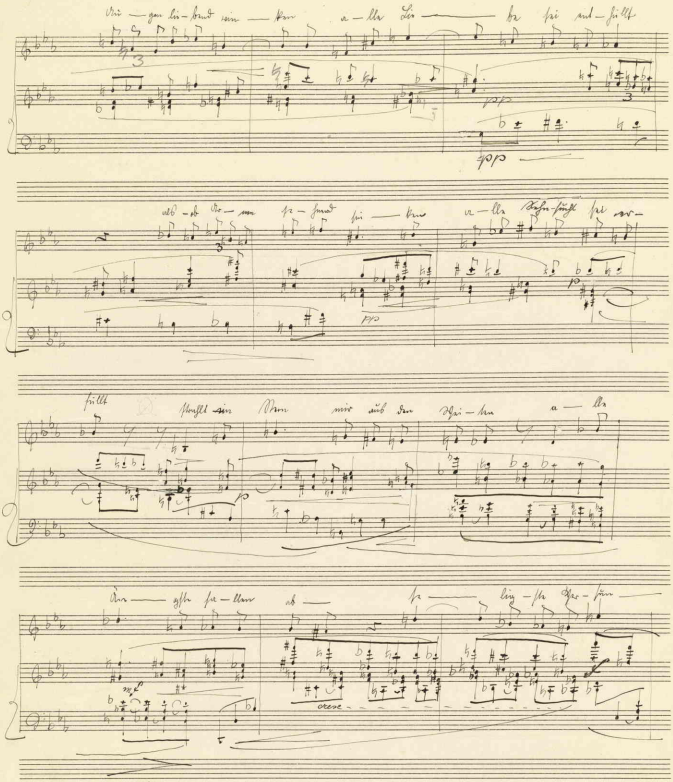

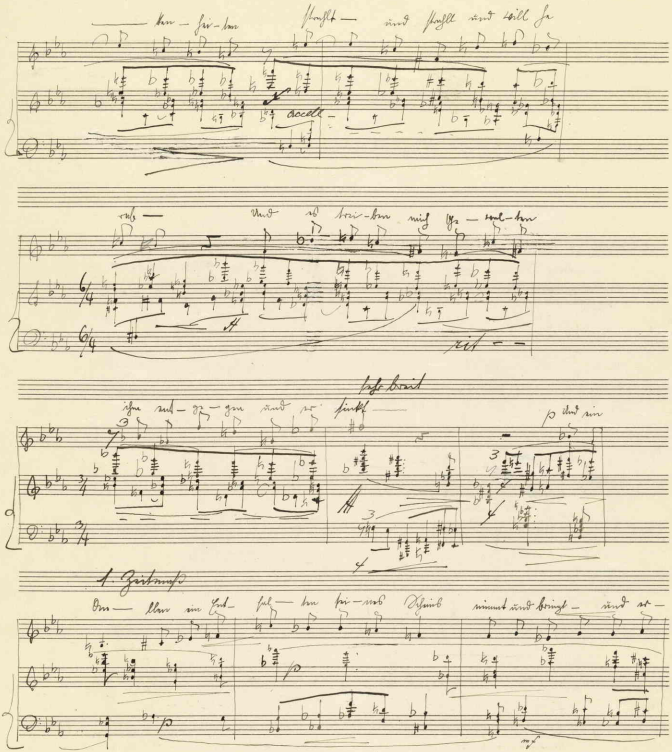
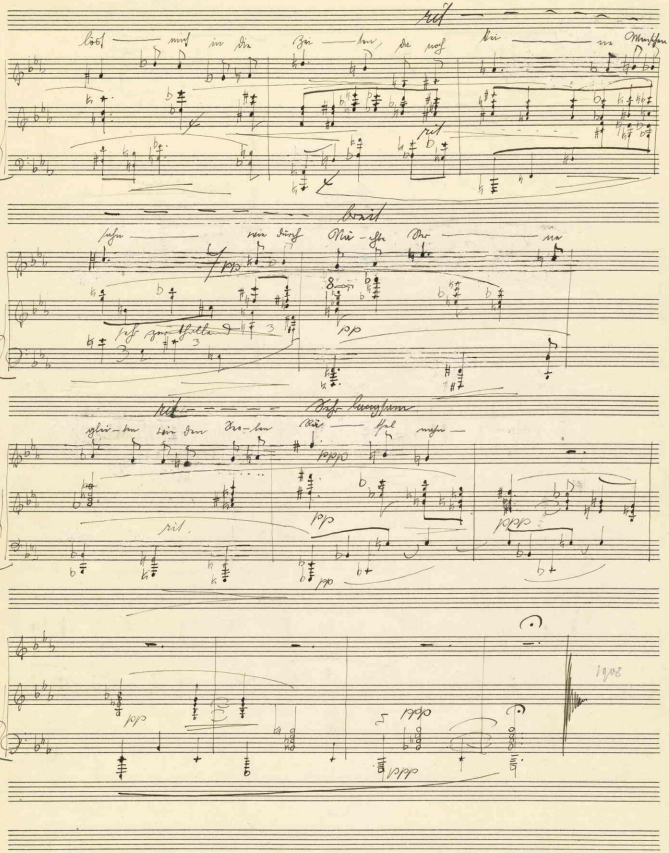
Pesther Schutzmarke
№ 5
18 linig.