LIBRARY of CONGRESS
Two Copies Received
FEB 1 1905
Copyright Entry
Feb 1 1905
CLASS A
No. 88990

A few of our Latest and Choicest Publications as successfully used by

ROBINSON SISTERS

Our Numerous Representatives in the Profession

PRICE EACH 50 Cents.

Papa Don't Go 'Way	A. R. Cutter
Deep in my Heart of Hearts	N C. Lindgrove
The Troubadour	J B. Anderson
Sweet Simplicity Waltzes	Maud Schooley
In Autumn's Golden Days	W E. Arnold
William Randolph Hearst	C. H. Jones
Come Back! O, Come Back	Mrs. E. L. Raymond
A Girl Like This	M. S. Hansbrough
Dreaming, Sweetly Dreaming	La Rue McKee
Helgoland	G. Van Lingdam
Star of the Orient	Sadie A. Macon
Idle Moments Waltz	Genevieve Pierce
Many Homes in Chicago are Empty To day	Mrs. S. T Alden
Southern Zephyrs	Mrs. F Dixon
The Picture on the Wall	Mrs. S. Stahl
The Broken Heart	Mrs. D. Locket
Rubbering Over the Phone	Anna M. Brown
Dear Jack I'll be Waiting for Thee	Ida B. Howard

Gene Branscombe

PUBLISHED BY

PIONEER PUBLISHING CO.

17-21 Quincy Street, CHICAGO.

49

MUSIC LIBRARY
CLASS. M 1621 .B
ACC. NO. 140472

THE TROUBADOUR

SONG

Words by JAMES BLYTHE ANDERSON Music by GENA BRANSCOMBE

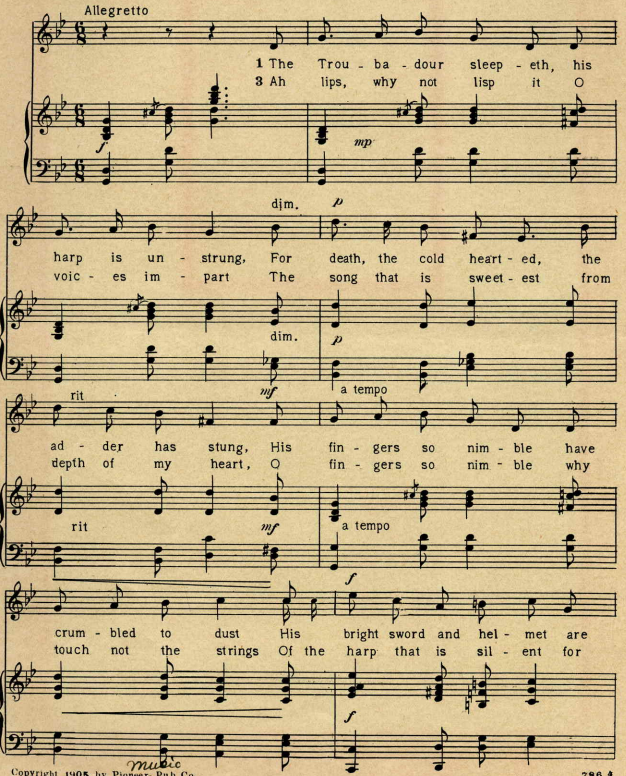

Copyright 1905 by Pioneer Music Pub. Co.

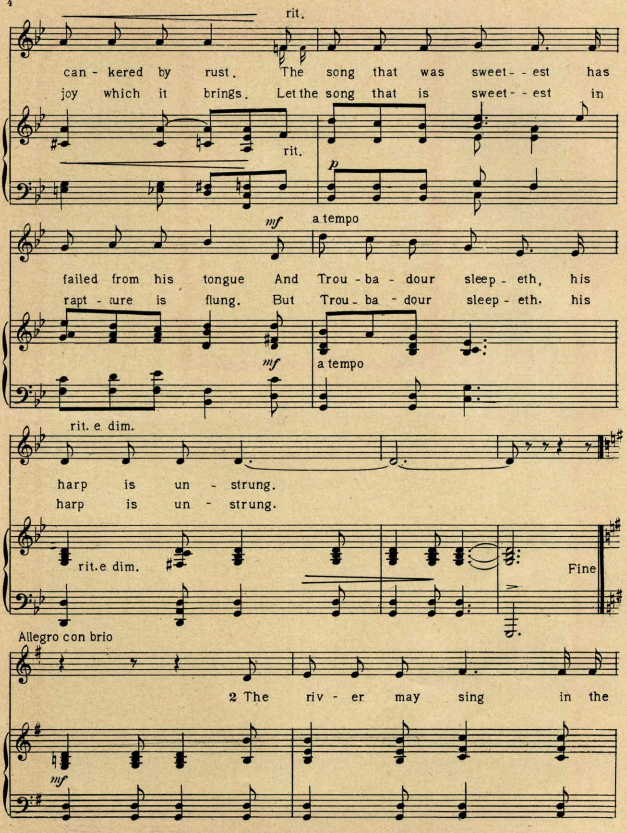
rit.
can - kered by rust. The song that was sweet - - est has
joy which it brings. Let the song that is sweet - - est in
rit.
p
mf
a tempo
failed from his tongue And Trou - ba - dour sleep - eth, his
rapt - ure is flung. But Trou - ba - dour sleep - eth. his
mf
a tempo
rit. e dim.
harp is un - strung.
harp is un - strung.
rit.e dim.
Fine
Allegro con brio
2 The riv - er may sing in the
mf

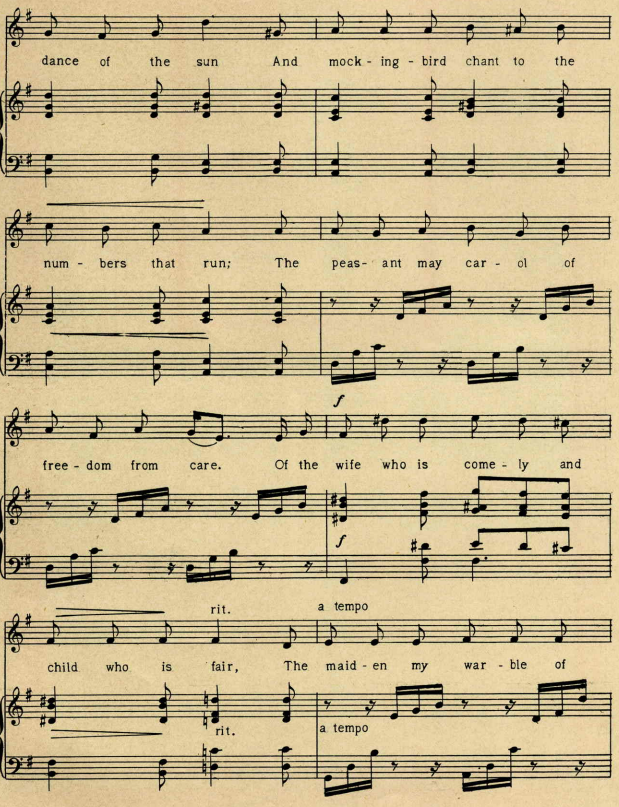
dance of the sun And mock - ing - bird chant to the
num - bers that run; The peas- ant may car - ol of
f
free - dom from care. Of the wife who is come - ly and
f
rit.
a tempo
child who is fair, The maid - en my war - ble of
rit.
a tempo

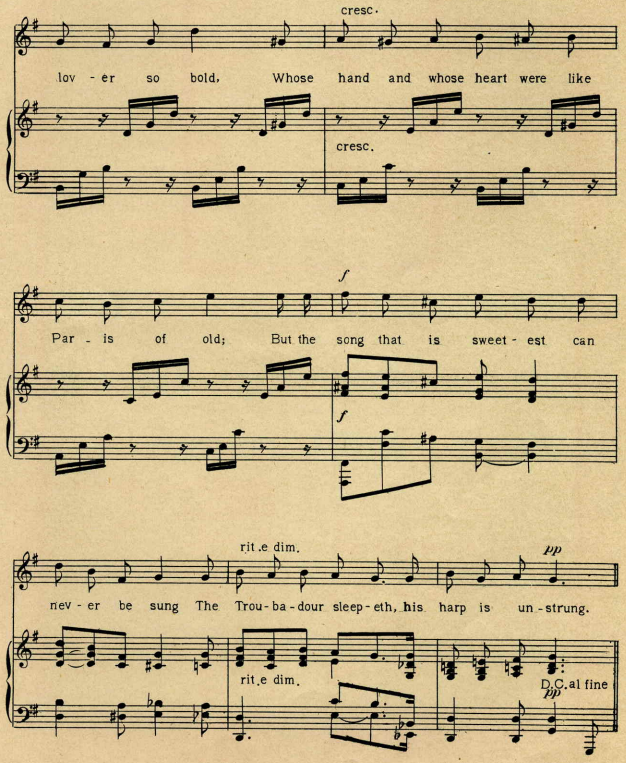
cresc.
lov - er so bold, Whose hand and whose heart were like
cresc.
f
Par - is of old; But the song that is sweet - est can
f
rit.e dim.
pp
nev - er be sung The Trou - ba - dour sleep - eth, his harp is un - strung.
rit.e dim.
D.C. al fine
pp

FEB 1 1905

To my esteemed friend
MR. AUGUST F. HARSELER

GATHERING BLUEBELLS

WALTZ SONG

GEO. A. MORGENTHALER.

REFRAIN.

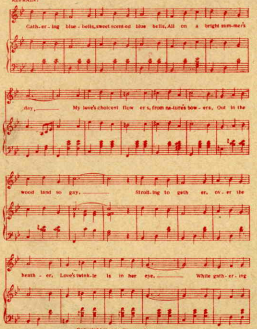

Copyright 1900 by Pioneer Pub. Co.

HOT POTATOES..

MARCH AND TWO STEP

W. HERSTEDE

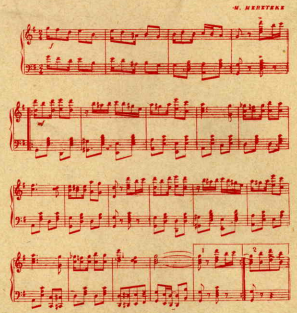

Copyright 1904 by the Pioneer Pub.Co

On The Banks Of The Old Genesee.

SONG AND CHORUS

PENNER and LEWIS

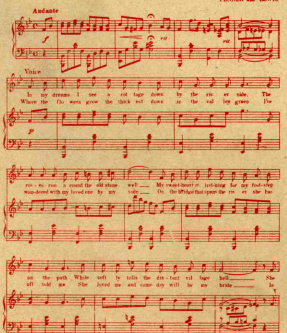

Copyright 1902 by Frank Edward Penner

Published by The Pioneer Publishing Co.,Baltimore 10%g. Chicago Ill

GOOD LUCK

MARCH AND TWO STEP

Arr. by W. L. NEEDHAM. WARREN HILDRETH

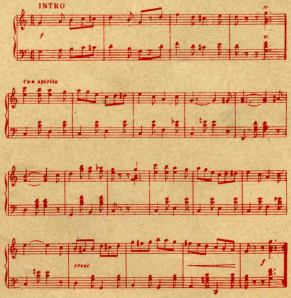

Copyright 1904 by the Pioneer Pub.Co.