SEP 16 1915

©CLE872305

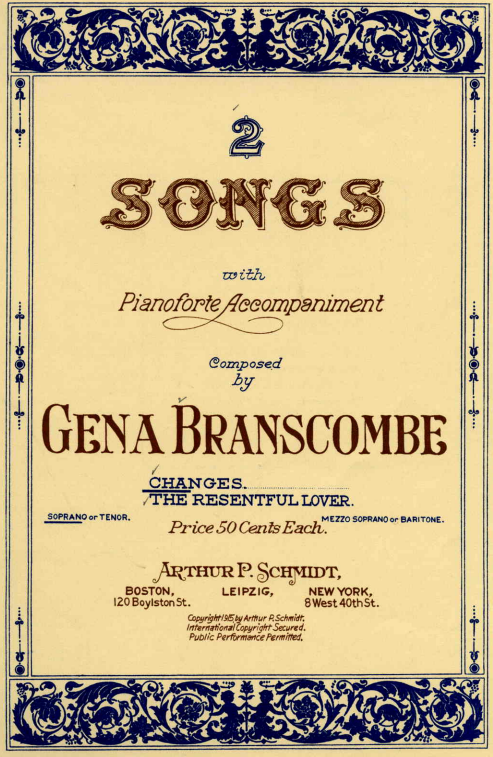

M1621
.B

Changes

Upon thy little cheek, dear,
Now glows the summer's heat.
And icy winter's chilly blasts
Are in thy heart my sweet.

But soon upon thy cheek, dear,
Will rest the winter's snow,
And in that little heart of thine
The summer's heat will glow.

A-PS. 10683-10684-4

To PAUL DUFAULT

Changes

Text adapted by
PARIS NESBIT K.C.

GENA BRANSCOMBE

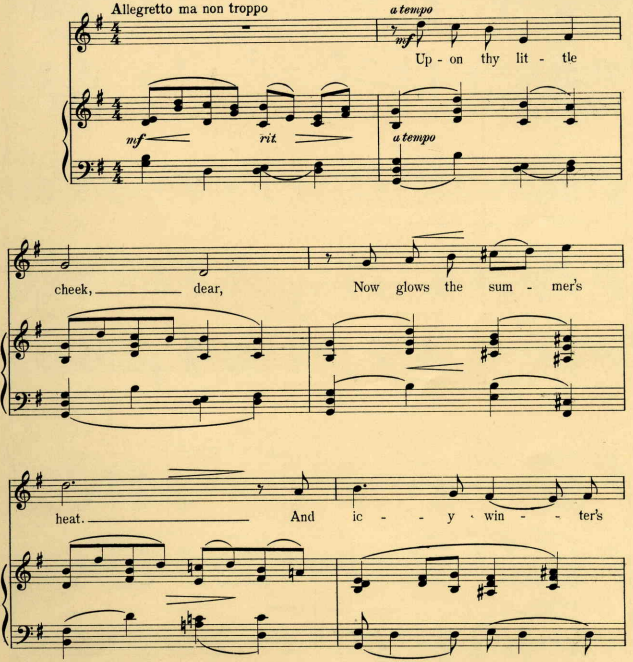

Copyright 1915 by Arthur P. Schmidt
International Copyright Secured
Public Performance Permitted

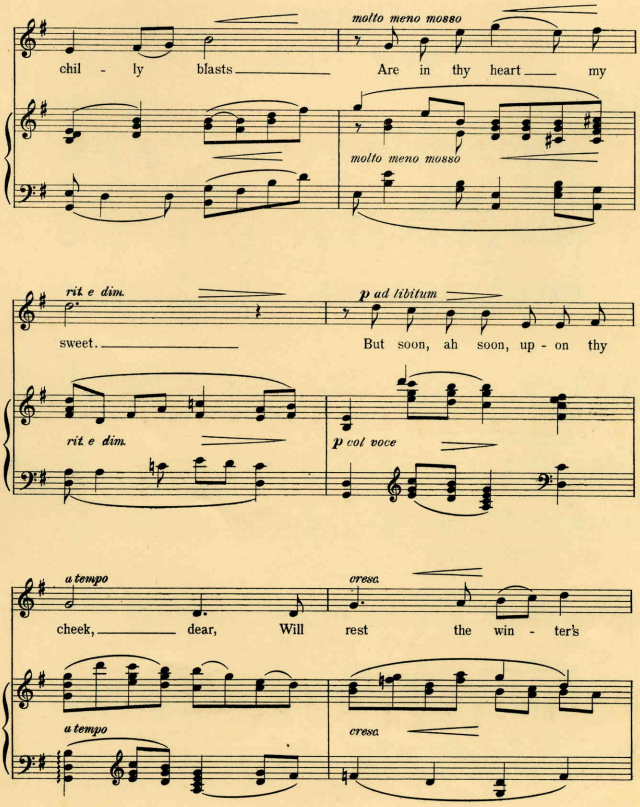
molto meno mosso
chil - ly blasts
Are in thy heart
my
molto meno mosso
rit. e dim.
p ad libitum
sweet.
But soon, ah soon, up - on thy
rit. e dim.
p col voce
u tempo
cresc.
cheek, dear, Will rest the win - ter's
u tempo
cresc.

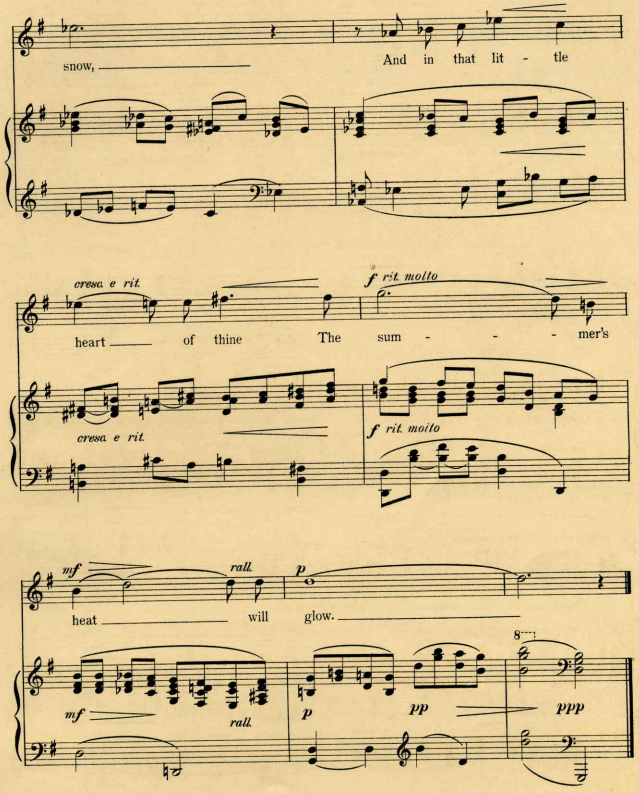
snow,
And in that lit - tle
cresc. e rit.
heart of thine
f rit. molto
The sum - - - mer's
cresc. e rit.
f rit. molto
mf
rall.
p
heat will glow.
mf
rall.
p
pp
ppp
8

Autumn Wind so Wistful

AN OLD LOVE TALE

Words by G. B.

GENA BRANSCOMBE

Adagio

p tenerements

Au-tumn wind so wist - ful, Sigh-ing sad and lone - ly,

p *tenerements*

ritard. *a tempo*

Tell me why you nor - row,— Tell me all your pain?— "Sad my wings and heav - y—

ritard. *a tempo*

stretto *meno mosso e molto rit*

Bear - ing songs of lov - ers Torn by Fate a - sun - der,— Ne'er to meet a - gain."

stretto *meno mosso e molto rit*

A.P.S. 10468-4

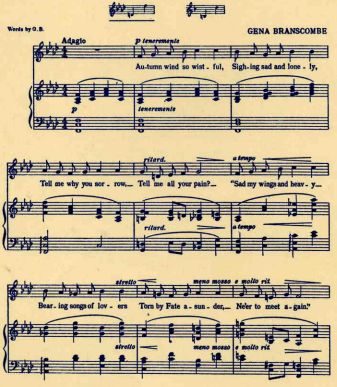

Copyright 1911 by Arthur P. Schmidt
Copyright 1912 by Arthur P. Schmidt
International Copyright Secured
Public Performance Permitted

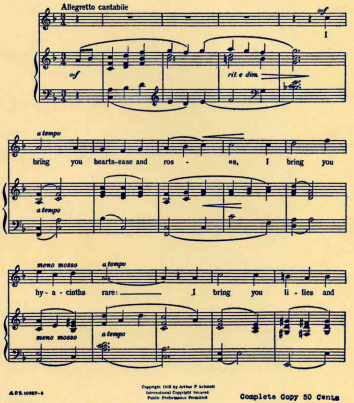

Complete Copy, 50 Cents.

I Bring You Heartsease

Words by G. B

GENA BRANSCOMBE

Allegretto cantabile

mf

I

mf *rit. e dim.*

a tempo

bring you hearts-ease and ros - es, I bring you

a tempo

meno mosso *a tempo*

hy - a - cinths rare: I bring you li - lies and

meno mosso *a tempo*

A.P.S. 10467-4

Copyright 1911 by Arthur P. Schmidt
International Copyright Secured
Public Performance Permitted

Complete Copy 50 Cents

The Morning Wind

KENDALL BANNING*

GENA BRANSCOMBE

Allegretto con brio

The

mf

morn - - ing wind is woo - - ing me; Her

lips have swept my brow.

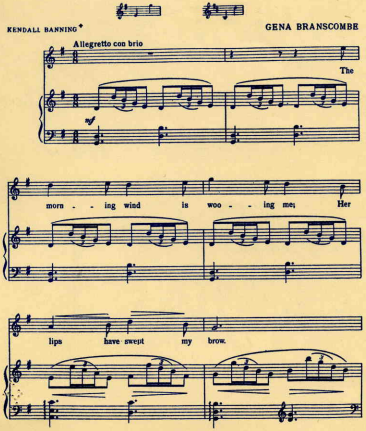

*) By permission of POETRY, a Magazine of Verse

A.P.S. 9991

Copyright 1918 by Arthur P. Schmidt
International Copyright Secured
Public Performance Permitted

COMPLETE COPY, 50 CENTS

A lovely maiden, roaming

Translated from the Chinese
(ESS-K'UNG Y'U, A.D 880)
by L. CRANMER-BYNG

GENA BRANSCOMBE

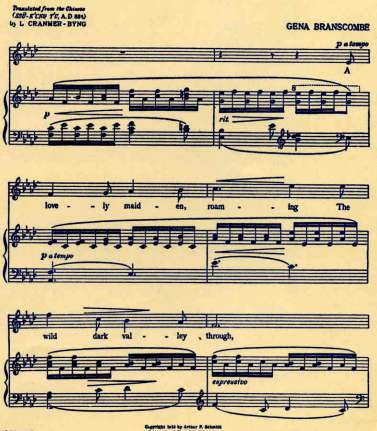

p a tempo

A

p *rit.*

love - - ly maid - en, roam - - ing The

p a tempo

wild dark val - - ley, through,

espressivo

A.P.S. 10469

Copyright 1918 by Arthur P. Schmidt
International Copyright Secured
Public Performance Permitted

Complete Copy, 50 cents.

350079