NOV -4 1929 ©cIE pub 10724

A

SPRINGTIME

A Song

For Voice and Piano

By

MRS. H. H. A. BEACH

Low

High

Price, 50 cents, net, in U. S. A.

G. SCHIRMER (INC.), NEW YORK

T 9

M1621
.B

To Arthur Kraft

Springtime

Susan Merrick Heywood*

Mrs. H. H. A. Beach. Op. 124

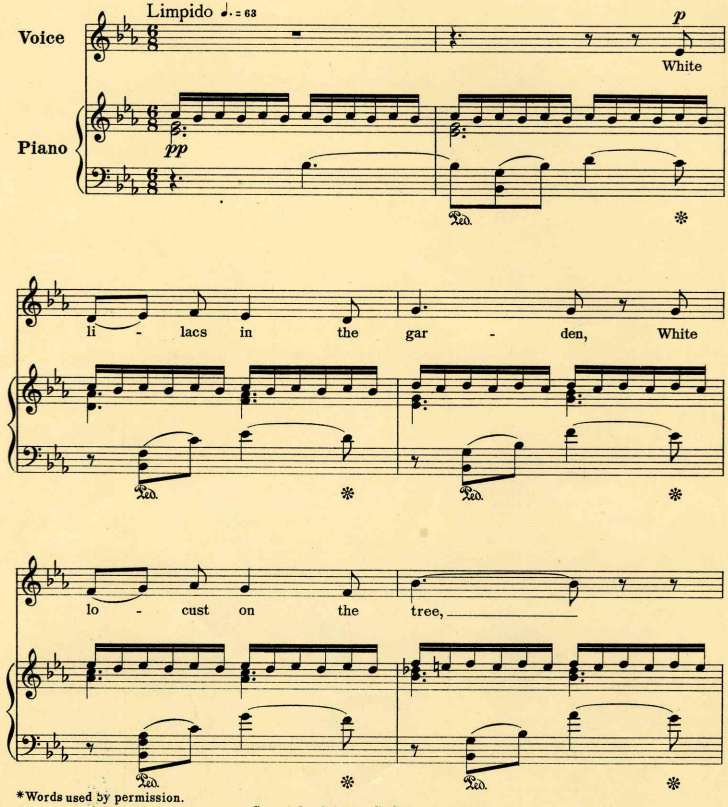

*Words used by permission.

Copyright, 1929, by G. Schirmer, (Inc.)
Printed in the U. S. A.

34666 C

cresc.

Air with fra - grance lad - en, Love is in life for

f

cresc.

me.

p

Gold - en the jon - quil's

mf

pp

chal - ice, Gold - en the vis - it - ing bee,

cresc.

f

Gold - en the sky at sun - set, Love is the gold

p

for me.

pp

Clear as the song of show - ers, Or

pp

sempre

f a tempo

rall.

but - ter - flies, made free, Clear

pp

ppp rall.

as the rap-ture of Spring - time Is the call of my love

f

dim.

rit. *pp*

poco rall.

to me.

pp

rit.

ppp

poco rall.

RECENT AND MODERN

CONCERT SONGS

NEWLY ADDED TO SCHIRMER'S CATALOG

D'Antalffy, Dezsö (Two Hungarian Sketches)
1. Little Bride..... *High*
2. White Snowflakes..... *High*

Ayres, Frederic
Sappho..... *Medium*

Bauer, Marion
(Four Poems by John G. Fletcher)
1. Through the Upland Meadows..... *High*
2. I Love the Night..... *High*
3. Midsummer Dreams..... *High*
4. In the Bosom of the Desert..... *High*

Bonner, Eugene
Patrolling Barnegat..... *High*
Sunset at Sea..... *Low*

Dillon, Fannie C.
(Two Poems by Edward H. Griggs)
1. The Spirit..... *Low*
2. Time Sweeps On..... *Low*

Farwell, Arthur
(Three Poems by Percy Bysshe Shelley)
1. Bridal Song..... *High*
2. On a Faded Violet.... *Medium (or High)*
3. Daughter of Ocean.... *High (or Medium)*

Giorni, Aurelio
Der Abend (Night)..... *High*
Awakening..... *High (or Medium)*

Harris, George
Four Tuscan Rispetti..... *High*

Lewis, Samuel R.
Cavalier..... *Medium*

McKinley, Carl
Reverie..... *High*
The Nightingale has a Lyre of Gold... *High*

Mérö, Yolanda. (Two Poems by H. Heine)
(*Published together*)
1. In mein gar zu dunkles Leben
(In My Life by Shadows Haunted).. *High*
2. Ich hab' dich geliebet (I Loved You)
Medium

Powell, John
Dawn of Spring..... *High*
No! (Nein)..... *High*

Van Vollenhoven, Hanna
The Lindens..... *High*

Weidig, Adolf.
(Three Poems by Thomas B. Aldrich)
1. Cradle Song..... *Medium*
2. Necromancy..... *High*
3. A Refrain..... *High*
—Tears Rain in My Heart..... *Medium*

Worth, Amy
Midsummer..... *High and Low*

G. SCHIRMER, INC., NEW YORK

A 728

645899