TWO COPIES RECEIVED.
1899 Oct. 30
70684 - 2
LIBRARY OF CONGRESS
OFFICE OF
OCT 30 1899
Register of Copyrights.
OCT 30 1899

TO H.

# Five Songs

Words by
ROBERT BURNS.

Set to Music
by
MRS. H. H. A. BEACH.

OP. 43.

| | | |
|---|---|---|
| No. 1. | Dearie. | Alto or Bar. Pr. 30 Cts. 60 P.F. |
| No. 2. | Scottish Cradle Song | Alto or Bar. Pr. 30 Cts. 60 P.F. |
| No. 3. | O were my love yon lilac fair | Sop. or Tenor Pr. 30 Cts. 60 P.F. / Alto or Bar. |
| No. 4. | Far awa' | Sop. or Tenor Pr. 30 Cts. 60 P.F. |
| No. 5. | My Lassie | Sop. or Tenor Pr. 40 Cts. 80 P.F. |

ARTHUR P. SCHMIDT.
BOSTON: 146 Boylston St. LEIPZIG. NEW YORK: 136 Fifth Ave.

Copyright 1899 by Arthur P. Schmidt.

7 C/A.
LIBRARY OF CONGRESS.
MUSIC DEPARTMENT.
Accession No. 31.155
Class Schott Ballad.
Case M 1621
B
Stack No.
Mrs. H. H. A. Beach

# Oh were my love yon lilac fair!

Words by Robert Burns.

MRS. H. H. A. BEACH. OP. 43, № 3.

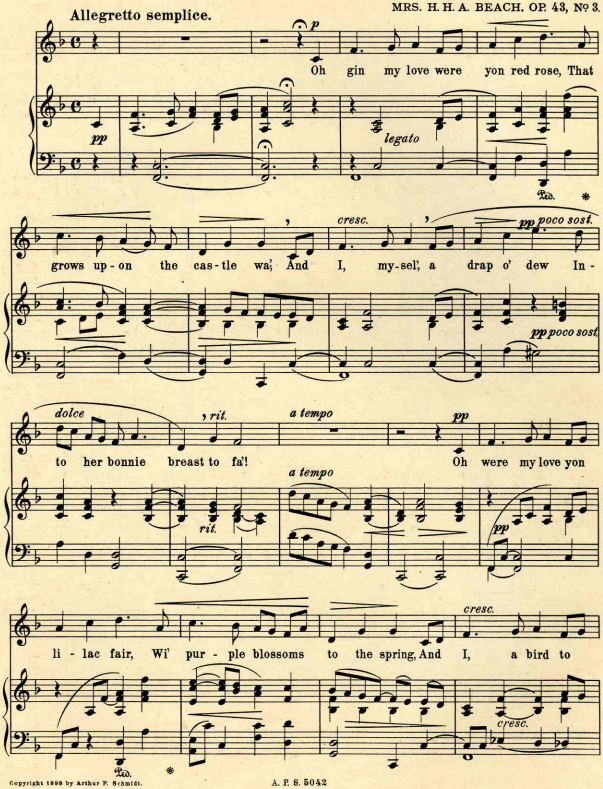


Copyright 1899 by Arthur P. Schmidt.

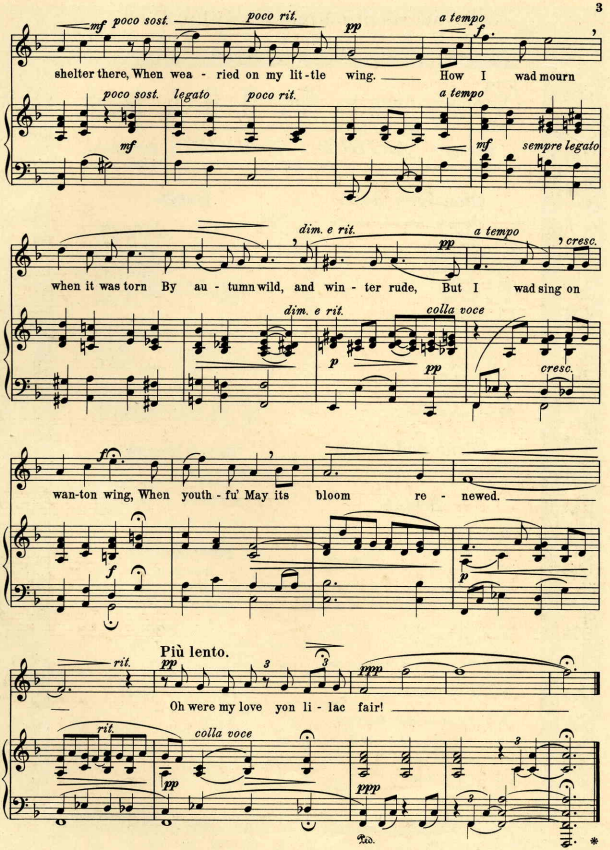
mf poco sost.
poco rit.
pp
a tempo
f
shelter there, When wea - ried on my lit - tle wing. How I wad mourn
poco sost.
legato
poco rit.
a tempo
mf
mf
sempre legato
dim. e rit.
pp
a tempo
cresc.
when it was torn By au - tumn wild, and win - ter rude, But I wad sing on
dim. e rit.
colla voce
p
pp
cresc.
f
wan-ton wing, When youth - fu' May its bloom re - newed.
f
p
Più lento.
rit.
pp
3
3
ppp
Oh were my love yon li - lac fair!
rit.
colla voce
pp
ppp
Ped.
*

# Compositions by Mrs. H. H. A. Beach,

*Published by*

Boston, 146 Boylston Street. — ARTHUR P. SCHMIDT — LEIPZIG. — New York, 136 Fifth Avenue.

## Pianoforte Solo.

Op. 3. Cadenza to Beethoven's C minor Concerto . . . . . .75
Op. 4. Valse-Caprice . . . . . .75
Op. 6. Balad in D flat . . . . . .75
Op. 15. Four Sketches.
No. 1. In Autumn . . . . . .40
No. 2. Phantoms . . . . . .40
No. 3. Dreaming . . . . . .40
No. 4. Fireflies . . . . . .65
Op. 22. Bal Masqué . . . . . .50
Op. 25. Children's Carnival.
No. 1. Promenade . . . . . .25
No. 2. Columbine . . . . . .25
No. 3. Pantalon . . . . . .25
No. 4. Pierrot and Pierrette . . . .25
No. 5. Secrets . . . . . .25
No. 6. Harlequin . . . . . .25
Op. 28. Three Compositions.
No. 1. Barcarolle . . . . . .50
No. 2. Menuet Italien . . . . . .50
No. 3. Danse des Fleurs . . . . . .50

## Piano and Violin.

Op. 23. Romance . . . . . .90

## Songs.

Op. 1.
No. 1. With Violets . . . G (a-f♯) .35
No. 2. The Four Brothers . . D (c♯-f♯) .60
No. 3. Jeune Fille et Jeune Fleur C♯ min (c♯-f) .50
No. 4. Ariette . . . G♭ (c♭-f) .35
Op. 2.
No. 1. Twilight . . . E♭ min (b♭-e♭) .35
No. 2. When Far From Her . G min (c-g) .35
No. 3. Empress of Night . G (f♯-a) .35
Op. 11.
No. 1. Dark is the Night . E min (e-b) .50
No. 2. The Western Wind . G (f♯-a) .40
No. 3. The Blackbird . . D (e-g) .40
Op. 12.
No. 3. My Luve is Like a Red, Red Rose E♭ (b♭-f) .60
Op. 18.
Scena and Aria "Wandering Clouds" C (c♯-g) 1.00
Op. 19.
No. 1. For Me the Jasmine Buds Unfold E♭ (c-g) .50
No. 2. Ecstacy Sop E♭ (c-g), Alto D♭ (b♭-f) .35
No. 3. Golden Gates . . . F (c-d) .35
Op. 20. Across the World . F (a-d) .65
Op. 21.
No. 1. Chanson d'Amour . E♭ (d-b♭) .60
No. 2. Extase . . . F♯ min (b♯-g♯) .40
No. 3. Elle et Moi . . . F (c-c) .50

## Songs.

Op. 26.
No. 1. My Star . . Sop in A (d♯-e)
Alto in G♭ (b♭-d♭) .50
No. 2. Just for This . Sop in A♭ (f-f)
Alto in F (d-d) .50
No. 3. Spring . . Sop in E♭ (g-a♭)
Alto in C (e-f) .35
No. 4. Wouldn't That be Queer? G (d-g) .50
Graduale — Thou Glory of Jerusalem . . . . G (e-b♭) .65
Op. 29.
No. 1. Within Thy Heart F (c-a) D (a-e) .35
No. 2. The Wandering Knight D min (e-g)
B min (c-e) .40
No. 3. Sleep Little Darling . E♭ (e-a♭) .40
No. 4. Haste, O Beloved . B♭ (b♭-g♭) .50
Song Album. 13 Selected Songs (Edition Schmidt No. 23) . . . . 1.00
Arietta. Dark is the Night. The Western Wind. The Blackbird. Empress of Night. The Secret. Sweetheart Sigh No More. The Summer Wind. Hymn of Trust. The Thrush. Will Thou Be My Dearie. Ye Banks and Braes. My Luve is Like a Red, Red Rose.

## Vocal Duetts.

Op. 10. Songs of the Sea.
No. 1. A Canadian Boat-Song. Sop and Bar . . . . . D♭ .65
No. 2. The Night Sea. 1st and 2nd Sop F♯ min .65
No. 3. Sea Song. 1st and 2nd Sop in A .65

## Part Songs.

### Men's Voices.

Op. 16. The Minstrel and the King. Chorus and Orchestra. Solos for Ten. and Bar . . . . . .75

### Ladies' Voices.

Op. 9. The Little Brown Bee. Quartette . .08
Three Flower Songs . . . .20
Op. 30. The Rose of Avontown. Ballad. With Soprano Solo . . . .35

### Mixed Voices.—(Sacred.)

Op. 5. Mass in E flat. Soli, Chorus and Orchestra . . . . . 1.00
Op. 7. O Praise the Lord all ye Nations . .15
Op. 8. No. 1. Nunc Dimittis . . .08
No. 2. With Prayer and Supplication . .08
No. 3. Peace I Leave With You . .08
Op. 17. Festival Jubilate . . . . .60
Op. 24. Bethlehem—(Christmas Anthem) .12
Op. 27. Alleluia! Christ is Risen (Easter Anthem) . . . . . .16