Look before you – to the north east,
at the mighty sea –

home of monsters monsters spout in it
dwelling of seals seals look over it

Look before you – you too
wanton and glorious

it has taken on flood-tide it is full / flood } tide

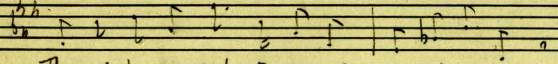

That will be an end to e-vil

PASSANTINO BRANDS "MIDGET" FILLER

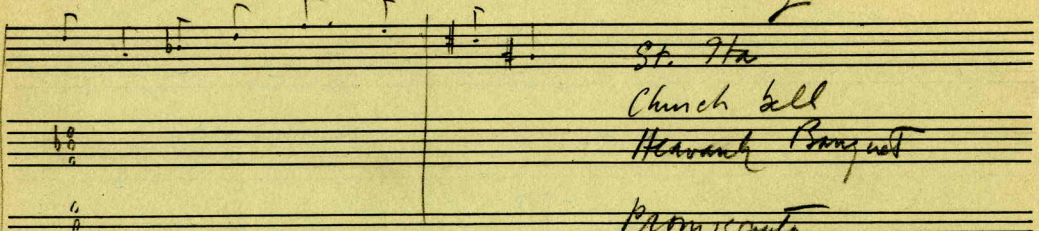

Loch Dorg

St. Ita

Church Bell

Heavenly Banquet

Promiscuity

Sea-snatch

Monk and His Cat

Praise of God

Desire for Hermitage

PASSANTINO BRANDS "MIDGET" FILLER

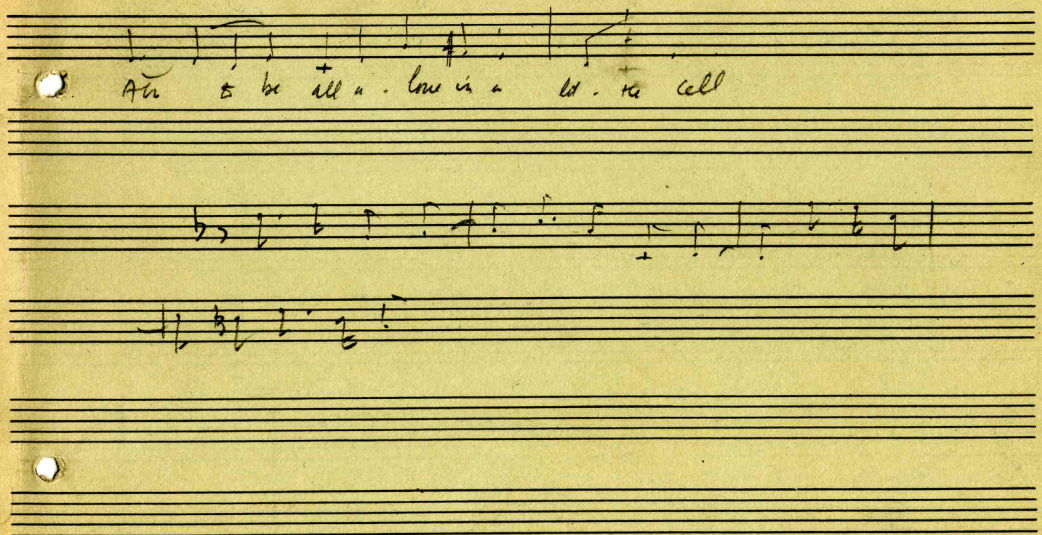

PASSANTINO BRANDS "MIDGET" FILLER

at the cry of the first bird They be-

which for His sake came on His

gun to cru- ci- fy Thee. O Swan Ne-ver shall la- ment cease be- cause of that

It was like the par-ting of day from night

Gift of Samuel Barber
12/23/66

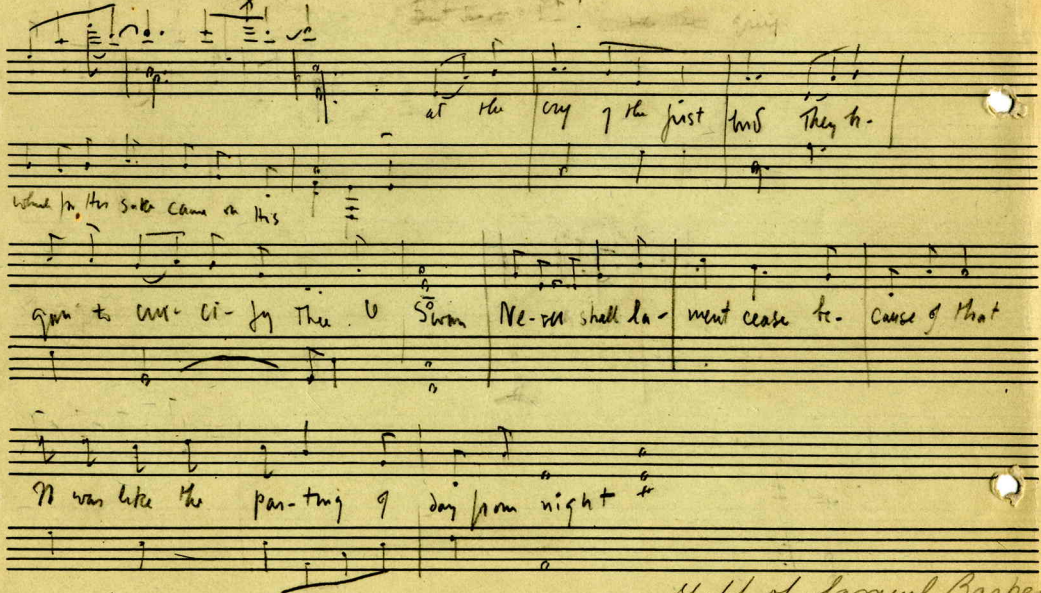

PASSANTINO BRANDS "MIDGET" FILLER

was the suf-fring borne By the bo-dy of Ma'ry's son,

ah, — sore

But so-rer still to Him was the grief Which for His

Sake Came Fu. pon His

Mo- Then

PASSANTINO BRANDS "MIDGET" FILLER

Do not say a word, Anatol, do not move
you may not wish to stay

For over 20 yrs, in solitude and silence

I have waited for you
I have always

PASSANTINO BRANDS "MIDGET" FILLER

PASSANTINO BRANDS "MIDGET" FILLER

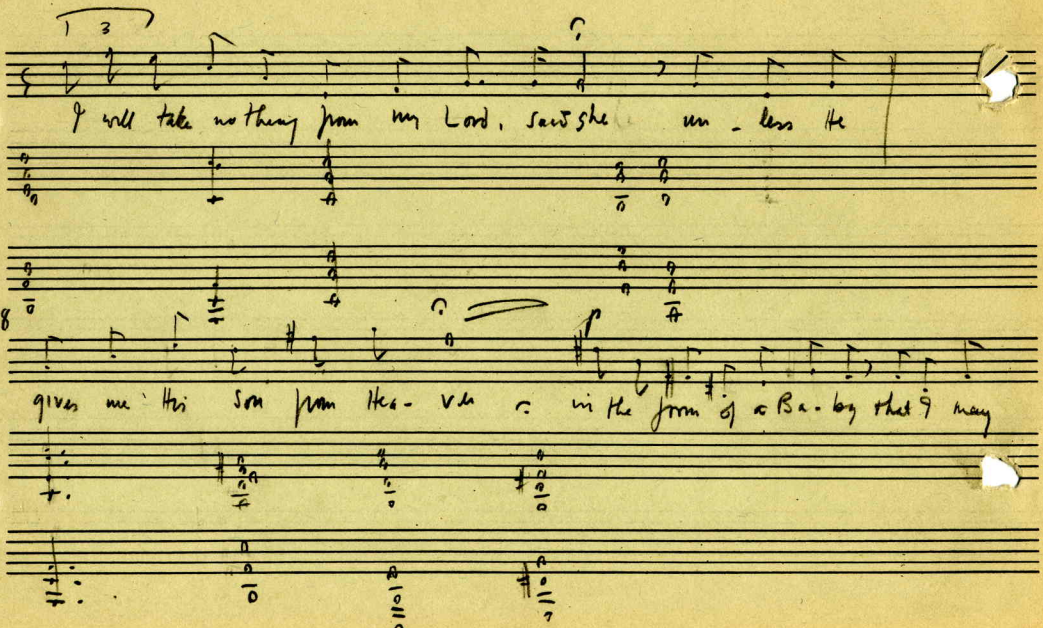

PASSANTINO BRANDS "MIDGET" FILLER

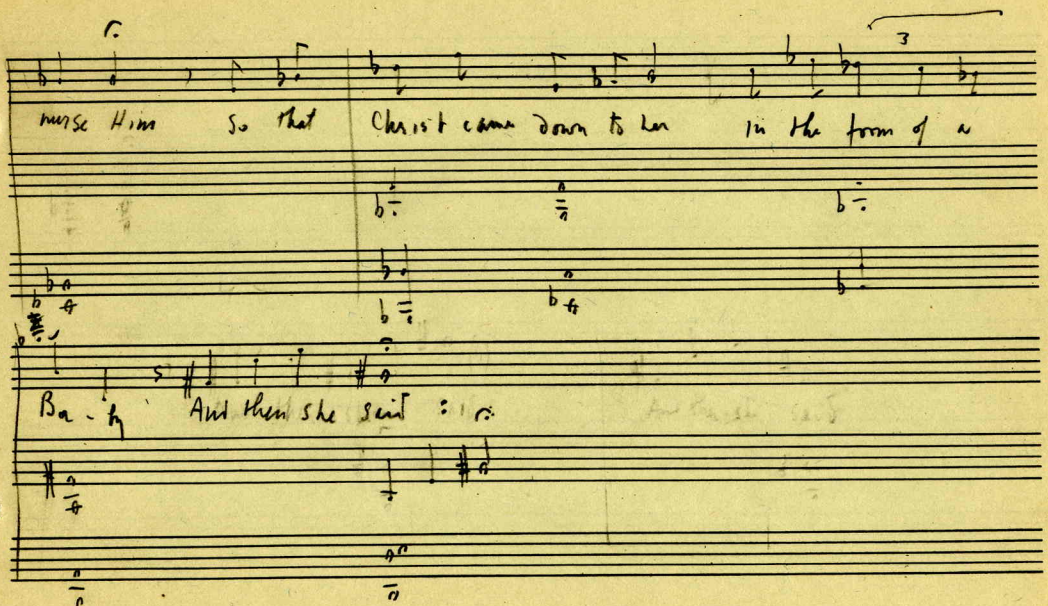

PASSANTINO BRANDS "MIDGET" FILLER

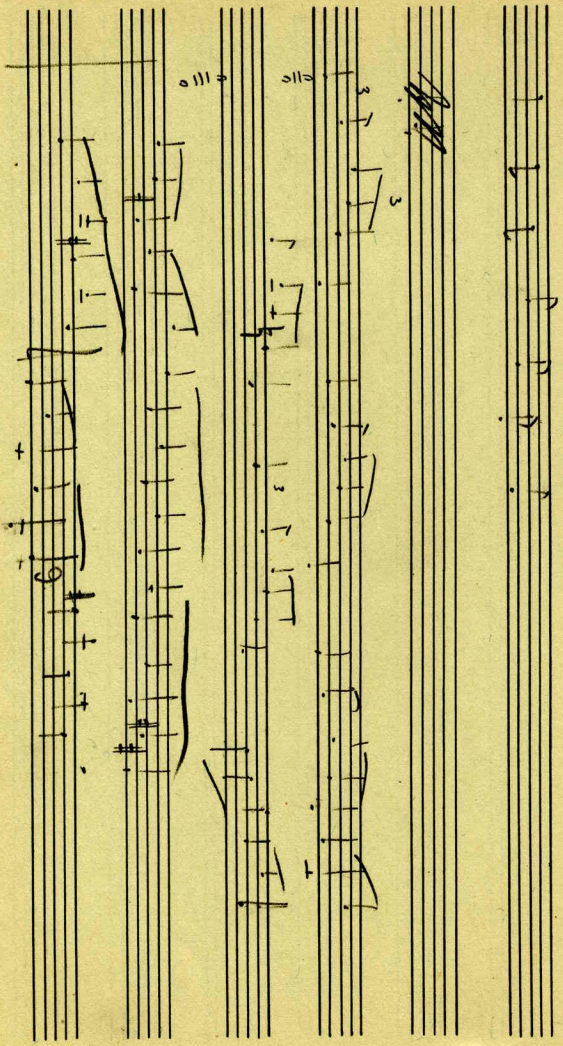

PASSANTINO BRANDS "MIDGET" FILLER

Ma-ry the Jew-ess by Heav-ens Light In-fant Je-sus at my breast that

King is there not You who could give ev-er last-ing good? Where-for

give my foot

PASSANTINO BRANDS "MIDGET" FILLER

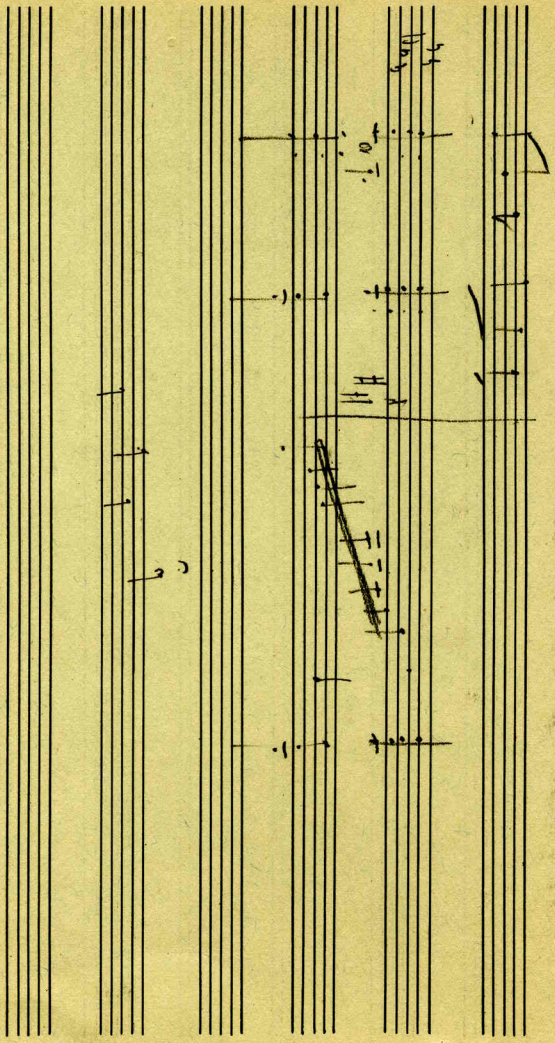

PASSANTINO BRANDS "MIDGET" FILLER

I wd like them to be cheer— ful in their drink. ing, I wd

like to have Je— sus

PASSANTINO BRANDS "MIDGET" FILLER

I would like to have the men of Hea-ven in my own house with rats of good cheer laid

out for them I would like to have the three

Ma-rys, their fame is so great I would like peo-ple from e-very cor-ner of Hea-ven

PASSANTINO BRANDS "MIDGET" FILLER

I wd like to have them cheer-ful in their drink-ing

like to have Je-sus too here a-mongst drink-ing Ind

I wd. like them to be cheerful in their drink-ing

Ab

PASSANTINO BRANDS "MIDGET" FILLER

an anthology of Irish Verse

ed. Colum – NY '22

Sw lit. th

trypt

the

PASSANTINO BRANDS "MIDGET" FILLER

The Church Bell at Night --12th cent.

Sweet little bell, struck on a windy night,
~~I would liefer keep tryst with thee~~
~~Than be~~
With a woman foolish and light. p 105
~~(With a light and foolish woman.)~~

****

The Desire for Hermitage

Ah! To be all alone in a little cell
~~With nobody near me ;~~
~~Beloved that pilgrimage~~
before the last pilgrimage to Death.

~~That will be an end to evil~~
~~when I am alone~~
in a lovely little corner among tombs
far from the houses of the great.
~~Ah! To be all alone in a little cell,~~
~~to be alone, all alone,~~
alone ~~in~~ I came into the world-
~~and as~~ I shall go from it.

~~Alone~~

ERIV - Vol II Part 1 p 55
ed. Kuno Meyer

PASSANTINO BRANDS "MIDGET" FILLER

The Monk and his Cat

(Bawn)

Pangur Ban and I-
Each at his own craft:
his mind is intent on mice,
and mine on my own trade.

Better than ~~any~~ fame I love ease
and ~~[illegible]~~ study in my little book;
Pangur Ban bears ~~me~~ no envy;
he loves his own childish play.

When we two are alone in our house
It is a tale without tedium;
Each of us has endless games
Something to test our wits upon.

At times by feats of valor
A mouse sticks in his net,
While into my net there drops
Solution of the doubts I love.

And though we are always so
neither hinders the other;
each loves his own craft
and pleases himself in his own way.

He is master of the trade
he follows every day:
so am I in mine,
when I put my finger on an answer!

8th or 9th century

~~He is master of the trade~~
~~As~~

PASSANTINO BRANDS "MIDGET" FILLER

The Heavenly Banquet

I would like to have the men of Heaven
~~in my own house;~~
~~with vats of good cheer~~
laid out for them.

~~I would like to have the three Marys,~~
~~their fame is so great.~~
I would like people
from every corner of Heaven.

~~I would like them to be cheerful~~
~~in their drinking.~~
I would like to have Jesus, too,
here amongst them.

~~I would like a great lake of beer~~
for the King of Kings,
~~I would like to be watching Heaven's family~~
~~drinking it through all eternity.~~

St Brigid, attributed 10th cent +

trans S. O'F

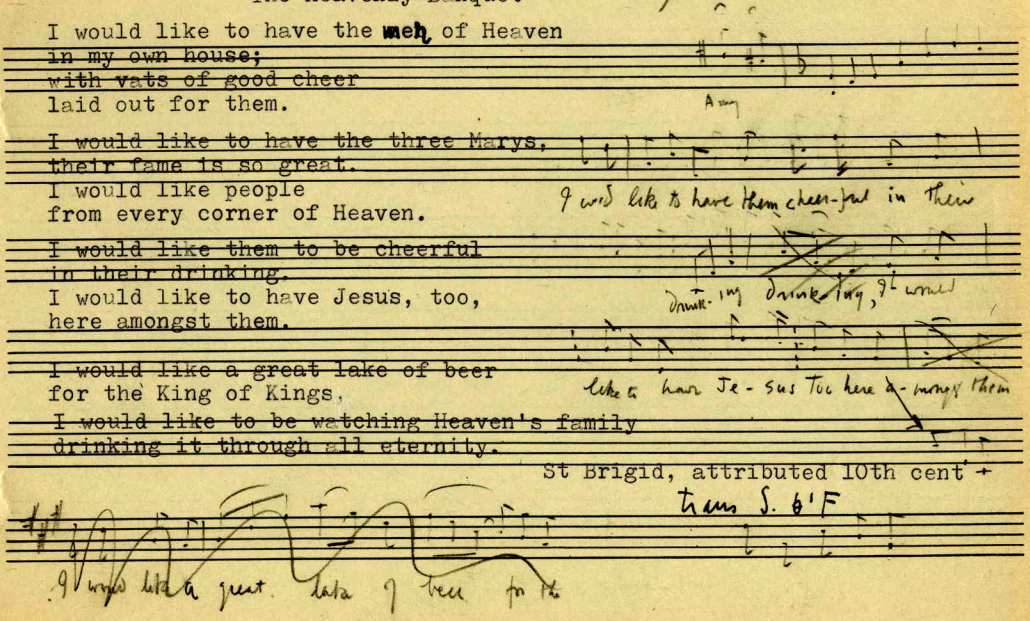

PASSANTINO BRANDS "MIDGET" FILLER

I wd like them to be cheerful (in their drinking
I " " to have Jesus, too, (here amongst them
I would like a great lake of beer) for the King of Kings

I wd like to be watch-ing Hea-vers'

drink-ing it thru all e-ter-ni-ty

family

PASSANTINO BRANDS "MIDGET" FILLER

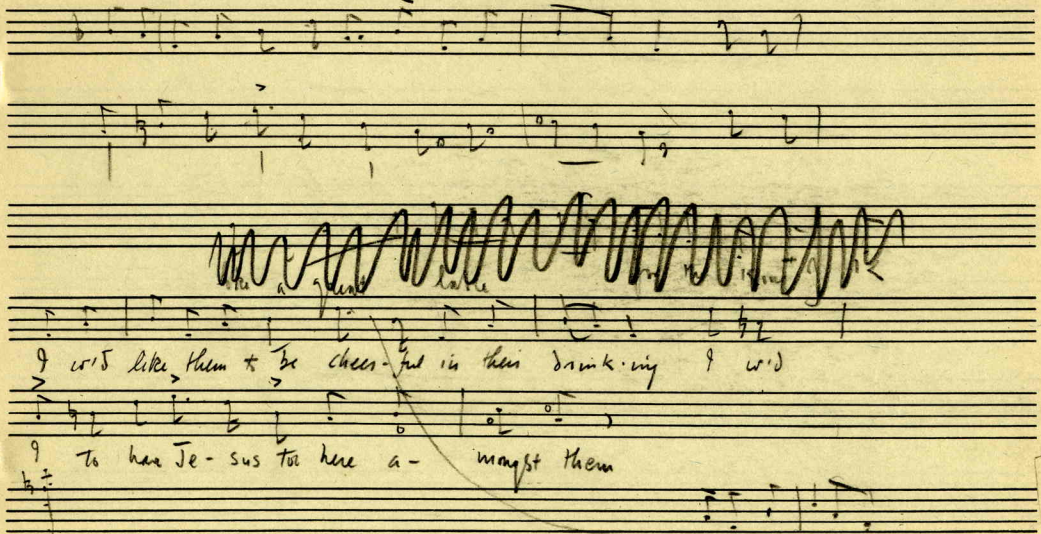

PASSANTINO BRANDS "MIDGET" FILLER

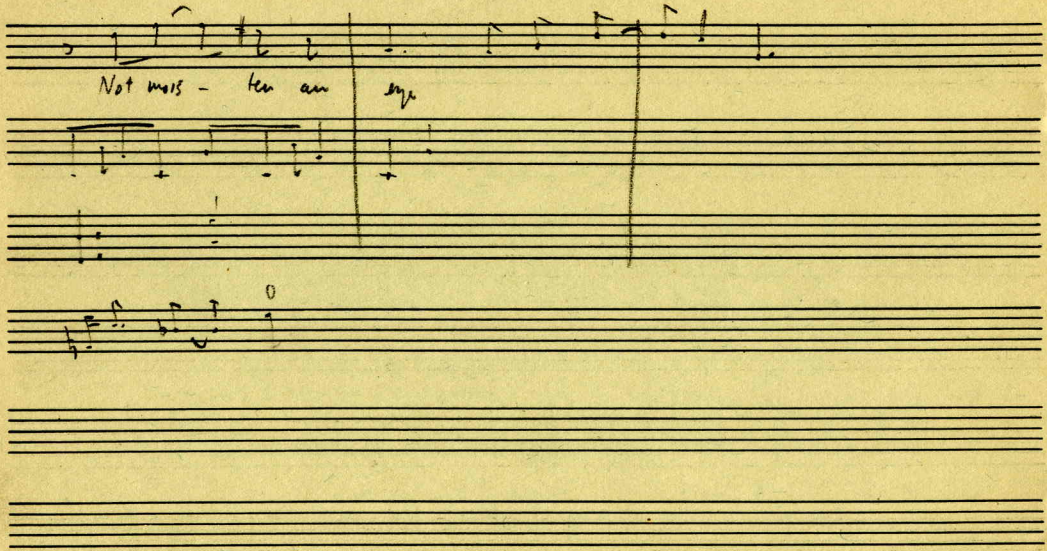

PASSANTINO BRANDS "MIDGET" FILLER

And I with a heart — not sof. ter than a

heart that seeks on - ly its

P. H

Sopra

PASSANTINO BRANDS "MIDGET" FILLER

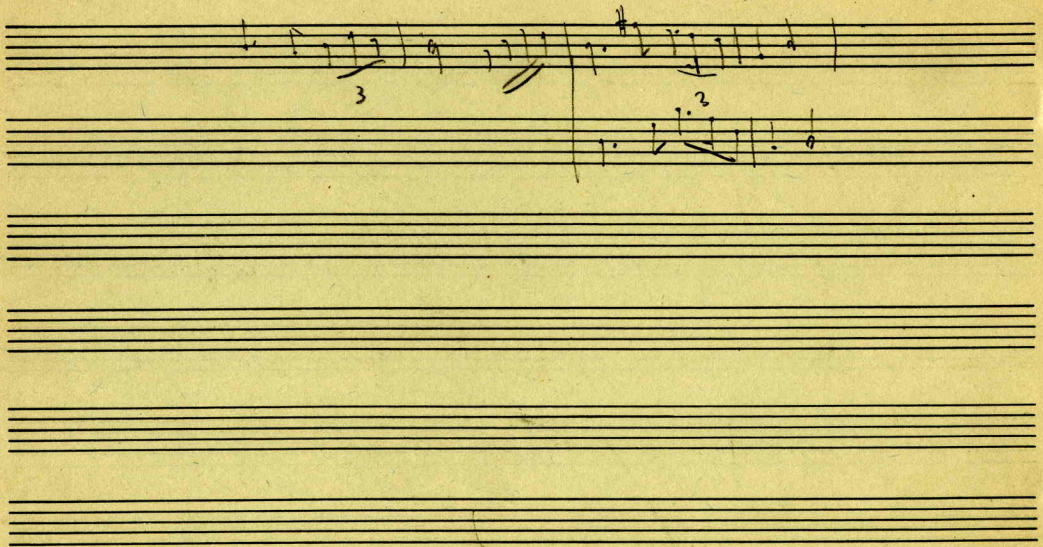

PASSANTINO BRANDS "MIDGET" FILLER

How tool- ish the man who does not raise his voice & praise

with joy- ful words As he a- lone can Hea- ven's High King

To whom the light buds with no souls but air

all day e- vy where Land da- tion Sing

PASSANTINO BRANDS "MIDGET" FILLER

PASSANTINO BRANDS "MIDGET" FILLER

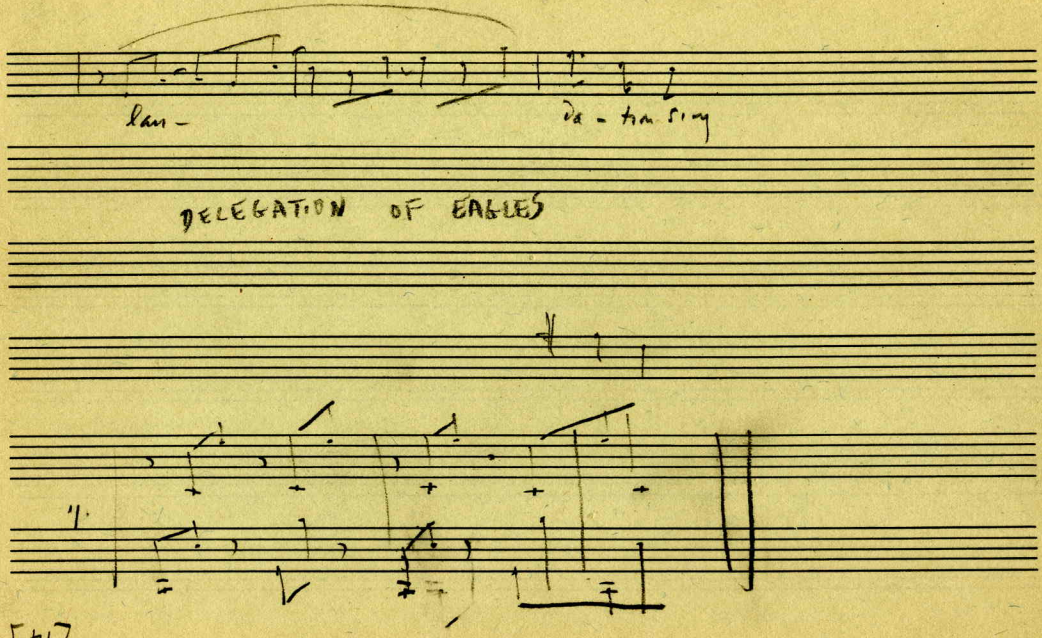

PASSANTINO BRANDS "MIDGET" FILLER

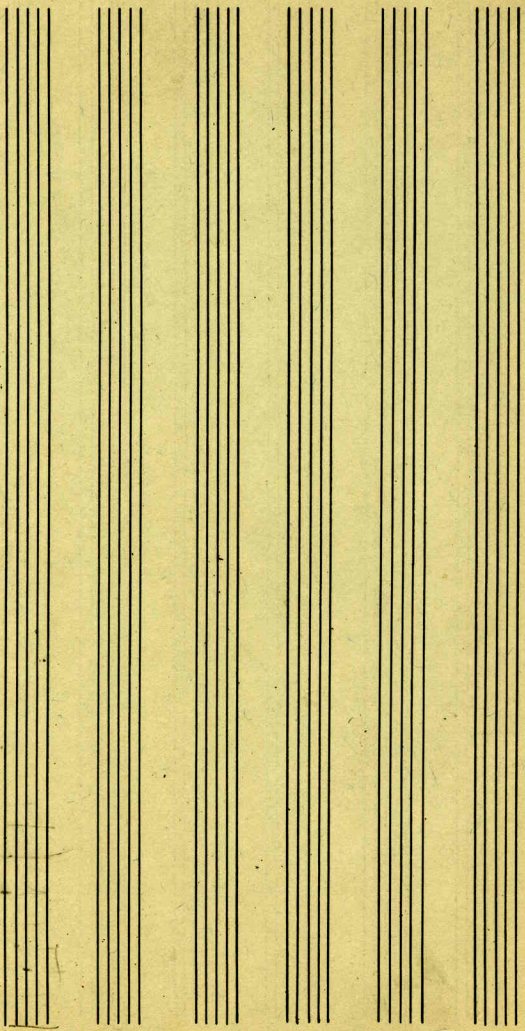

PASSANTINO BRANDS "MIDGET" FILLER

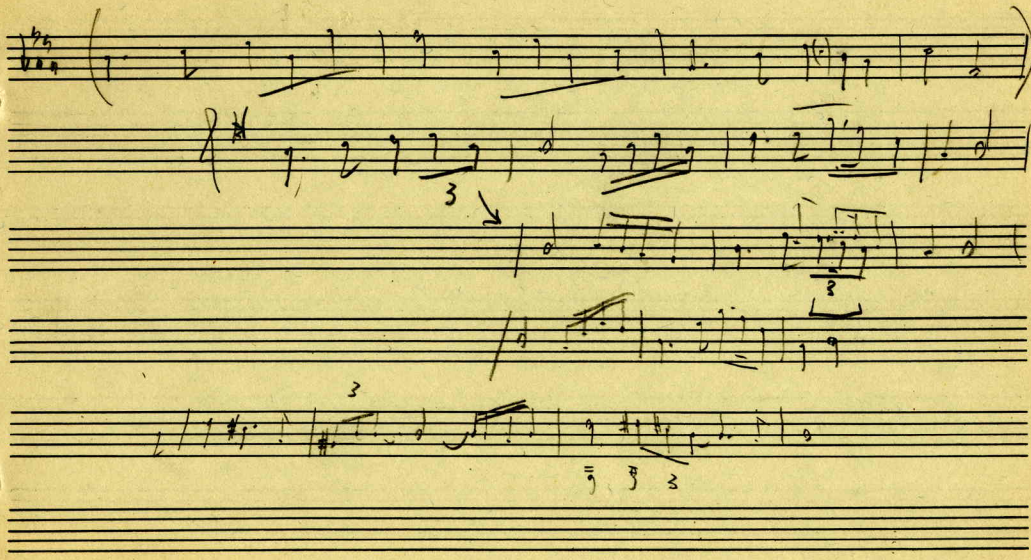

PASSANTINO BRANDS "MIDGET" FILLER

to be a - lone all - a

ah to be all a - lone in a lit - tle cell with no - bo - dy near me Be -

lo - ved that pil - grim - age be - fore the last pil - grim - age to death!

and as I shall go from it

lone as I came in - to the world

PASSANTINO BRANDS "MIDGET" FILLER

Praise of God

m 8

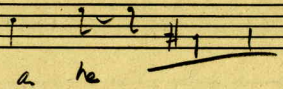

Crucifixion - ~~last~~ 5 m. from end - 8" bass??

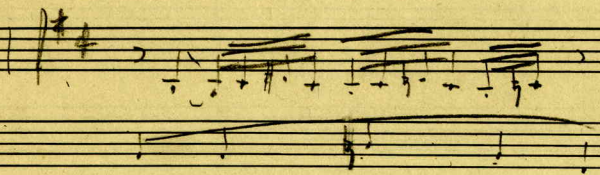

PASSANTINO BRANDS "MIDGET" FILLER

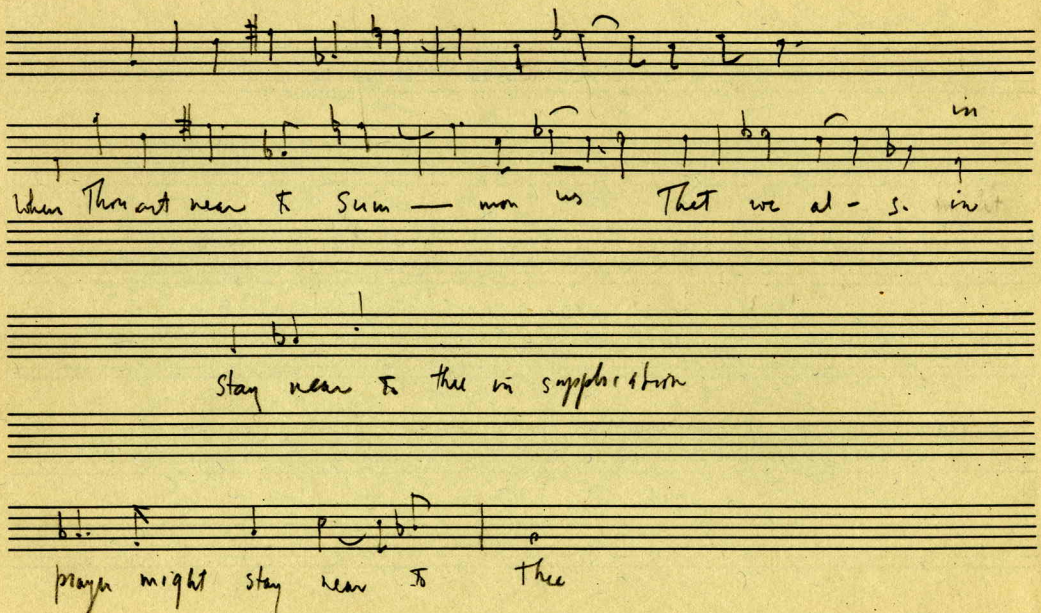

PASSANTINO BRANDS "MIDGET" FILLER

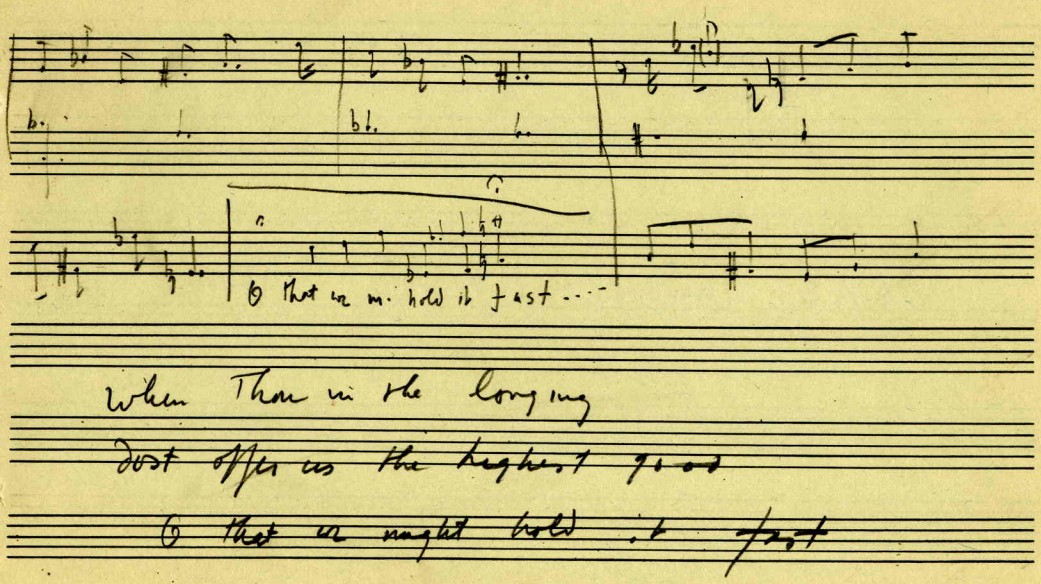

PASSANTINO BRANDS "MIDGET" FILLER

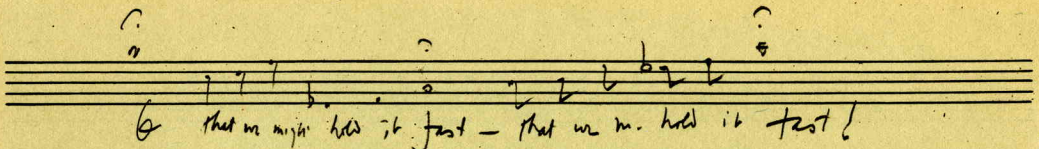

4623 Humboldt Ave. S — Minn.

PASSANTINO BRANDS "MIDGET" FILLER

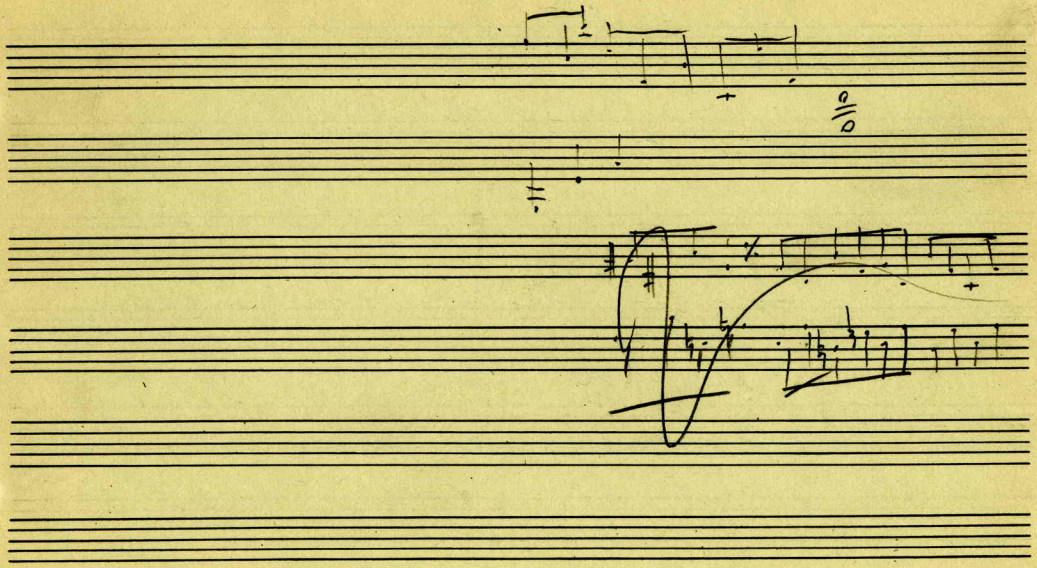

PASSANTINO BRANDS "MIDGET" FILLER

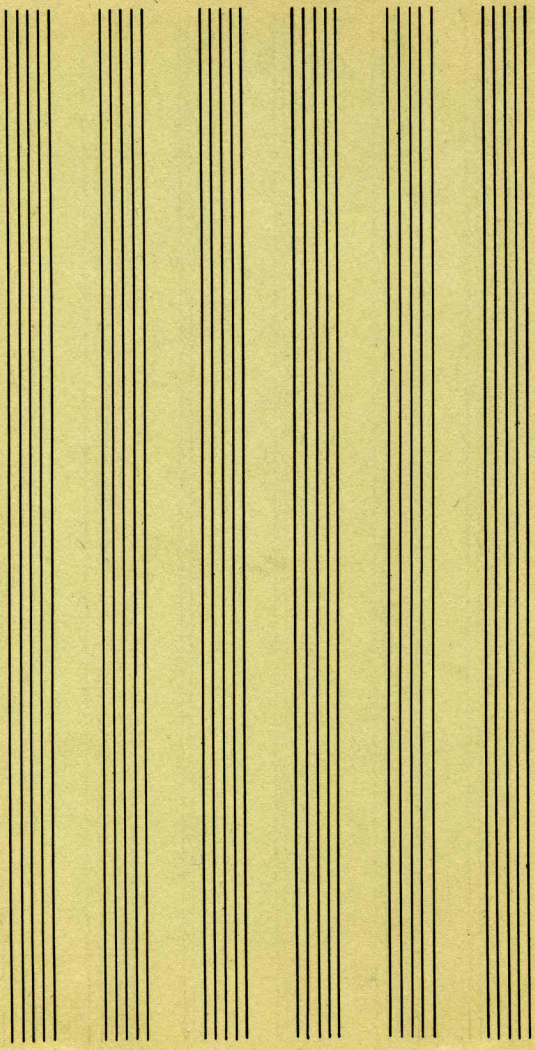

PASSANTINO BRANDS "MIDGET" FILLER

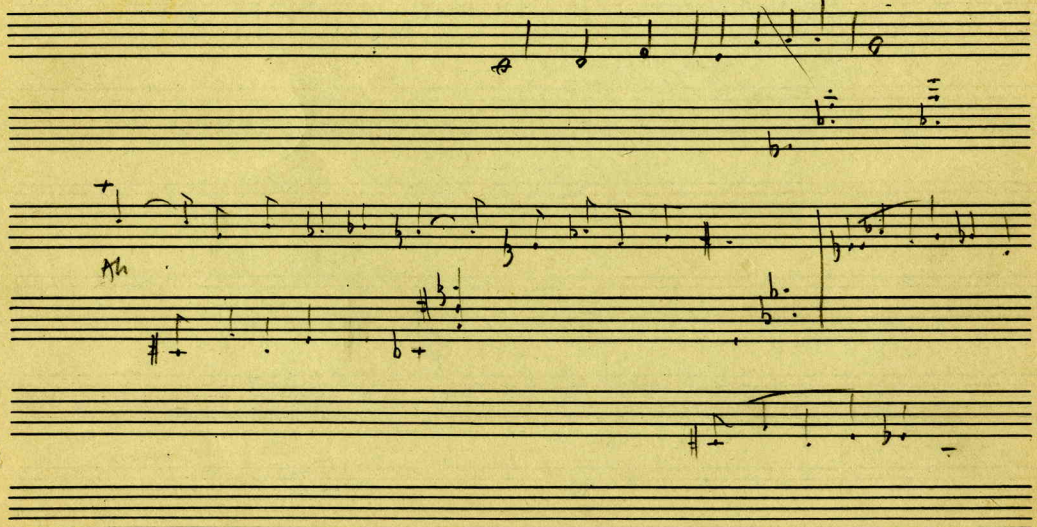

PASSANTINO BRANDS "MIDGET" FILLER

PASSANTINO BRANDS "MIDGET" FILLER

Each has his own work to do dail-y

for you it is hunt-ing for me stud-y

Gift of Samuel Barber
12/23/66

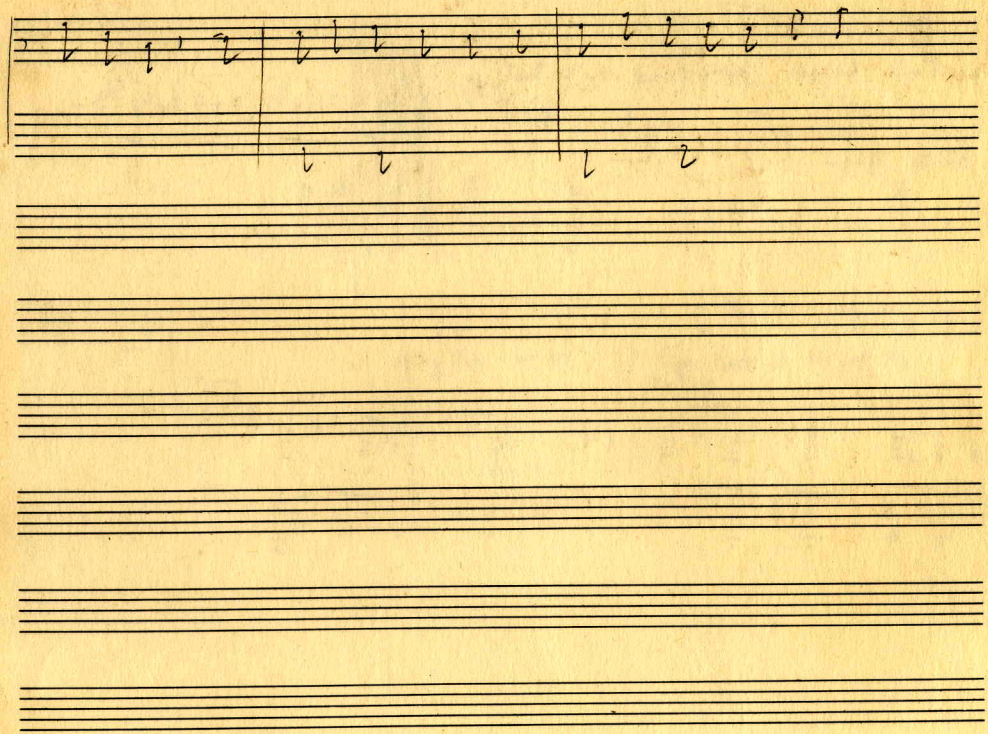

LOOSEITTE
PASSANTI BRANDS

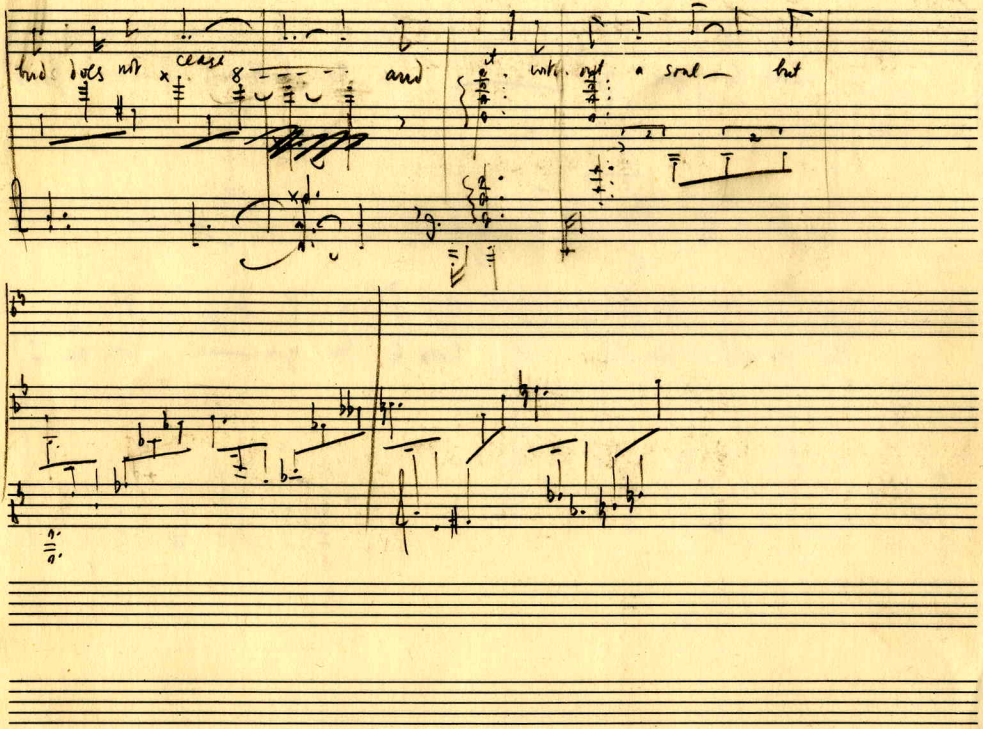
bird does not cease
and
it
with out a soul — but

Look be- fore you — to the north-east — fast

the I- rish sea Look be- fore you — Wan- ton

PASSANTI BRANDS
LOOSETTE