LIBRARY OF CONGRESS
1800
Class M1490
Book .M88
Case

A collection of Later Church Music
in the Autograph of Thomas Pinto,
See his signature page 3 —
Pinto was a violinist and leader
of the Opera — he died in 1773.

Page			
6	Paratum Cor meum	2 Canti	Giovan Rovetto
10	Surgite Populi	ib	Trabatone de Varese
16	Gaude lætare cor meum	ib	Ferrari
18	O quam metuendus est	Canto & Basso	Treviso
22	O Maria rosa candide	ib	Marini
26	Iubilate gentes	2 Soprani	G. Marcurelli Romano
28	Venite gentes	Alto & Tenor	Crivelli
33	Laudemus beatissimus	2 Tenor & Basso	D°
38	Miserere servorum	Alto Tenor & Basso	G. F. Sances
42	attendite universi	ib	Rovetta
46	Exultate & Cantate	Canto Alto & Basso	Bertoli
50	Regina Cæli lætare	2 Canti & Alto	Merula
52	Peccavi Domine	Canto Alto & Basso	
55	Ave Regina Cælorum	ib	Crivelli
59	Omnes gentes	2 Tenor & Basso	Rigatti
63 64	Agnus Dei	Canto Alto Tenor & Basso	{
66	O quam terribilis	ib	
73	Magnificat	ib	Giorg ~~Rovetto~~ Rolla
82	Domine misere	ib	Rolla
88	Kyrie eleeson Lit. 7 B. V.	ib	Rolla
96	Quis similis	2 Canti & Basso	
104	Dilecte Iesu	2 Canti & Basso	
110	O suspiratissima Hierusalem	Alto Tenor & Basso	Trabattone
118	Plaudite nunc populi	Canto Alto Tenor & Basso	Rolla
128	Hymnum jucunditatis	ib	Colombano
135	Excita furorem	ib	G. F. Sances
141	O Sancti Dei	2 Soprani	Crivelli
144	O dulcissima Virgo	ib	Treviso
149	Per rigidos montes	ib	Foggia
152	Domine quis mihi	Canto & Tenor	Marini
156	Salve amor noster	2 Soprani	Charissimi
161	Cara Iesu suavitas	Canto & Alto	Traviso

166	Suavissime Deiparae		Canto & alto	Rolla
170	O Panis angelorum		ib	Casati
174	Ego flos campi		Alto & Basso	
176	Me miserum		ib	Trabbatone
180	Aperi Domine		Tenor & Basso	
183	Alma redemptoris		2 Canti & Basso	Merula
186	Laudate Dominum		2 Canti & alto	Benevolo
190	Salve frumentum		3 Soprani	Marcuselli
195	Ave Filia Patris		Alto Tenor & Basso	Casati
200	Venite filii	Dialogo	2 Canti & Basso	
205	Vita cordis		Canto Alto & Basso	Trabattone
210	O charitas		Canto & Basso	Stamegna
211	Quam pulchra es		2 Soprani	Gratiani
214	Domine libera animam		ib	Corsi
217	Ecce Sacerdos magnus		Canto & Basso	Barnabei
220	Jesu mi amantissime		ib	Pagliardi
223	O Felix Mater		2 Canti & Tenor	Poggia
229	Justum deduxit		ib	Gratiani
234	Exaudi Domine		Mezzo Sopr. Alto & Tenor	
240	Paravit in mensa		2 Canti & Basso	Vincenti
243	Bonum mihi		Alto Tenor & Basso	Stamegna

L. Pinto.

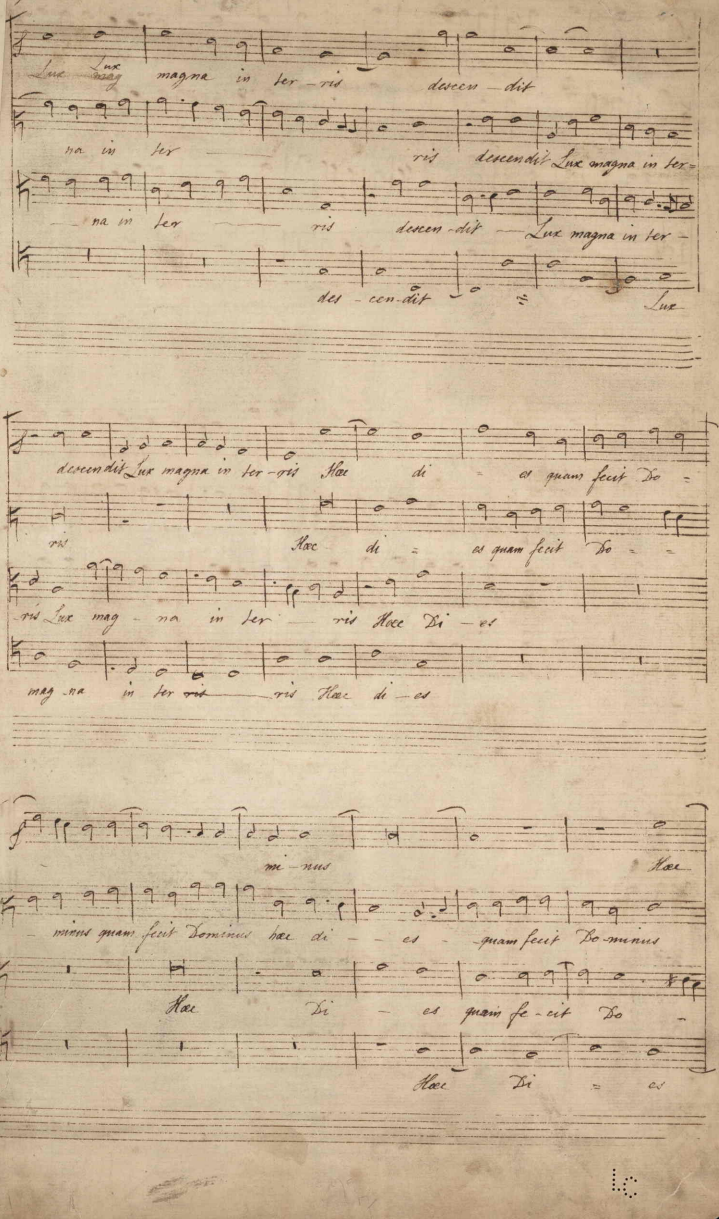
Lux magna in ter-ris descen-dit
na in ter ris descendit Lux magna in ter-
na in ter ris descen-dit Lux magna in ter-
des-cen-dit Lux
descendit Lux magna in ter-ris Hæc di-es quam fecit Do-
ris Hæc di-es quam fecit Do-
ris Lux mag-na in ter-ris Hæc Di-es
mag-na in ter-ris Hæc di-es
mi-nus Hæc
minus quam fecit Dominus hæc di-es quam fecit Do-minus
Hæc Di-es quam fe-cit Do-
Hæc Di-es

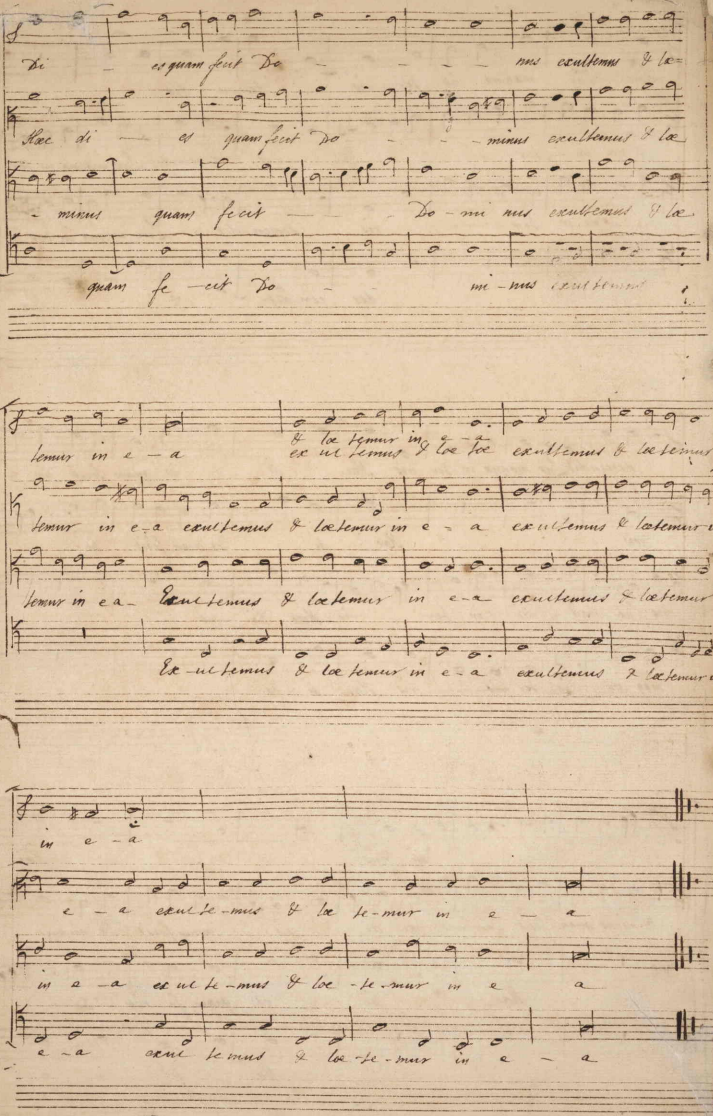

M 1490
.M 86
Case

410581

- di serena Lux Sa - lus & Vita suavi - ta - - te nos neple a moris tu -

i amo - - ris tu - i veni Jesu veni veni ÷

veni Jesu veni ve - ni ÷ ÷

÷ ÷ fac ut anima nostra ÷ exul -

fac ut anima nostra exul - tet tri -

- tet trium - phet in salu - tari tu - o ÷ exul - tet trium - phet exul - tet trium - phet ex -

exul - tet trium - phet trium - - phet

Pia Fork

ul - tet trium - phet in salutari tu - o in salutari tu - o in salutari tu o ÷ in salu - ta - ri tu - o

exul - tet trium - phet in Salutari tu - o ÷ in salutari tu o ÷ in salutari tu - - o

Pia Forte

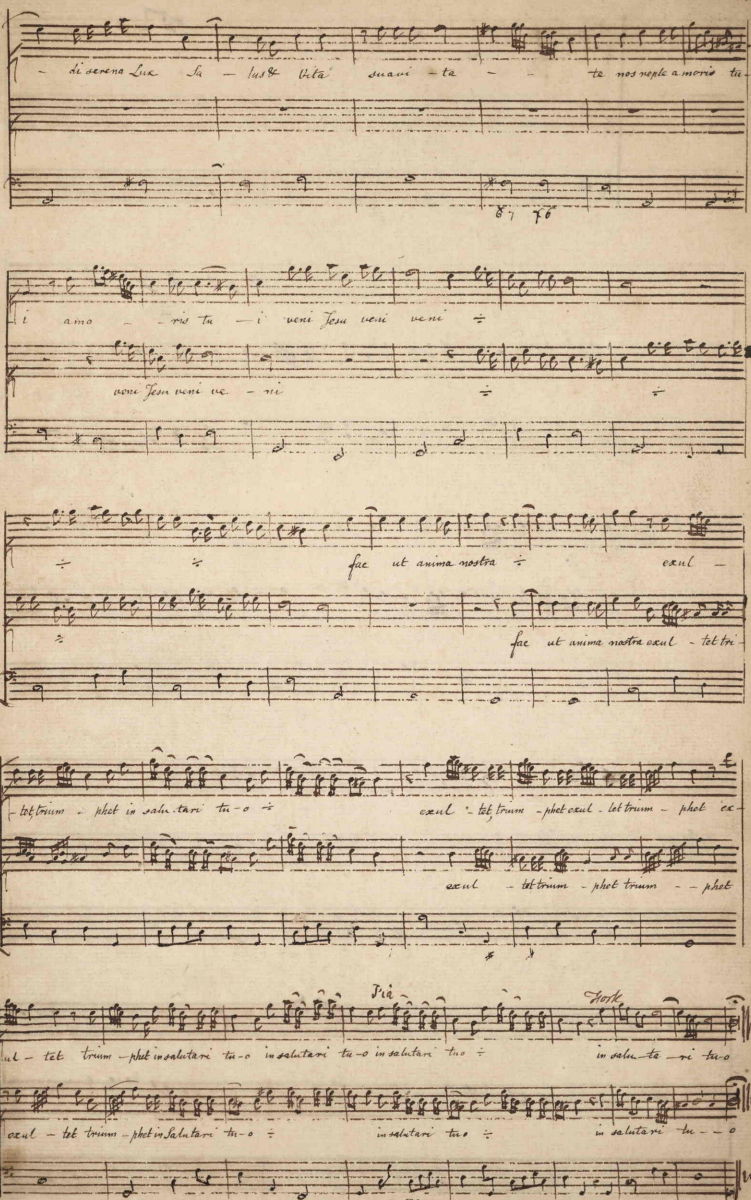

Parahum cor meum Duetto

di Giovanni Rovetta

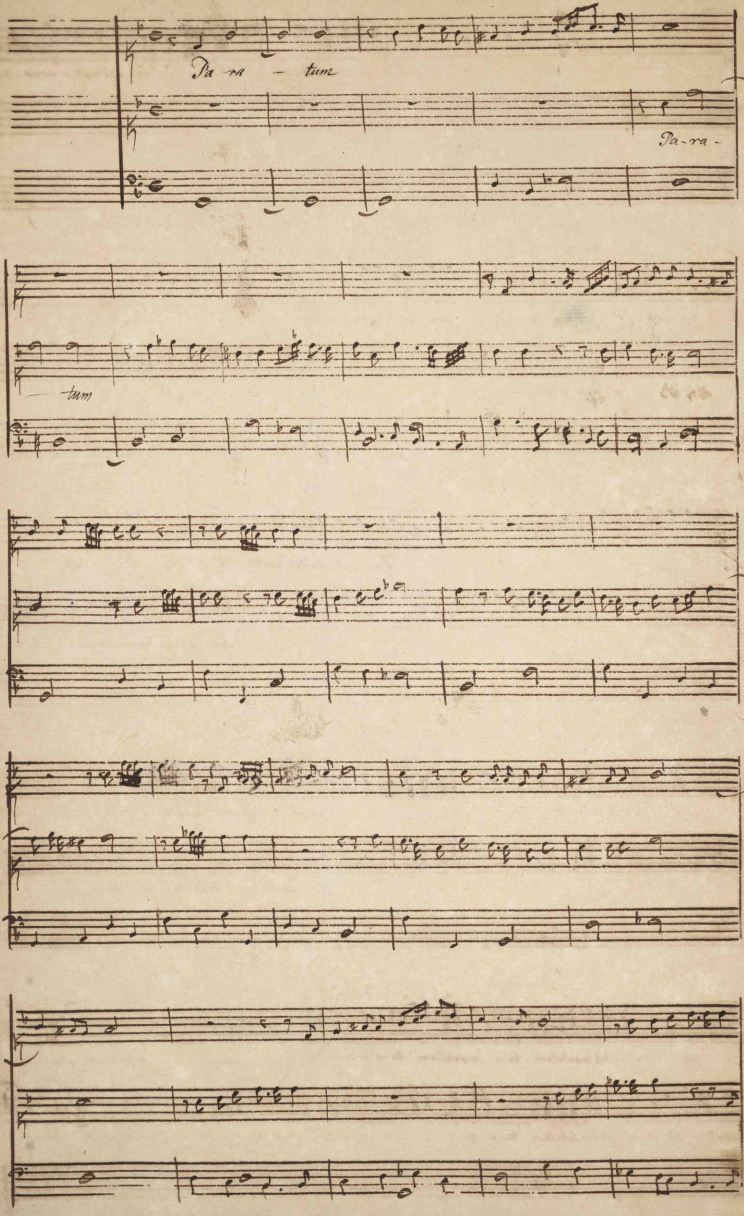

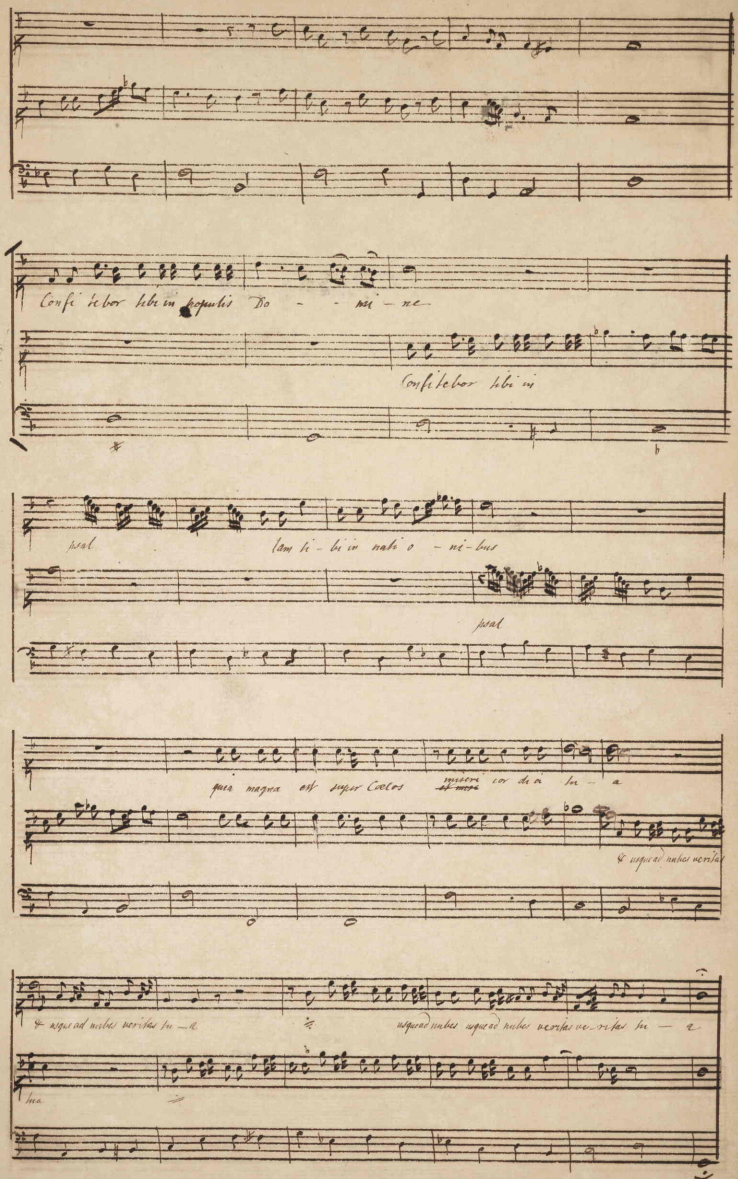
Confi tebor tibi in populis Do - - mi - ne
Confitebor tibi in
psal
lam ti - bi in nabi o - ni - bus
psal
quia magna est super Celos misericor dia tu - a
& usque ad nubes veritas
& usque ad nubes veritas tu - a
usque ad nubes usque ad nubes veritas ve - ritas tu - a
tua

exaltare super Cœlos De us

exaltare super Cœlos De — us & super omnem

& super omnem terram glo — ria glo — ria tu —

terram glo — — ria glo — — — ria tu — a

a & super omnem terram glo — ria tu a ut li-be-ren tur ut liberent-ur di lec

Canto 2do Solo

glo — ria tu a

ut li be-rentur dilecti tu-i di-lec ti tu — i

-ti tu — i ut liberentur Dilecti tu i ut li-be-

salvum salvum fac dextera tu — a

rentur Dilecti tu i salvum salvum salvum fac dextera tu —

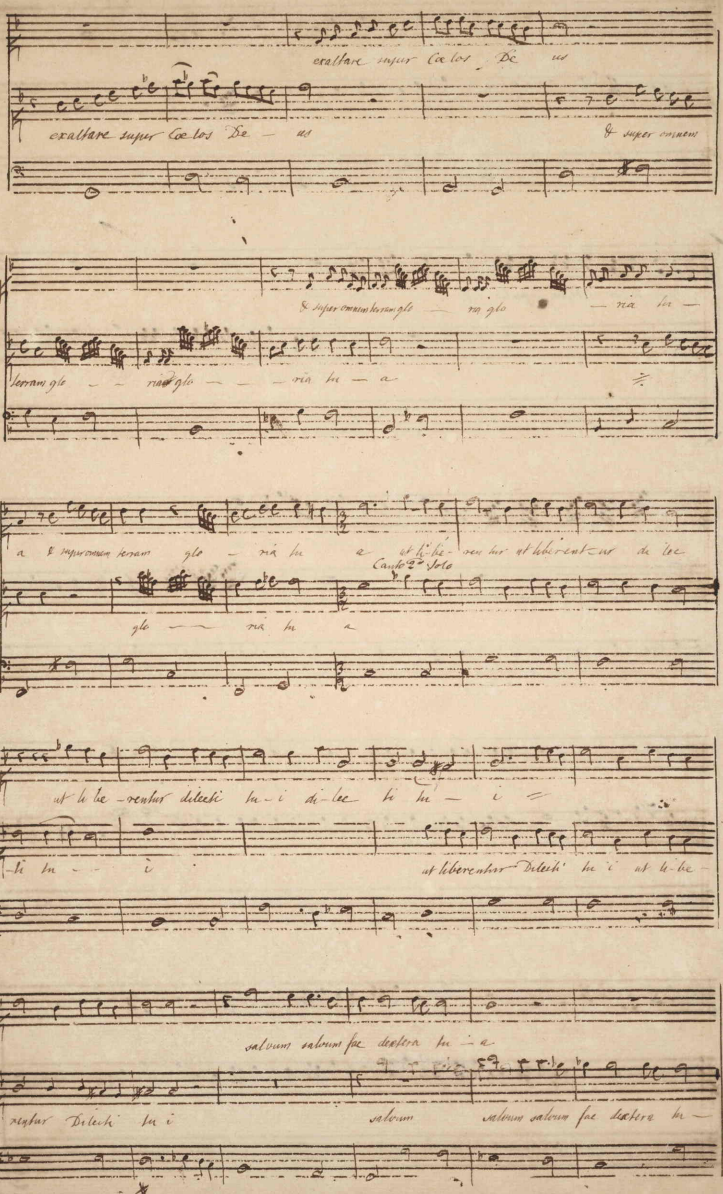

2d

a & ex au - di me

1o

& ex au di - me Salvum salvum fac dextera tu a salvum salvum fac dextera tu

2d

& exau - di me Salvum salvum fac dextera tu a ÷ & ex

a et exau - - mi

- au - di me Alleluja Al - - - - - - le lu ja

Alleluja -

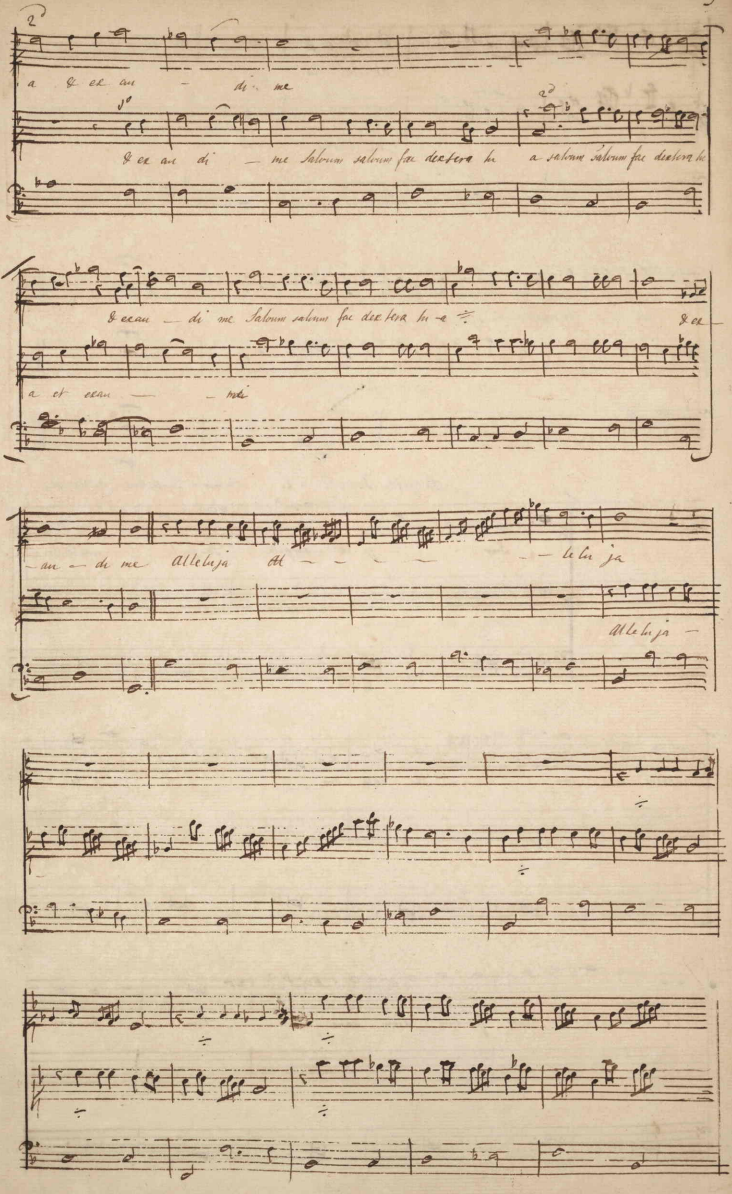

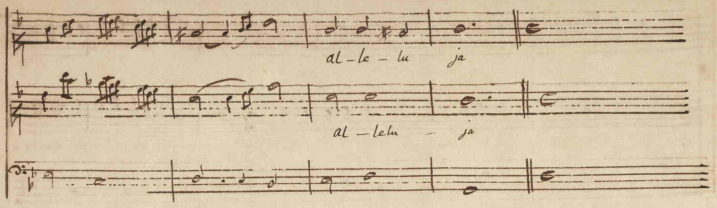

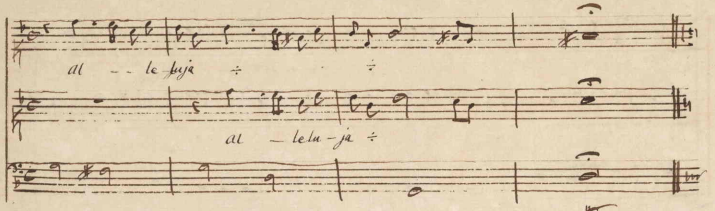

Surgite Populi a 2. Bartolomeo Trabatone da Varese

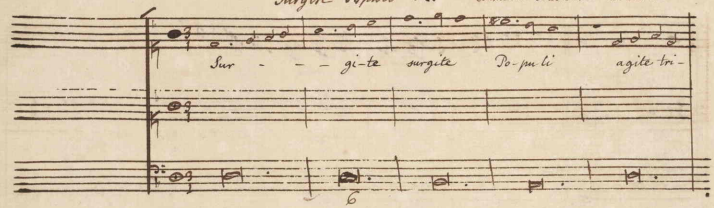

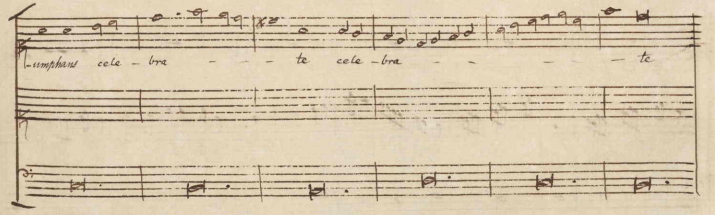

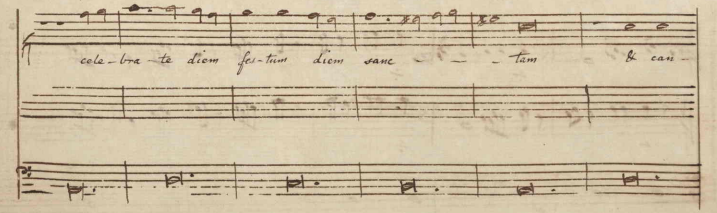

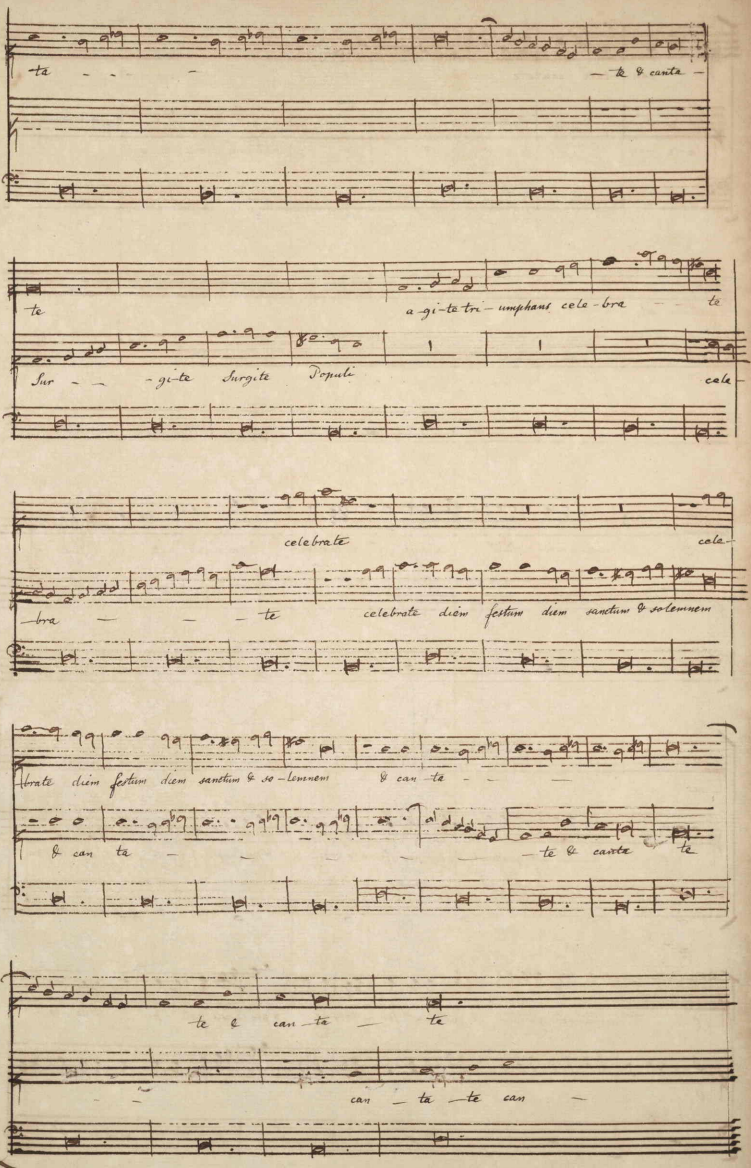
-ta
-te & canta
te
a-gi-te tri-umphans cele-bra
te
Sur- -gi-te Surgite Populi
cele
celebrate
cela
bra
te
celebrate diem festum diem sanctum & solemnem
brate diem festum diem sanctum & so-lemnem
& can-te
& can ta
te & canta
te
te & can-ta
te
can-ta-te can

can -tate cantate canta — te can -ta — te

-ta-te can ta -te can ta te canticum læti-ti æ Al —

canticum læti -ti-æ Al -le-lu - ja

- - - - le-lu - ja al - le-lu - ja

O O magnum uere gaudium O jucundum fer - re labores & pro Christo pati pa - ti do-lo-

-res

O O magnum uere gaudium O jucundum ferre labores & pro Christo pa - ti pa - ti do - lo - res

O O magnum uere gaudium O jucundum fer-re labores & pro Christi pati pa - ti do - lo -

O

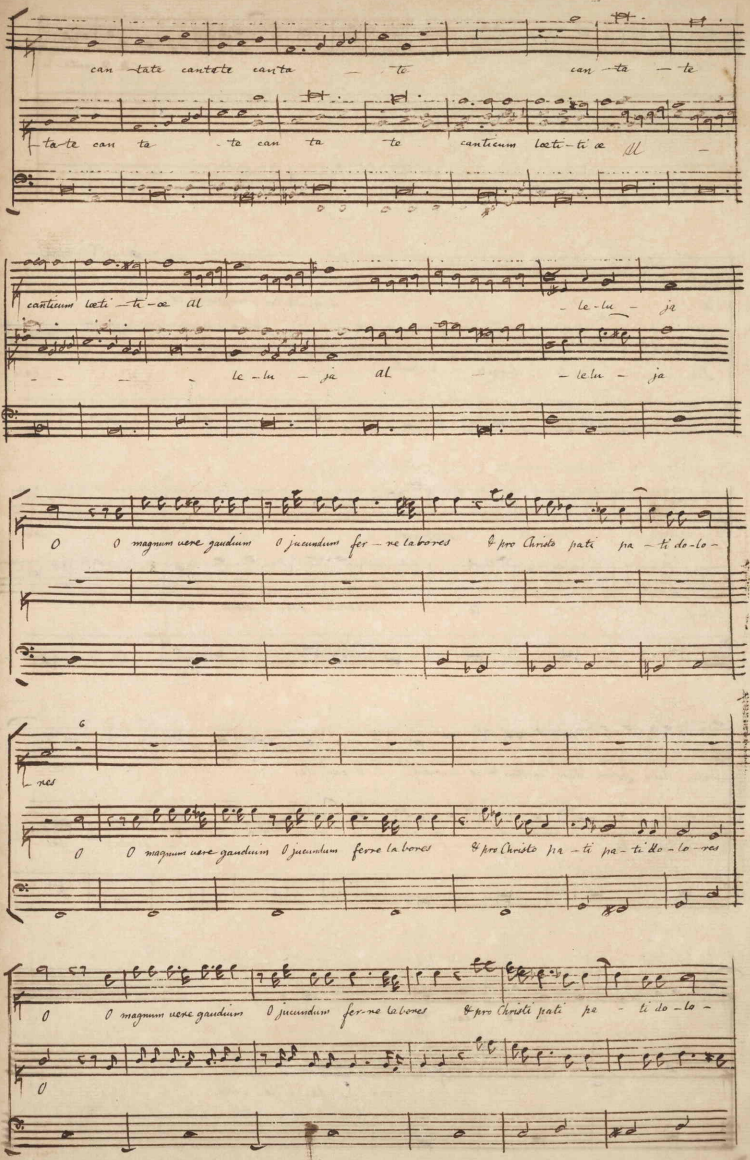

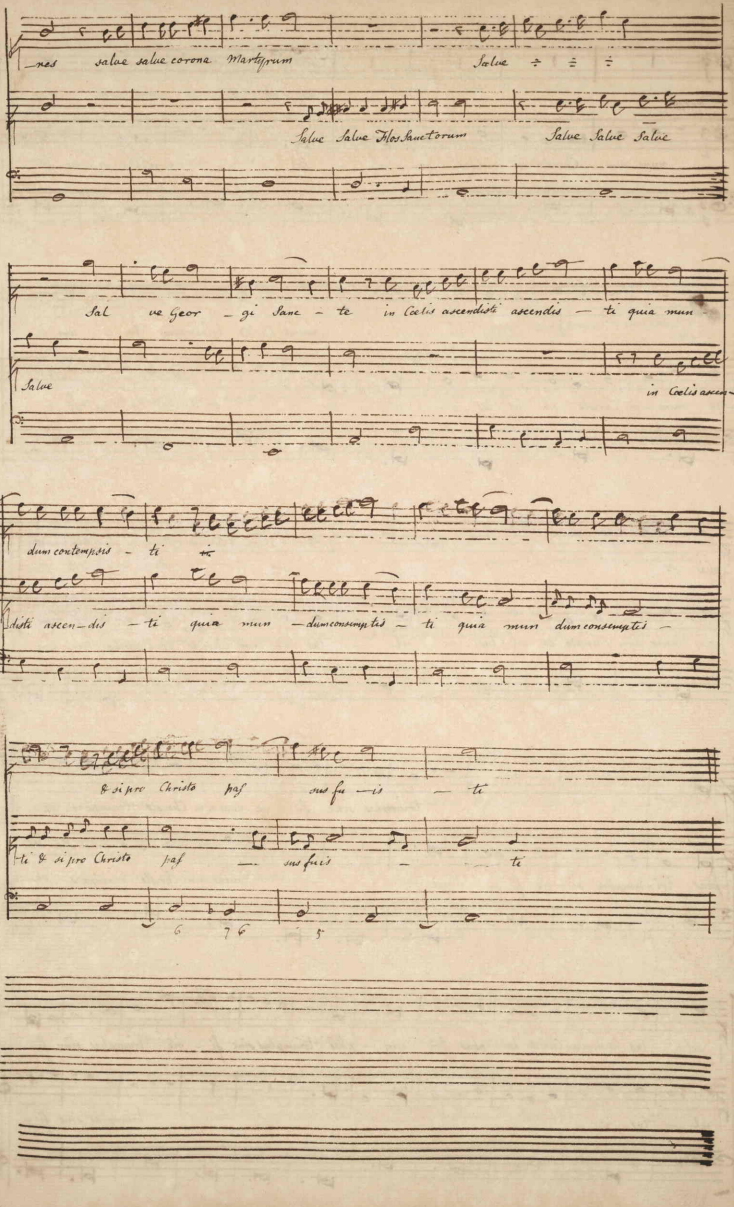
nes salue salue corona Martyrum Salue ÷ ÷ ÷
Salue Salue Flos Sanctorum Salue Salue Salue
Sal ue Geor gi Sanc te in Coelis ascendisti ascendis ti quia mun
Salue in Coelis ascen
dum contempsis ti
disti ascen dis ti quia mun dum contempsis ti quia mun dum contempsis
& si pro Christo pas sus fu is ti
Ti & si pro Christo pas sus fuis ti

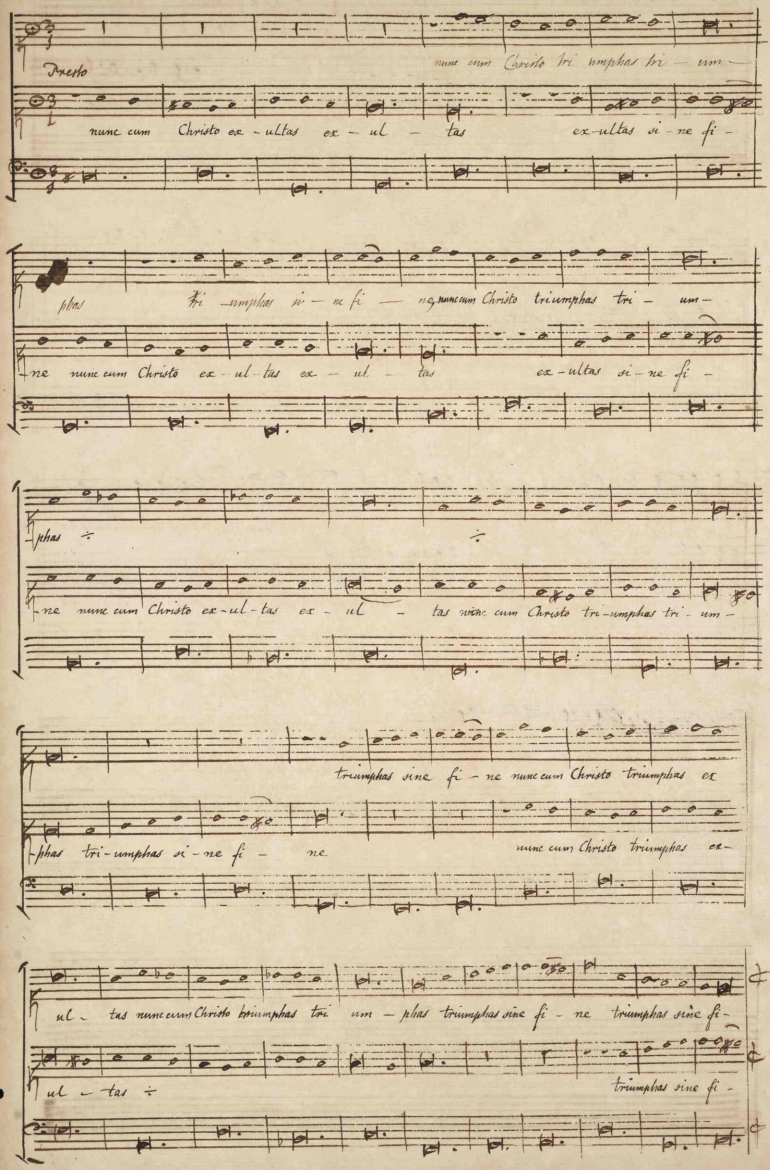
Presto
nunc cum Christo ex - ultas ex - ul - tas ex-ultas si - ne fi -
nunc cum Christo triumphas tri - um -
phas tri - umphas si - ne fi - ne, nunc cum Christo triumphas tri - um -
ne nunc cum Christo ex - ul - tas ex - ul - tas ex-ultas si - ne fi -
phas ÷ ÷
ne nunc cum Christo ex - ul - tas ex - ul - tas nunc cum Christo tri - umphas tri - um -
triumphas sine fi - ne nunc cum Christo triumphas ex
phas tri - umphas si - ne fi - ne nunc cum Christo triumphas ex -
ul - tas nunc cum Christo triumphas tri - um - phas triumphas sine fi - ne triumphas sine fi -
ul - tas ÷ triumphas sine fi -

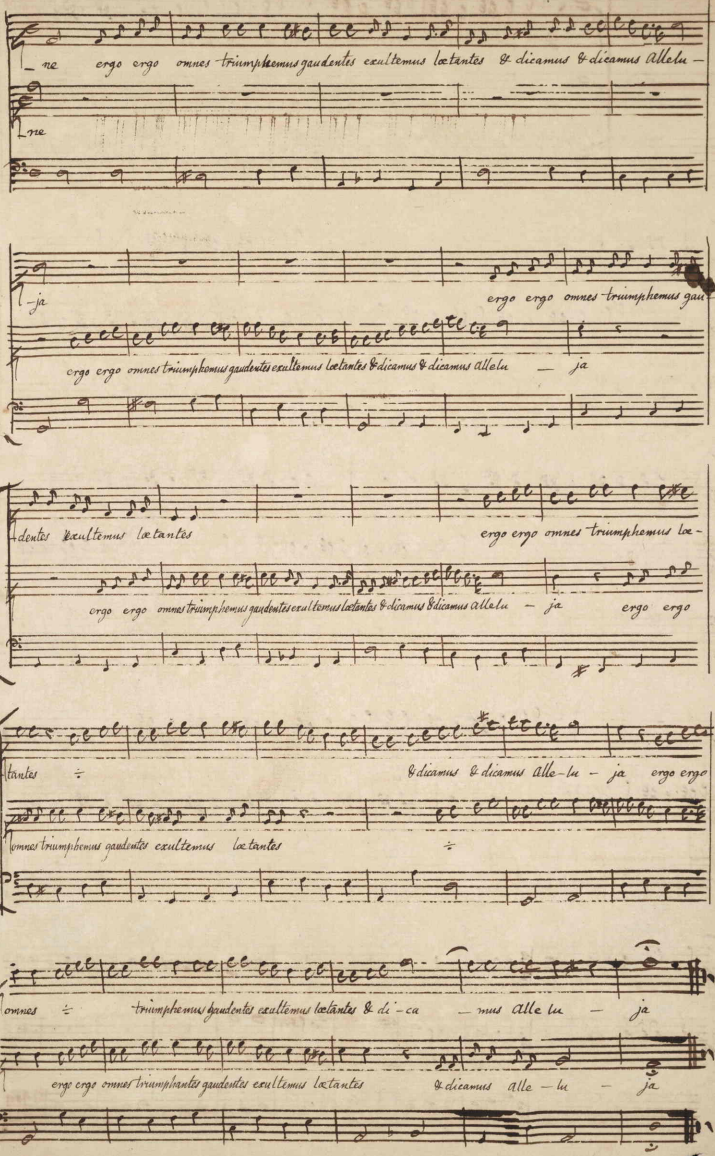
ne ergo ergo omnes triumphemus gaudentes exultemus lætantes & dicamus & dicamus Allelu –
ne
ja
ergo ergo omnes triumphemus gau-
ergo ergo omnes triumphemus gaudentes exultemus lætantes & dicamus & dicamus Allelu — ja
dentes exultemus lætantes
ergo ergo omnes triumphemus læ-
ergo ergo omnes triumphemus gaudentes exultemus lætantes & dicamus & dicamus Allelu — ja ergo ergo
tantes ÷
& dicamus & dicamus Alle-lu — ja ergo ergo
omnes triumphemus gaudentes exultemus lætantes
÷
omnes ÷ triumphemus gaudentes exultemus lætantes & di-ca — mus Alle lu — ja
ergo ergo omnes triumphantes gaudentes exultemus lætantes & dicamus Alle — lu — ja

Gaude Lætare cor meum

Geronimo Ferrari il Modondone, alias Maestro di Capella nel Duomo di Novara.

Gaude Gaude lætare cor meum lætare cor meum in Do-mino ÷

Gaude Gaude lætare cor meum lætare cor meum in Do-mi-no ÷

ex ulta ex ul ta anima mea

ex ulta ex ulta ex ulta ex ulta ≑ ≑ anima mea ex

ulta ex-ulta anima mea in Deo - sem per cogita ≑

quaeso bo-na meditare dona tibi coll-ta-ta Et hymnum novum

Et hymnum novum illi decanta ≑ Alleluja Allelu-ja

illi decanta ≑ ≑

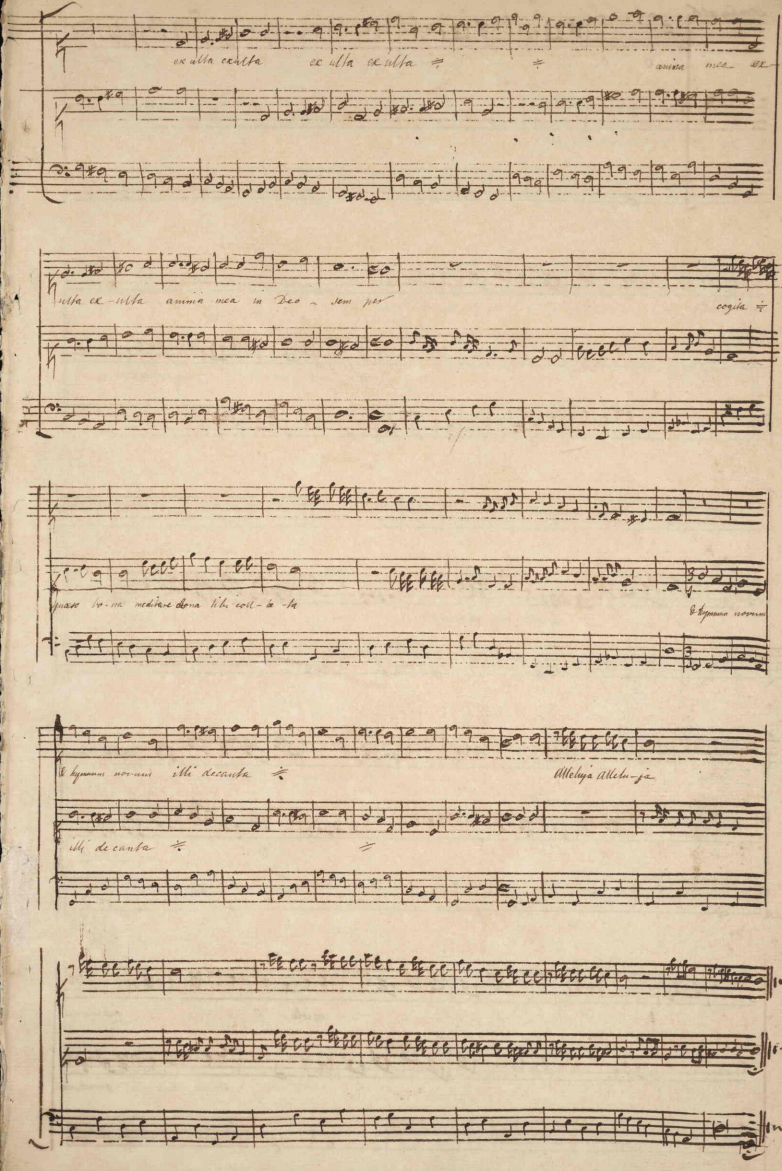

O quam metuendus est &c.

Gio: Battista Trovino Maestro di Capella del Santissimo Rosario in S. Tomaso di Pavia

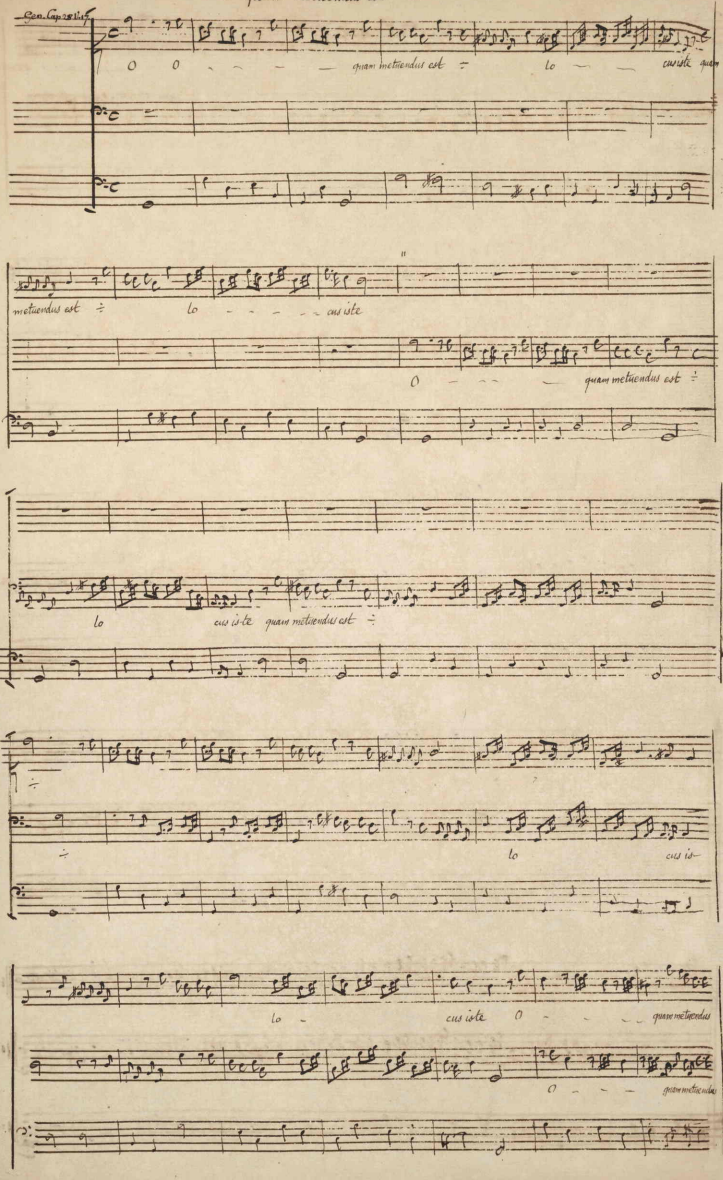

and for thy loving kindness wait
And Oh how awfull is this Place
Gods own House It surely is
And This high Heavens Gate

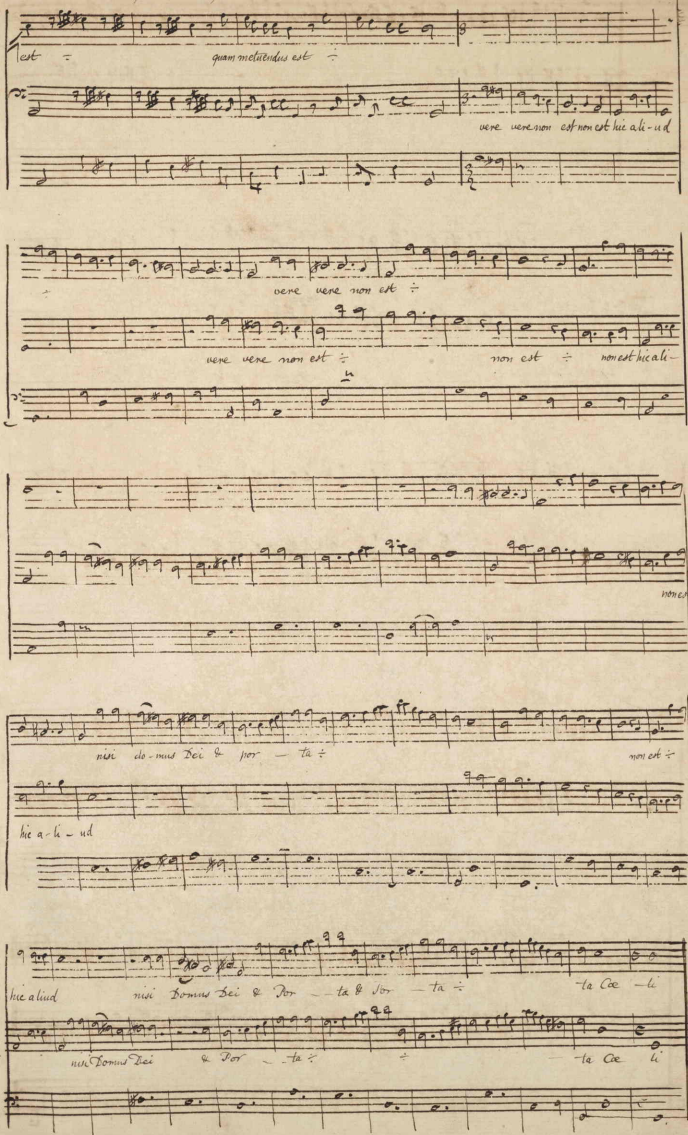

est ÷ quam metuendus est ÷

vere vere non est non est hic ali-ud

vere vere non est ÷

vere vere non est ÷ non est ÷ non est hic ali-

non est

nisi do-mus Dei & por — ta ÷ non est ÷

hic a-li-ud

hic aliud nisi Domus Dei & Por — ta & Por — ta ÷ ta Cœ — li

nisi Domus Dei & Por — ta ÷ ÷ — ta Cœ li

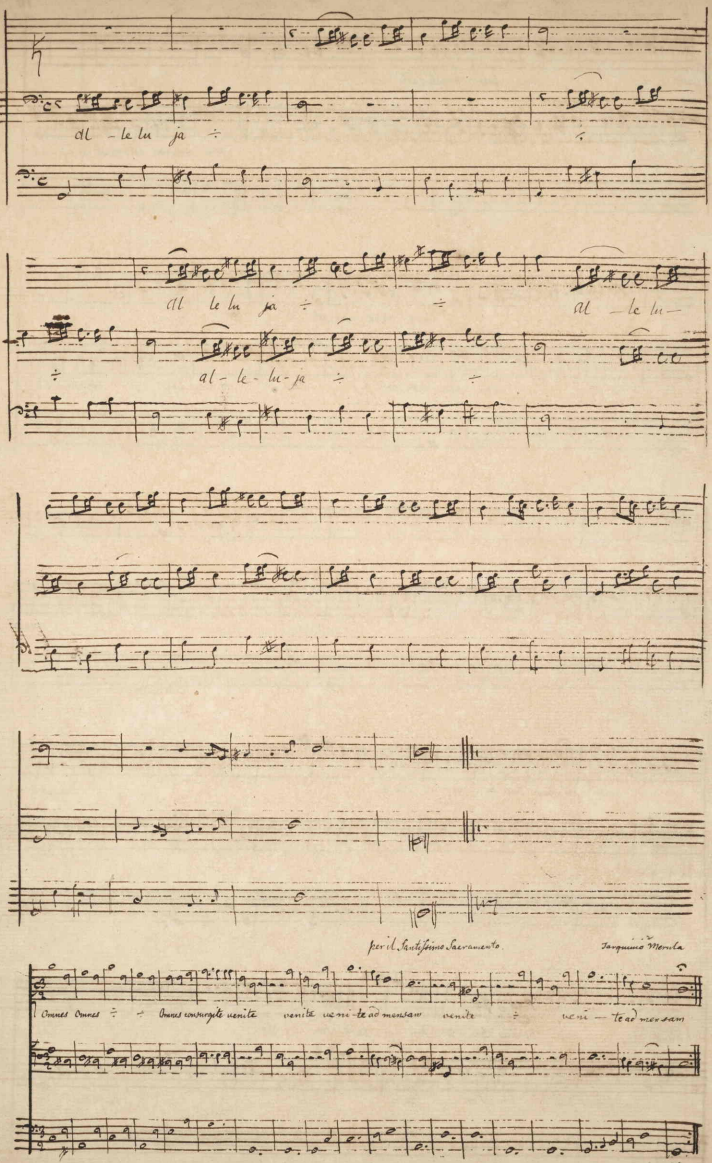
Al - le lu ja ÷ ÷
Al le lu ja ÷ ÷ Al - le lu -
÷ al - le - lu - ja ÷ ÷
per il Santissimo Sacramento.
Tarquinio Merula
Omnes Omnes ÷ ÷ Omnes consurgite venite venite veni - te ad mensam venite ÷ veni - te ad mensam

Omnes convivæ

Hoc est convivium dulcedinis hic Christus permanet Rex Angelorum cibus celestis jam vi-a-to rium

O stupor O gaudium O Majestatis exemplum hic Rex celestis Rex Regum magnus in panis specie benignus ad

stat Qui cupit sumere sacratum corpus in hoc convivio accedat hic & munde corde

devote & pie invocet illum ac mente pura devote & pie invocet illum

mente pura & munde corde devote & pie invocet illum

in hoc convivio ubi Christus & Homo in pane permanet ac sanguine

in pane permanet ac sanguine in hoc convivio ubi Christus & Homo

Omnes convivæ

in pane permanet ac sanguine

in pane permanet ac sanguine

del Cavalier Biagio Marini

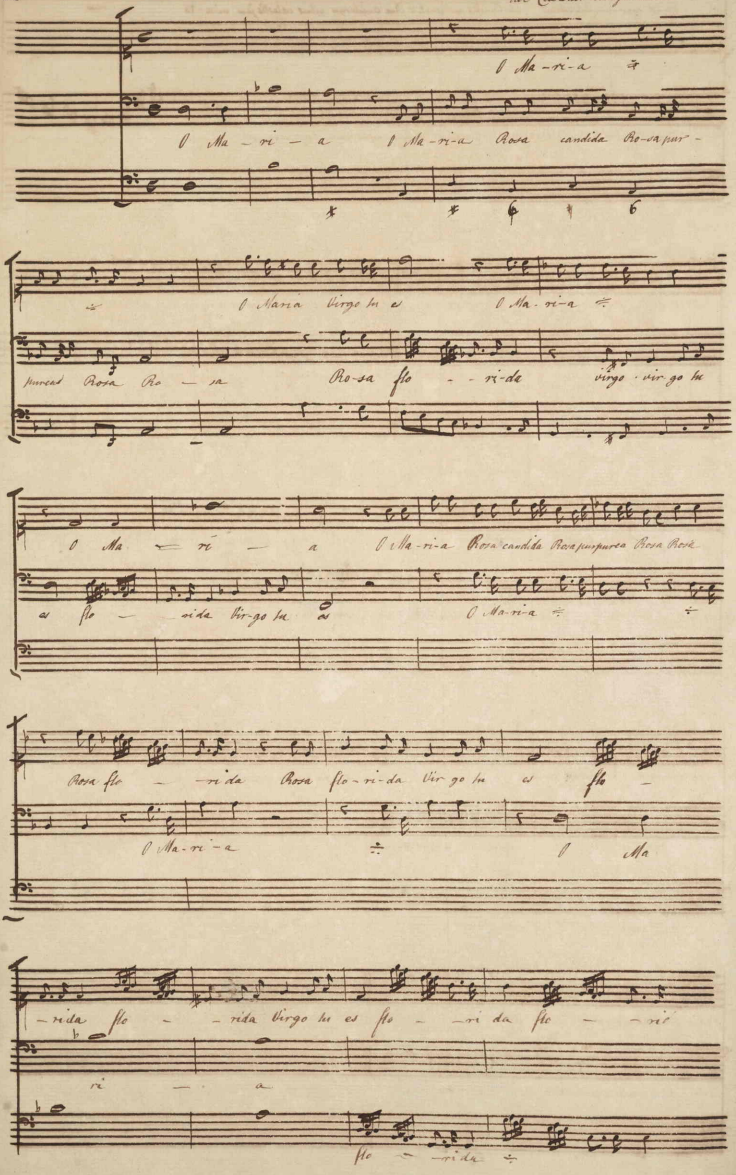

-da ÷ Rosa florida Virgo tu es ÷

flo — -rida Rosa florida Virgo tu es ÷

tu es tu es ÷ ÷ ÷

tu es ÷ ÷ Vir-go tu es

Rosa florida Virgo tu es

Rosa florida Virgo tu es

Solo

Virginita te candida passione pur-

-purea maternitate ÷ flo - - - rida flo - - - - ri da

Solo

Virginita te candida passi-o ne pur-pu re a maternita-te ÷

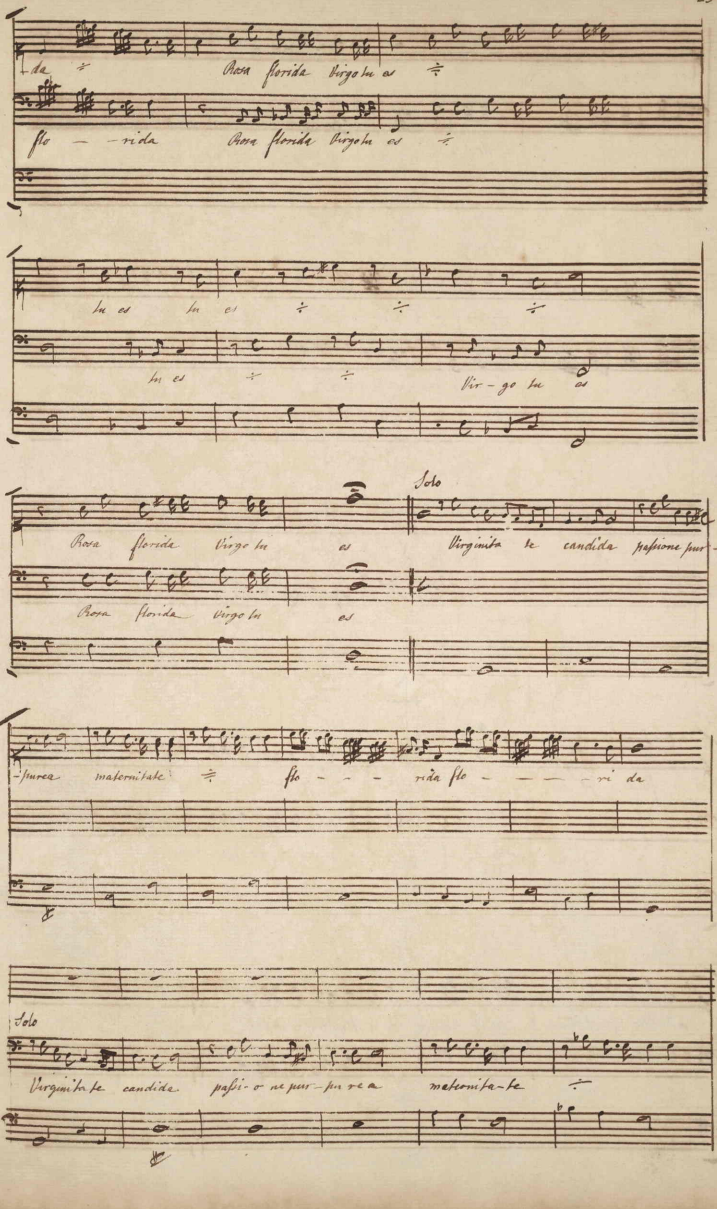

materni tate ÷ flo —

rida flo - - - - - - - ri - da materni - ta - te

- - - ri - da materni - ta - te flo - - ri da inter Virgines candore ÷

flo - - - - ri - da materni ta - te flo ri - da

candore pal - les inter matres ÷ ÷

inter Martyres purpura ÷ purpura fulget

florida prestat ergo ergo

ergo Rosa Rosa candida ergo Rosa Rosa purpurea ergo Rosa ergo

Rosa Rosa Rosa Rosa florida candida es ergo florida candida es

Rosa candida

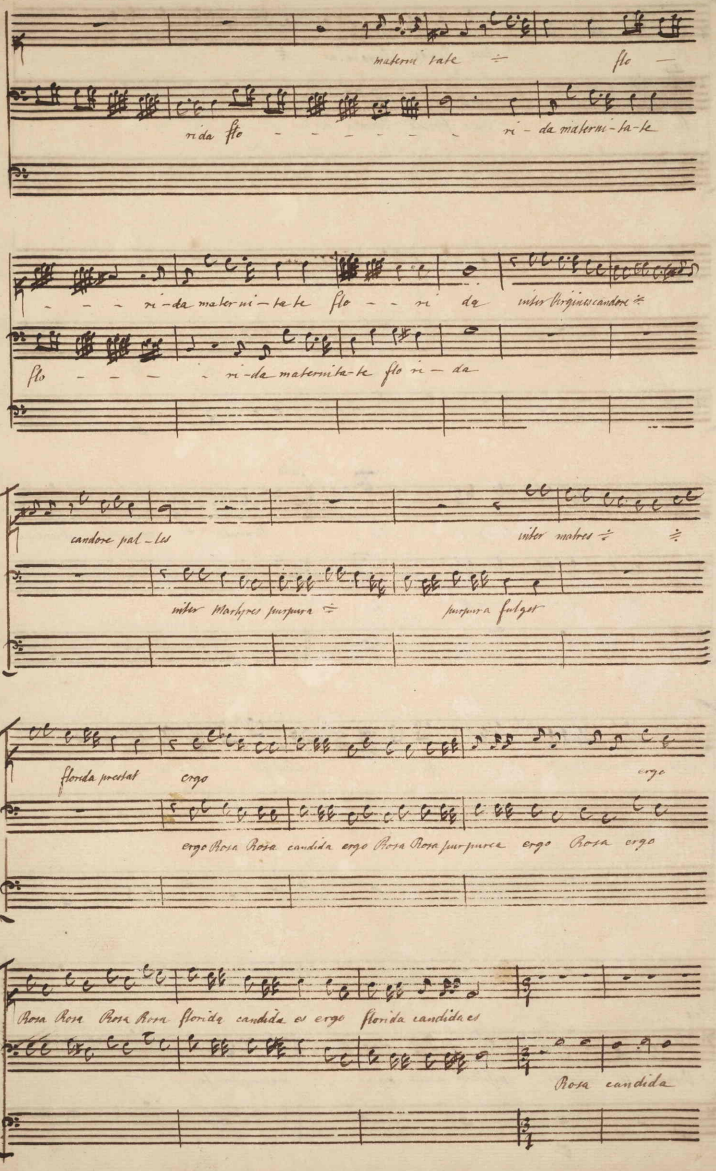

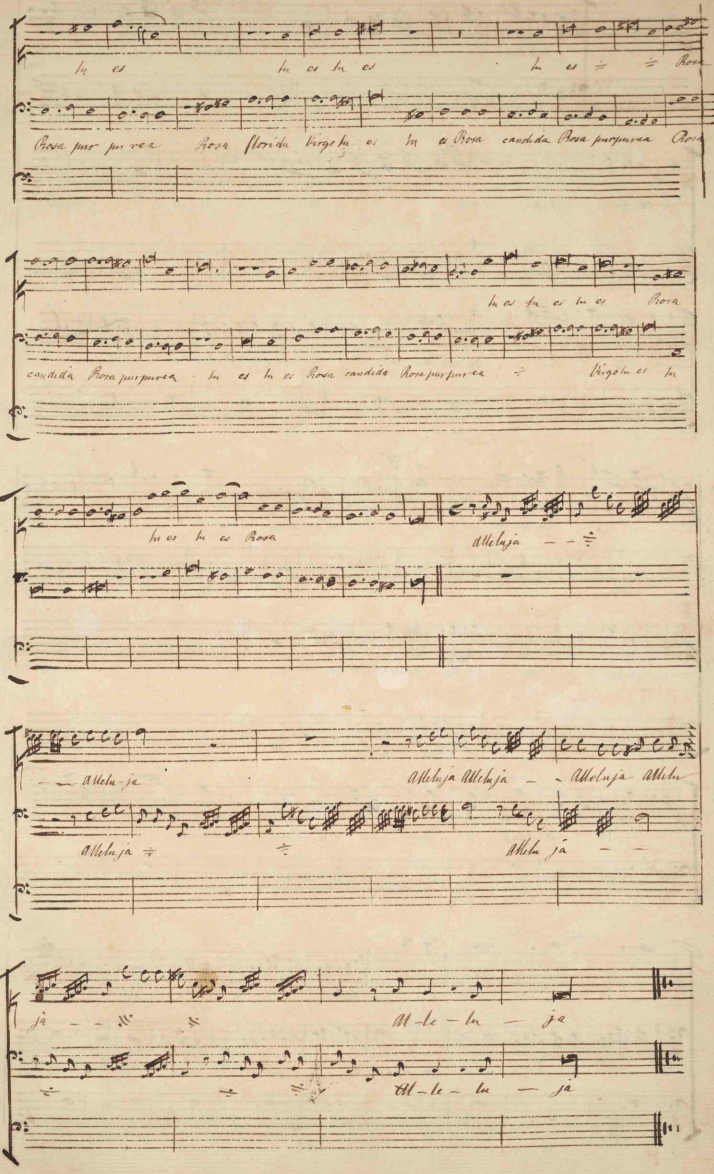
tu es tu es tu es tu es Rosa
Rosa purpurea Rosa florida virgo tu es tu es Rosa candida Rosa purpurea Rosa
tu es tu es tu es Rosa
candida Rosa purpurea tu es tu es Rosa candida Rosa purpurea virgo tu es
tu es tu es Rosa
Alleluja
Alleluja Alleluja Alleluja Alleluja
Alleluja Alleluja
ja Al-le-lu-ja
Al-le-lu-ja

Jubilate Gentes duoi Soprani

Francesco Marcurelli Romano

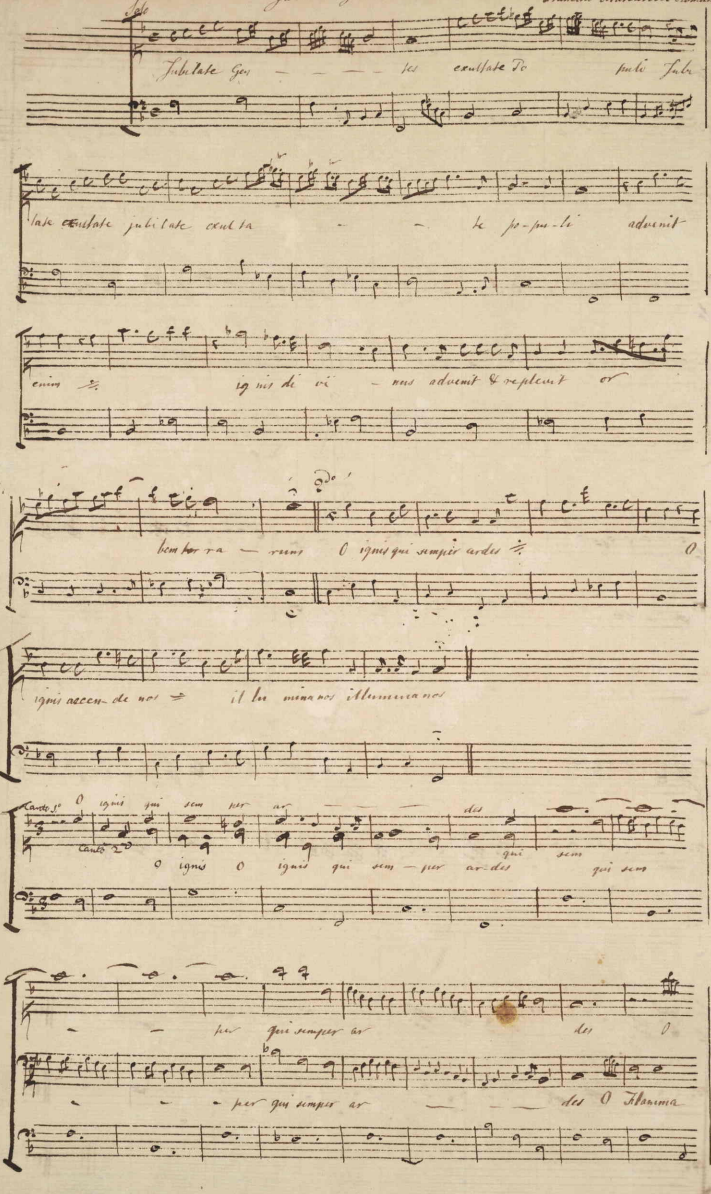

Solo

Jubilate Gen — — — — tes exultate Po pulo Jubi

late exultate jubilate exulta — — te po-pu-li advenit

enim ⁒ ig nis di vi — nus advenit & replevit or

bem ter ra — rum O ignis qui semper ardes ⁒ O

ignis accen-de nos ⁒ il lu mina nos illumina nos

Canto 1° O ignis qui sem per ar — — — des

Canto 2° O ignis O ignis qui sem — per ar-des qui sem

— — per qui semper ar des O

— — per qui semper ar — — des O Flamma

Flamma O Flam — ma quæ sem per quæ sem

— per per lu — ces quæ sem — — per lu ces

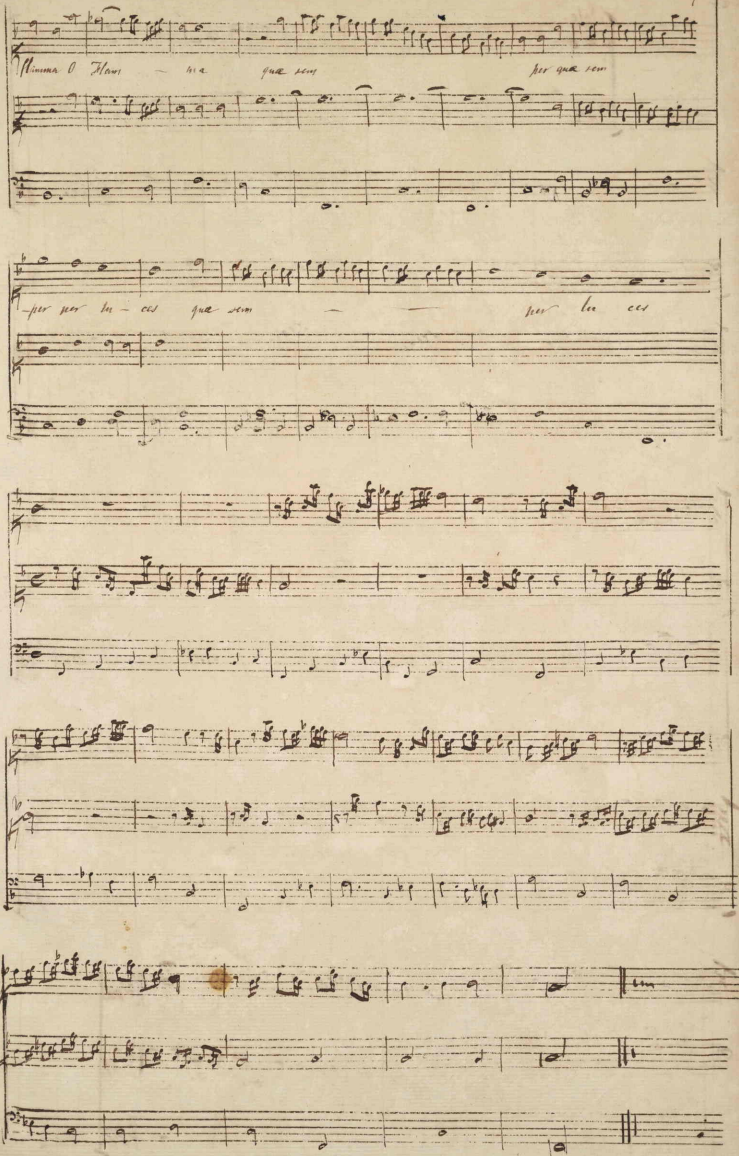

Venite Gentes &c Alto & Tenor Gio. Battista Crivelli

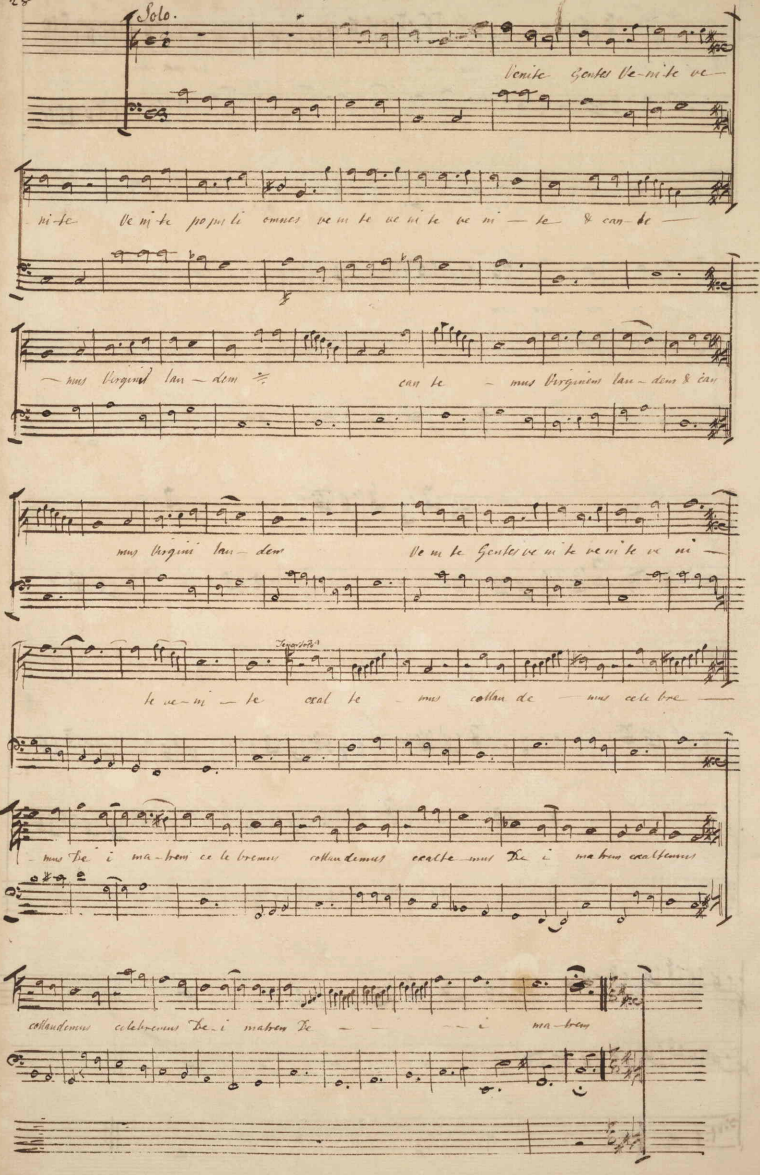

Vivo

Ave Mater Salvatoris nostra salus Fons amoris nostra salus fons a - mo - ris pulchritudo admi -

ra - bi - lis ÷ precellens ornamentum nostri ge - ne

ris ÷ ornamentum nos - tri ge - ne - ris

In re fu - gi - um misc ro - rum Inspes in - vi da pecca to rum suspiran - ti - um & dolentium

suave ÷ refrigeri um suave ÷ refrige ri um suave refrige - ri um

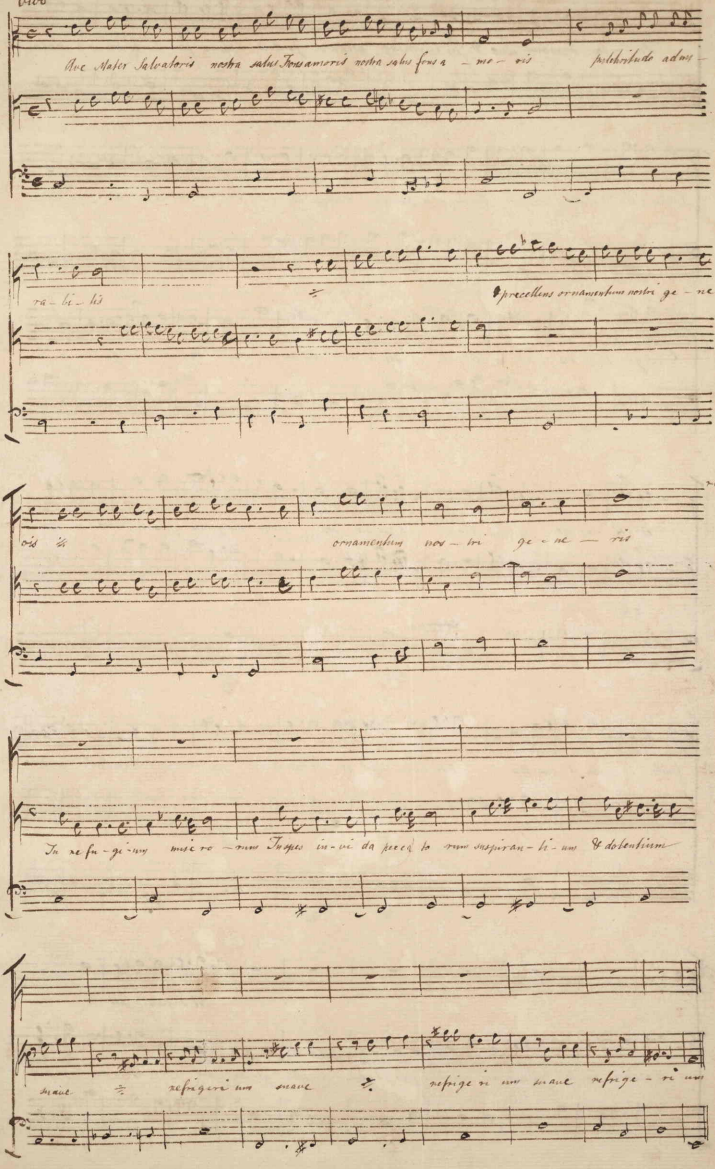

Solo

Tu vita hominum Lux & Tu cunditas perenne gaudium plena fe-li-ci-tas Tu scala

Cœli Tu porta regni Tu regni Domina & singu la ris Pa ra di si glo-ri-a

& singu-la-ris Pa ra di si glo-ri-a Pa-ra-di-si Pa radi-si glo-ri-a

et nos er-go te lau dantes te pre can-tes Virgo Virginum præcla ra sie de-

fende sic il-lus-tra ut se curi per te & gaudentes veni amus ad cœlestem patriam

ut se curi per te

ut se curi per te & gaudentes veni amus ad cœ les-tem glo-ri-am ut se-cu-ri per

& gau

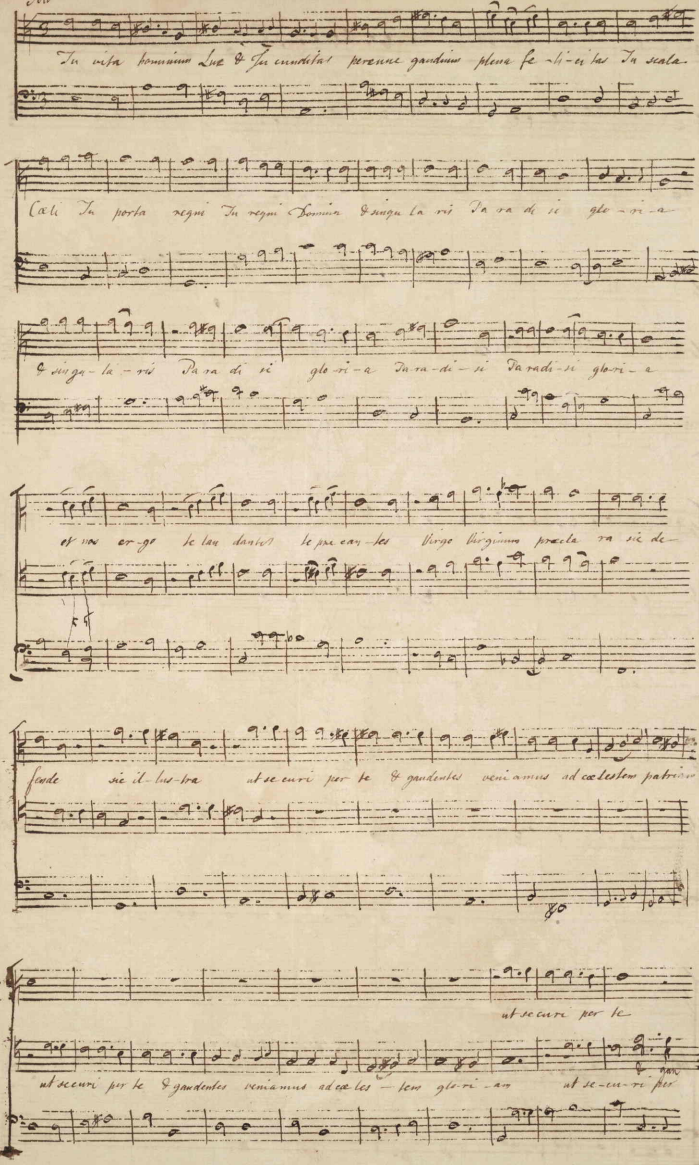

Et gaudentes veni-a-mus ad cœ-les-tem Pa-tri-

-dentes veni a mus ad cœ les-tem pa-tri-am

am ad cœ les tem Pa-triam Et nos er-go te laudantes precantes Virgo Virginum præcla-re
Et nos ergo te laudantes ad cœle sic de-

fende sic illustra ut se cu ri per te Et gaudentes veniamus ad cœles-tem Pa-tri-am

ut se cu ri per te Et gau-

Et gaudentes veni amus ad cœ les-tem pa tri-

ad cœ les tem Pa tri am ad cœ les tem ad cœ les tem pa tri-am

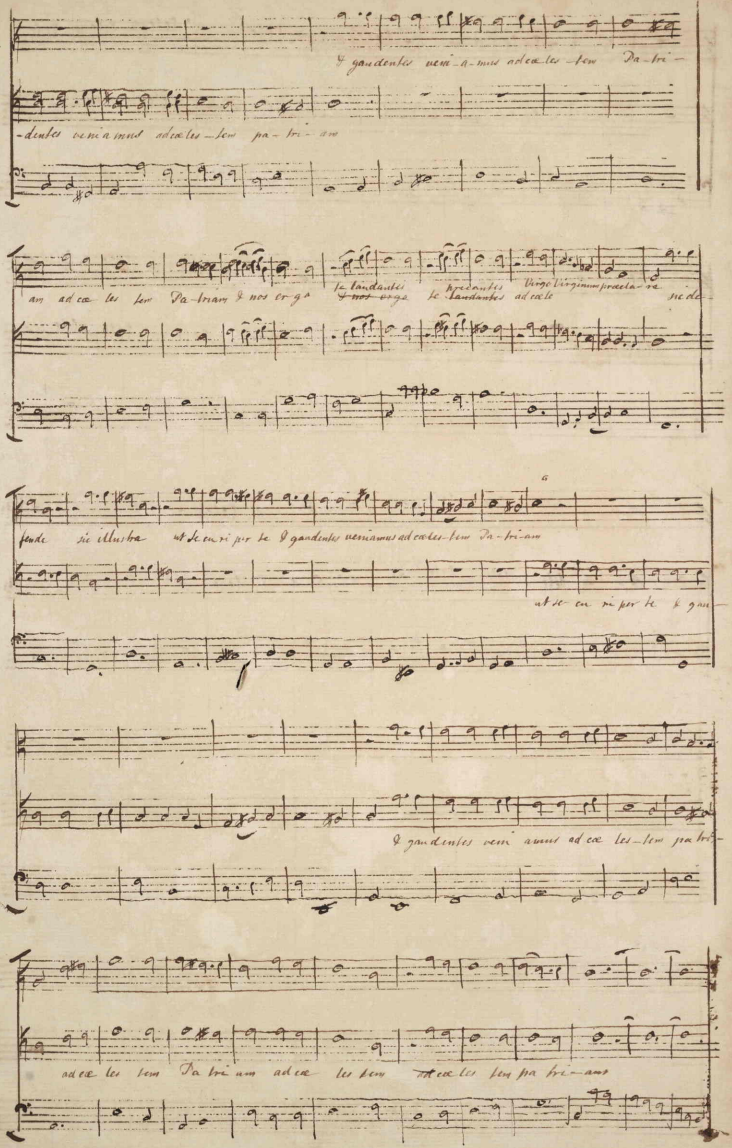

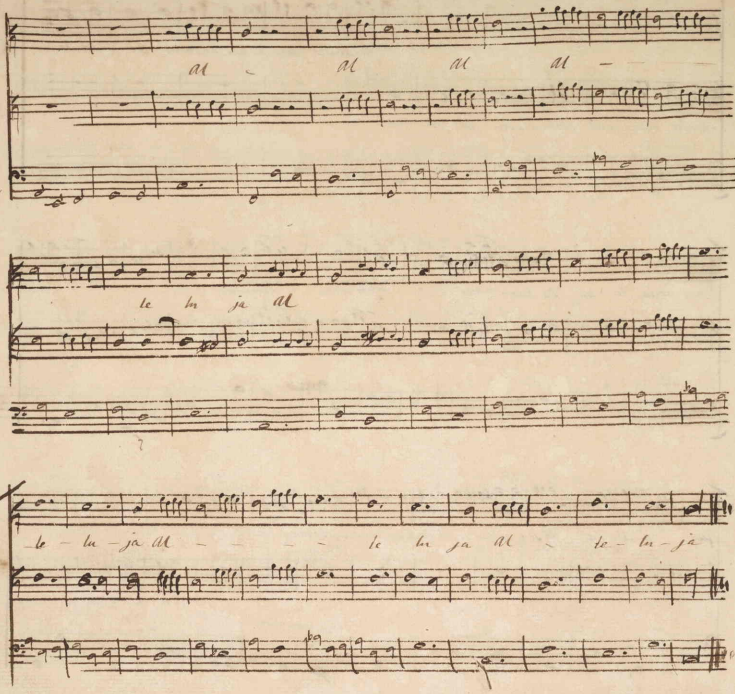
al al al al
le lu ja al
lu - ja al le lu ja al lu - ja

Laudemus 2 Tenors & a Bass. Gio: Battista Trivelli

Laudemus Beatissimum Franciscum

Laudemus

Laudemus Bea

congratulemur

congratulemur tam forti viro tam pio patri

et novis canticis il-li-us en-co-mi-a cantemus

il li us en co-mi-a il

et novis canticis il li us en co-mi-a cantemus cantemus

Presto Presto

can te - mus & novis canticis cantemus il-

& novis canticis cantemus cantemus

Presto

& novis canticis il-

-li-us en comia can te mus can te - mus

cantemus can te - mus

-li-us en co-mi-a cantemus can te - mus

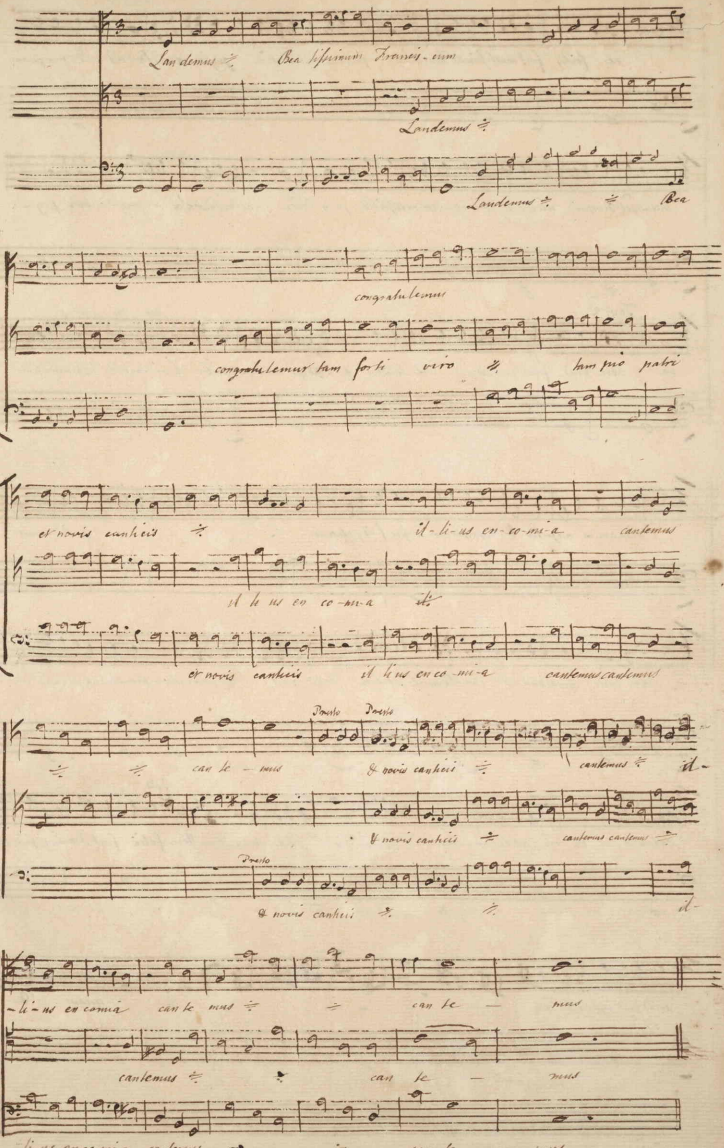

5° Solo. Recitativo

vere fortis fuit sanctissimus Franciscus quia cum hoste antiqua jugiter decerta-vit & nunquam

victus sed semper victor ac triumphator recessit a pug-na ac triumphator a pug na a pug-

Tenor 2d

na vere pius fuit mirabilis iste Sanctus quia pauper sibi pauperibus dives erat, nam Orphanorum pater

viduarum adjutor & oppressorum semper fuit patronus ÷ Patronus

vere pius quia cum esset multae misericordiae facilis erat ac compatiendum promptus ad subveni-

-endum & hi-la-ris ad donan-dum & hila-ris ad do nan-dum Vere felix fuit Franciscus quia tran-

Solo

sivit per ignem & a - - - - - - quam &

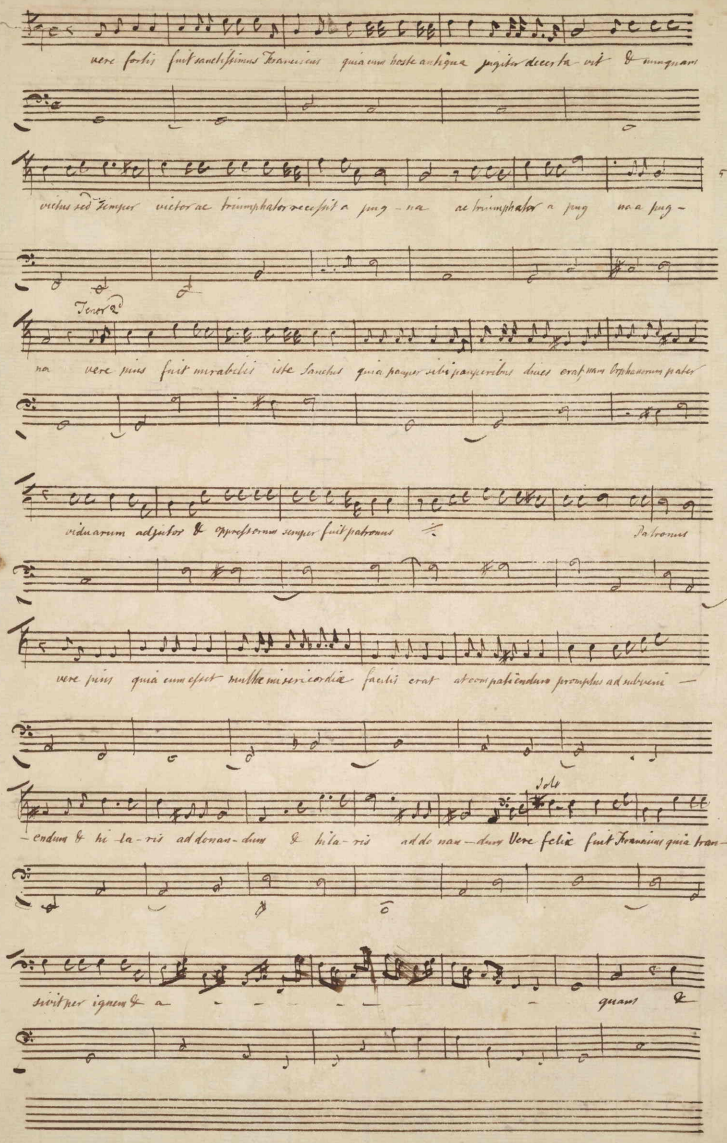

animam suam eduxit eduxit in refrige-ri-um per ignem tribulatio-num per aquam tentati-

onum viri-liter viriliter transi — vit & tandem est refrige-ri-um bea-ti-tu-di

nis bea-ti-tu-di-nis fe-li-ci-ter fe-li-citer per ve — — —

— — — — nit i-gi-tur O Beatis si me N

i-gi-tur O Beatis si me Francis — ce ex-ul-ta ce

& læ-ta — ne in Domino in Domino in gloriam qui te intro-duxit in gloriam

in gloriam ÷ ÷ qui te

ulta qui te introduxit ÷ in gloriam ÷

÷ ÷ su — am

in-tro-duxit in gloriam in gloriam in gloriam su — am

servi

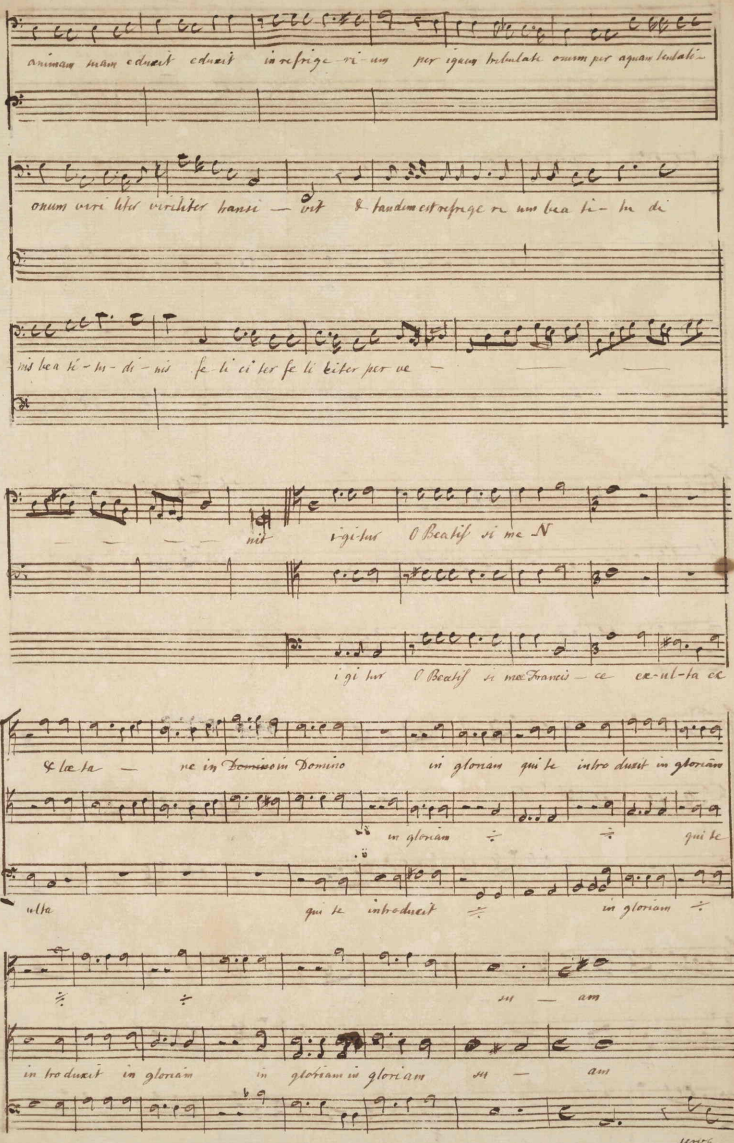

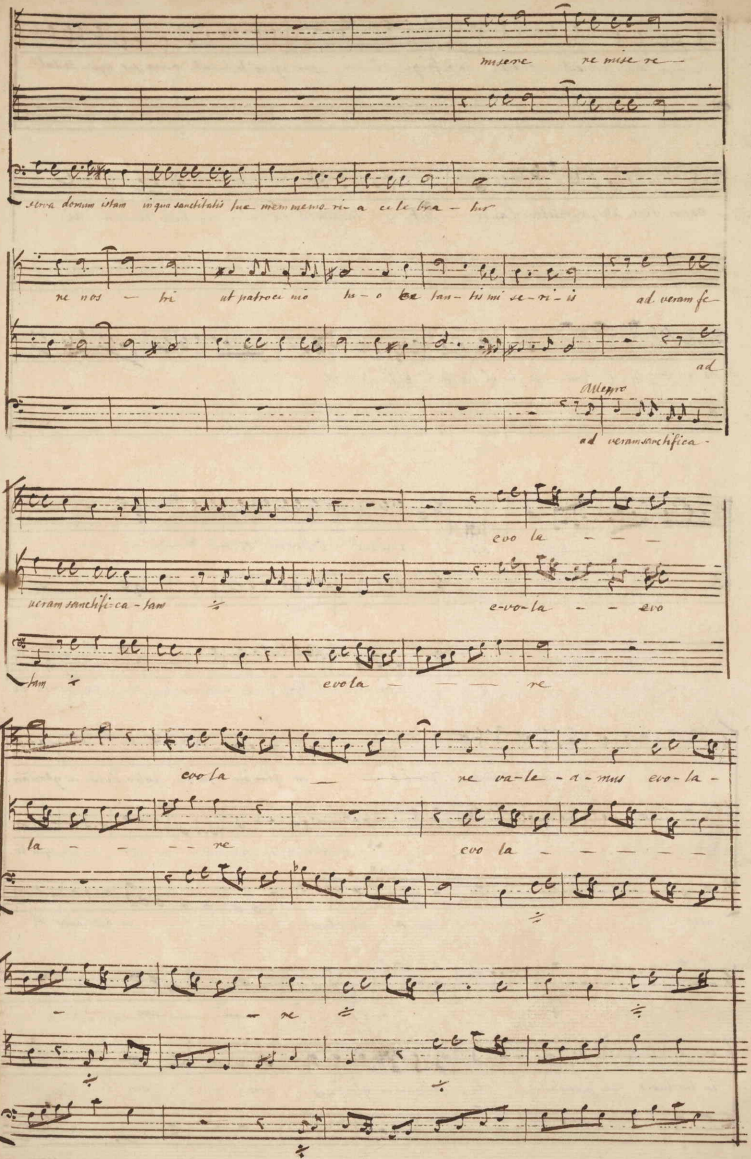
misere re mise re
serva domum istam in qua sanctitatis tuae mem memo ri a ce le bra - tur
re nos - tri ut patroci nio tu - o ca tan - tis mi se - ri - is ad veram fe -
ad
Allegro
ad veram sanctifica -
evo la - - -
veram sanctifi - ca - tam
e - vo - la - - evo
tam
evo la - - - re
evo la - - re va - le - a - mus evo - la -
la - - - - re
evo la - - - - -
- - re

re vale a - mus ad veram fe-

evo-la re ad

-licita - tem vale a mus

veram feli ci ta tem

evo la re

evo la

evo la re evo la -

va le a mus

re va le a mus va le a mus

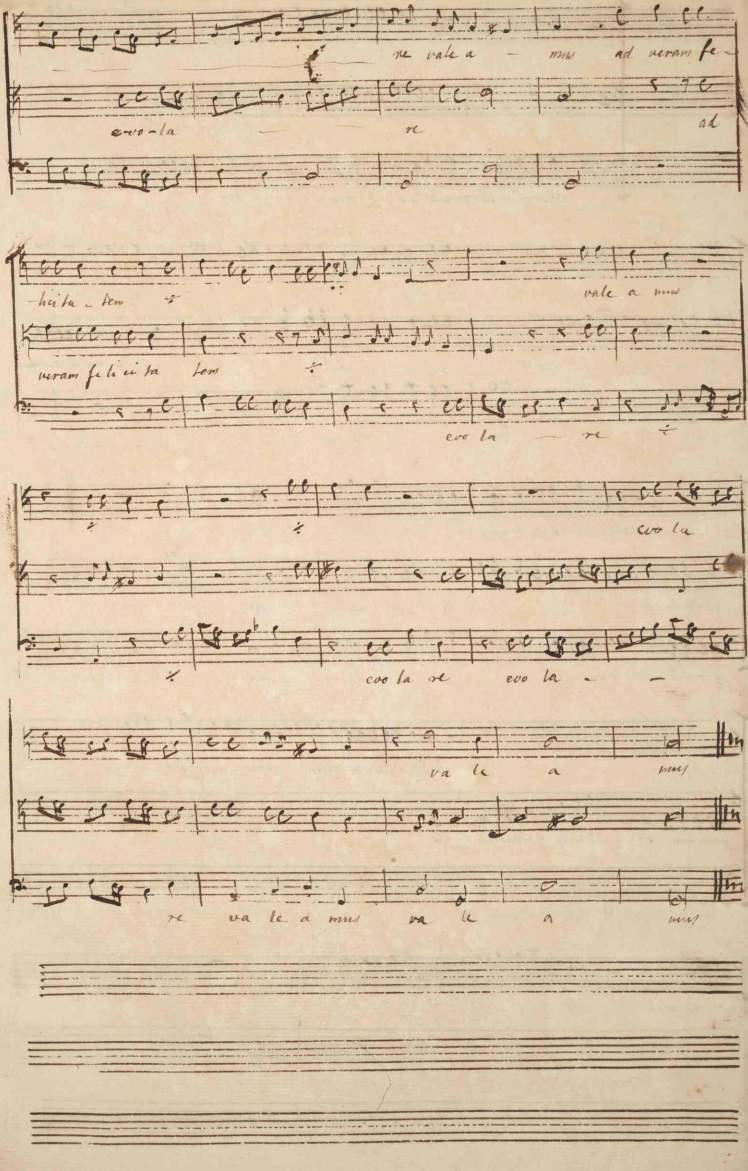

Miserere Servorum tuorum

Gio. Felice Sances

mise re re

Miserere Servorum tu o — rum

super qui-bus

tu-o — — rum

super quibus invocantur

super qui-bus

invocatum est nomen tuum

est nomen tuum

tu — — — um

Solo

invocatum est nomen tuum

tu — — um

& ne sinas an—

aufer tribulati o nes nostras dulcifica tanque—

gustiarum eos intentati-o-nibus su is

— res nos — tros

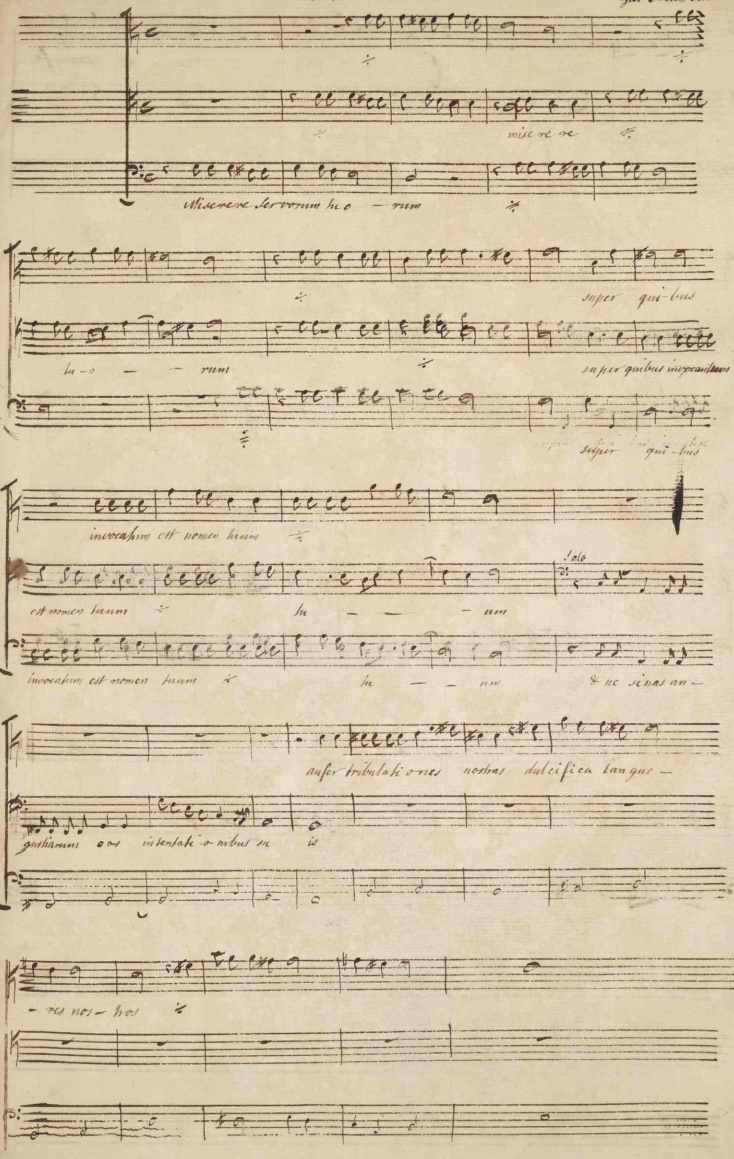

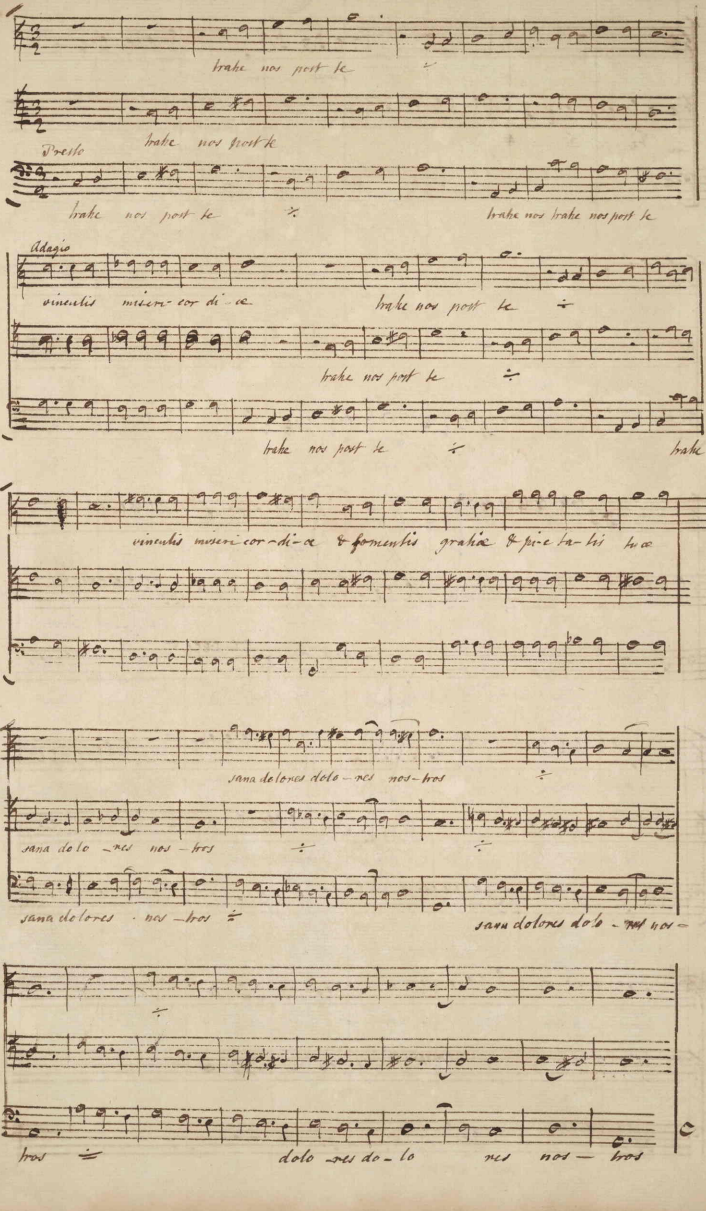
trahe nos post te
Presto
trahe nos post te
trahe nos post te
trahe nos trahe nos post te
Adagio
vinculis misericordiæ
trahe nos post te
trahe nos post te
trahe nos post te
trahe
vinculis misericordiæ & fomentis gratiæ & pietatis huc
sana dolores dolo-res nos-tros
sana dolo-res nos-tros
sana dolores nos-tros
sana dolores dolo-res nos-
tros
dolo-res do-lo res nos-tros

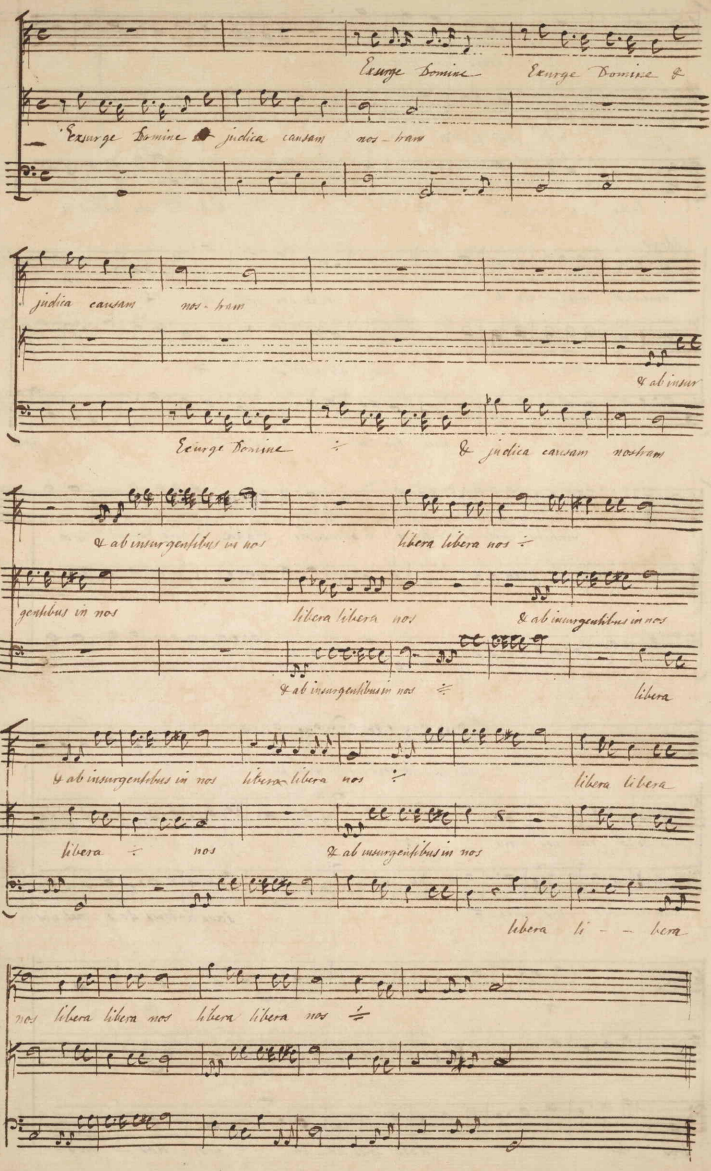
Exurge Domine Exurge Domine &
Exurge Domine & judica causam nos-tram
judica causam nos-tram
& ab insur
Exurge Domine & judica causam nostram
& ab insurgentibus in nos libera libera nos
gentibus in nos libera libera nos & ab insurgentibus in nos
& ab insurgentibus in nos libera
& ab insurgentibus in nos libera libera nos libera libera
libera nos & ab insurgentibus in nos
libera li - bera
nos libera libera nos libera libera nos

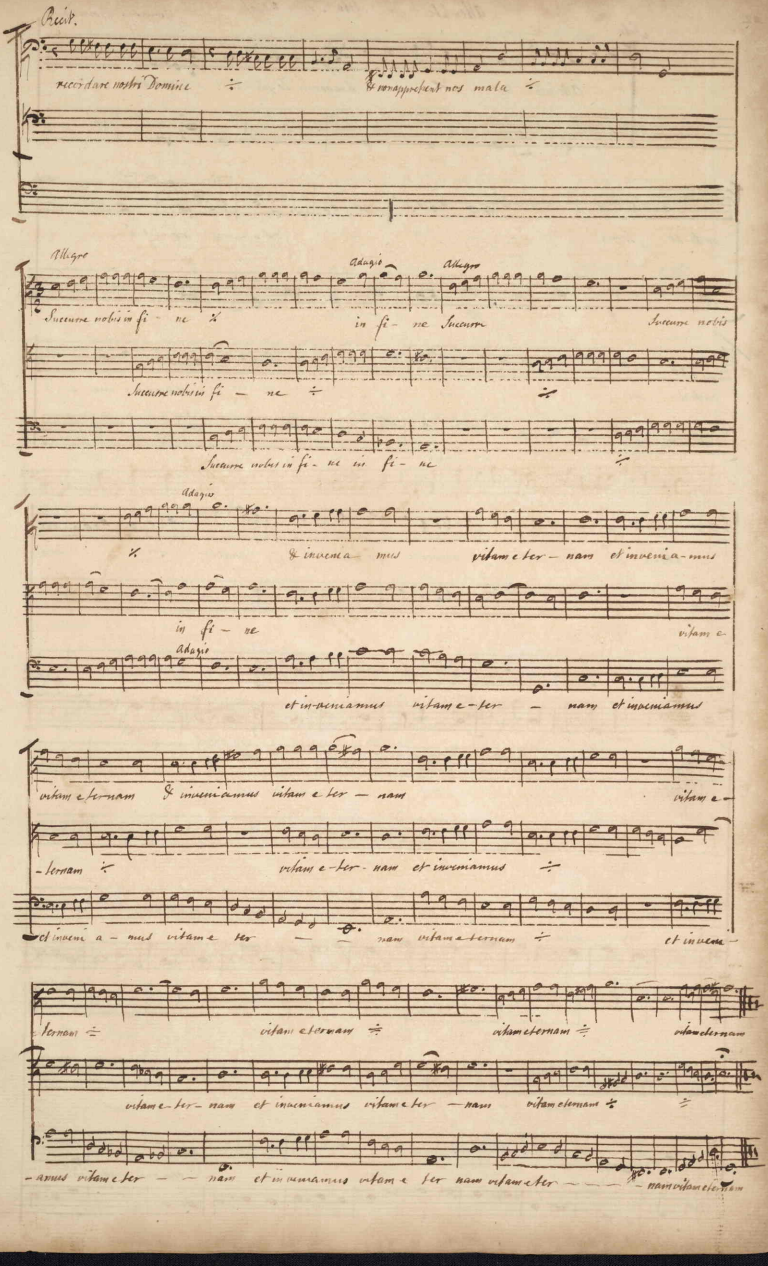

Recit.

recordare nostri Domine ÷ & non apprehent nos mala ÷

Allegro

Adagio

Allegro

Succurre nobis in fi - ne ÷ in fi - ne Succurre Succurre nobis

Succurre nobis in fi - ne ÷ ÷

Succurre nobis in fi - ne in fi - ne ÷

Adagio

÷ & invenia - mus vitam e ter - nam et invenia - mus

in fi - ne vitam e

Adagio

et in-veniamus vitam e - ter - nam et inveniamus

vitam eternam & inveniamus vitam e ter - nam vitam e -

- ternam ÷ vitam e - ter - nam et inveniamus ÷

et inveni a - mus vitam e ter - nam vitam eternam ÷ et inveni -

ternam ÷ vitam eternam ÷ vitam eternam ÷ vitam eternam

vitam e - ter - nam et inveniamus vitam e ter - nam vitam eternam ÷ ÷

- amus vitam e ter - nam et inveniamus vitam e ter nam vitam e ter - nam vitam eternam

Attendite a Alto Tenor & Bass Giovanni Rovetta

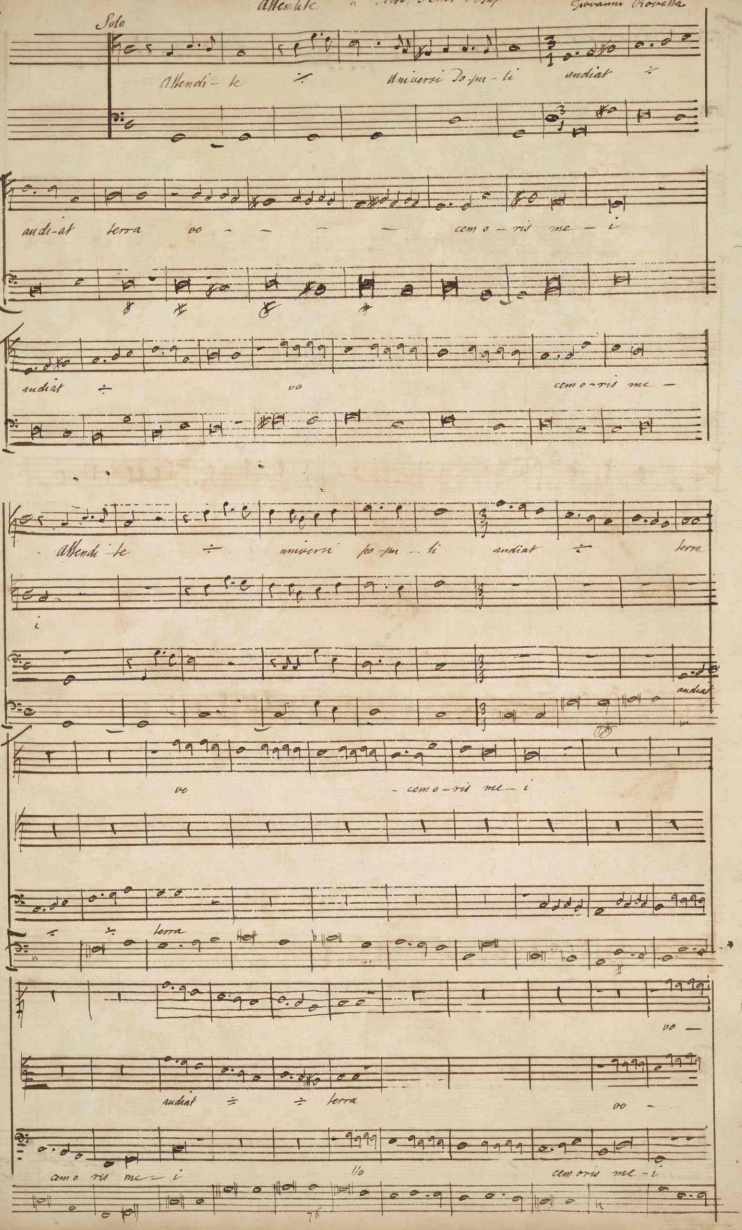

amo-ris me-i
i
Alleluja
i
Allelu ja
i Allelu ja
Al le lu-ja
Allelu ja
Alle lu - ja
Allelu ja
Allelu ja
Allelu ja
Solo
Allelu ja
Allelu ja
immisit Dominus in os me-um can-
Alleluja
alle-lu-ja
Alleluja
Allelu-ja
ticum novum car
men Deo nos-tro

con a thanksgiv ing unto our god and our God with ing unto our God

vocem jucun di talis annun ci - a - tis & audi - a - tur annuntiate usque ad extremum ter - ræ

Alleluja - -

Allelu ja - Alle - lu - ja

Alleluja

Allelu ja

- Allelu - ja

in exultatione

educit Dominus populum su - um in in exultati - one

educit in exul -

educit Do mi nus populum su um in exulta

educit Dominus populum su - um in exultatio - ne

Dominus po pulum su - um in e duxit

in exultatione educit Dominus populum su um e

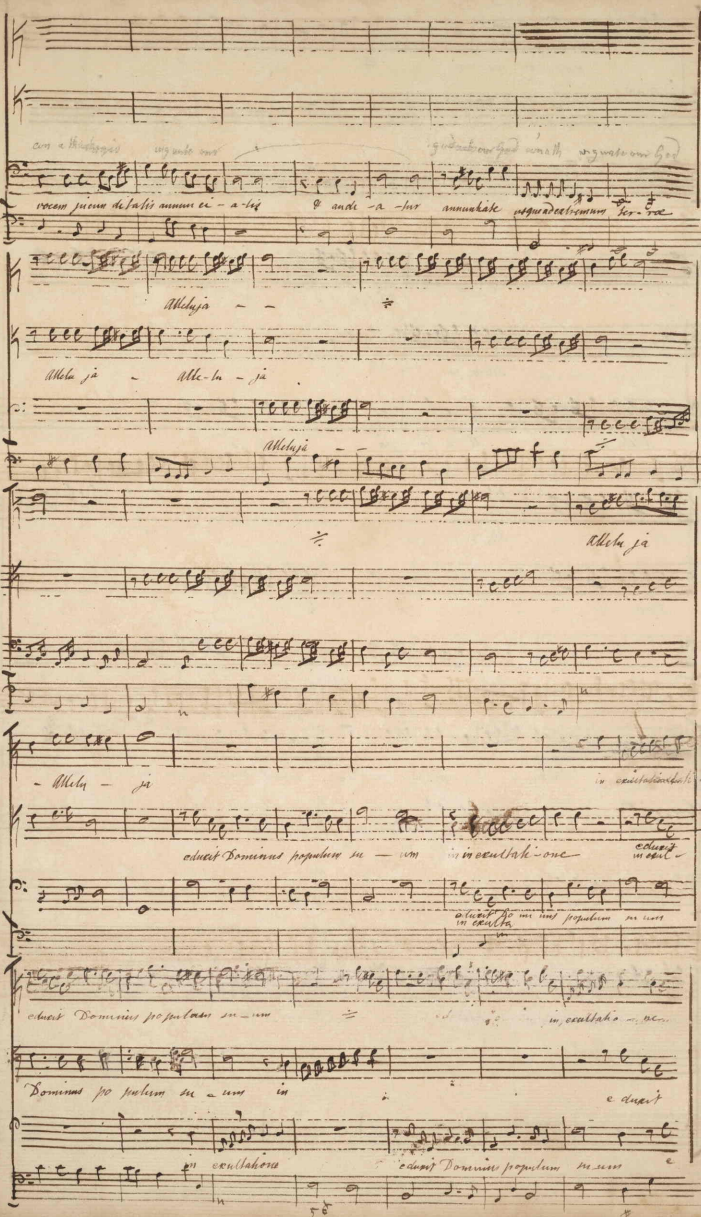

& elec - tos suos intæti - - tia

& e lec - tos suos intæti - - ti - a

& elec - tos su - os intæti - - - - - ti - a

& elec - tos su - os intæti - - - - - ti - a Alleluja -

intæti - - - - - ti - a Alleluja -

- tia & elec - tos suos intæti ti - a Allelu ja - Allelu ja

Al

Allelu ja Al - le -

Allelu ja - - - Alle

le lu ja

lu - ja

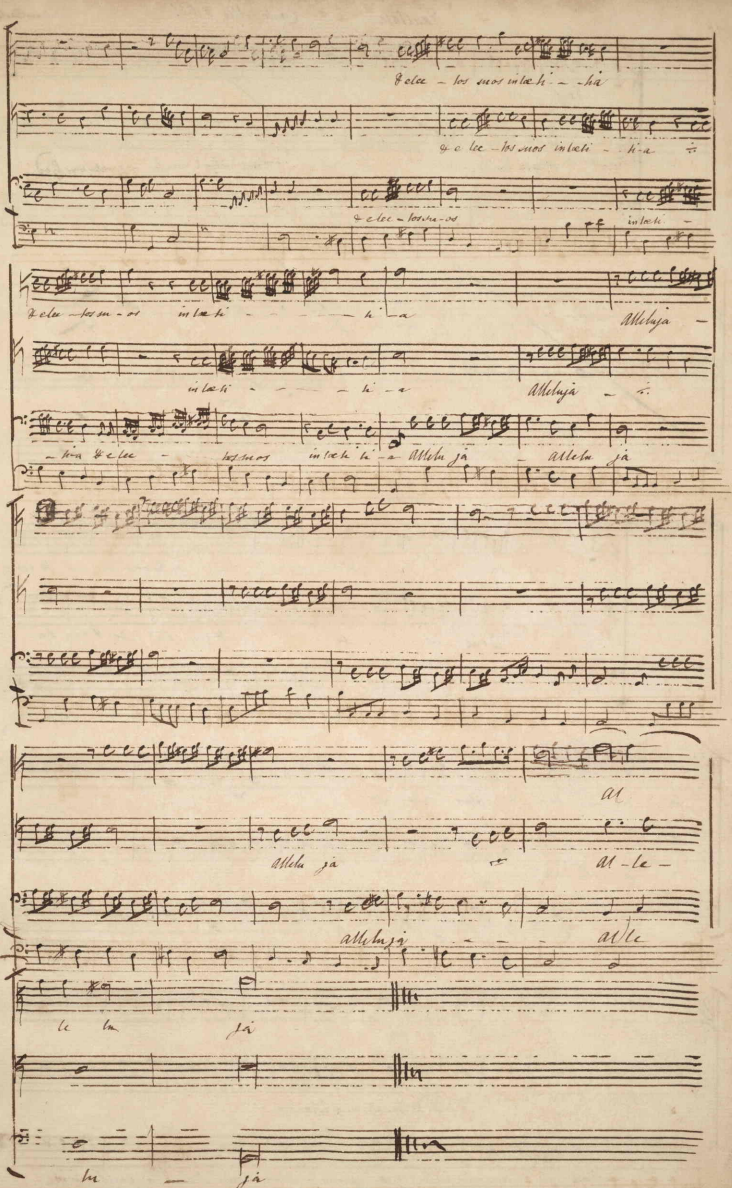

Exultate a 3. Canto, Alto & Bass

Antonio Bertali

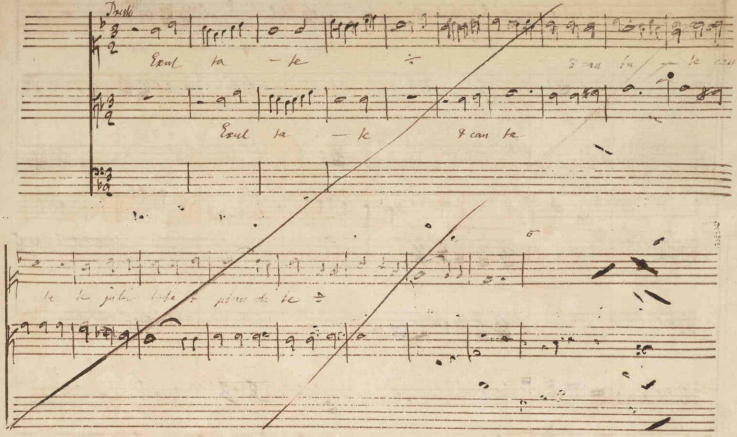

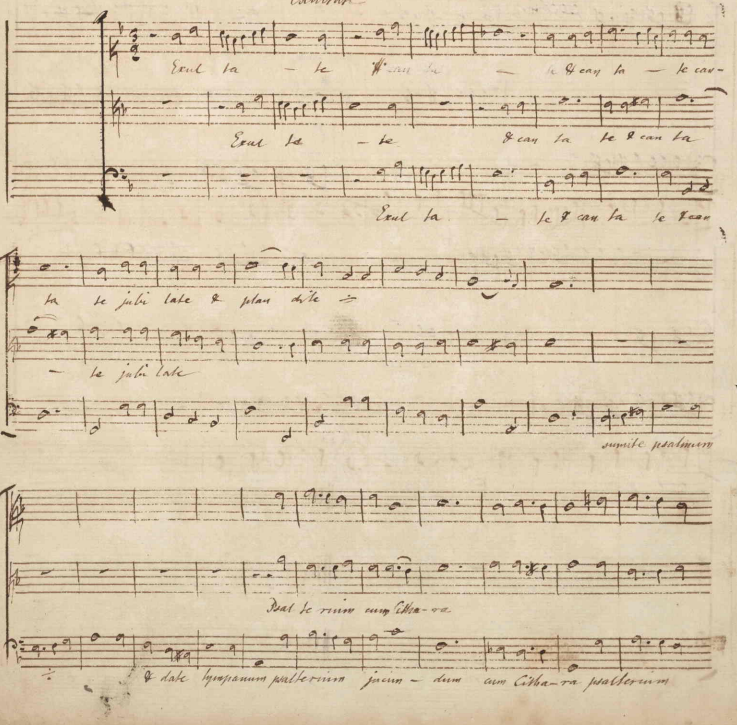

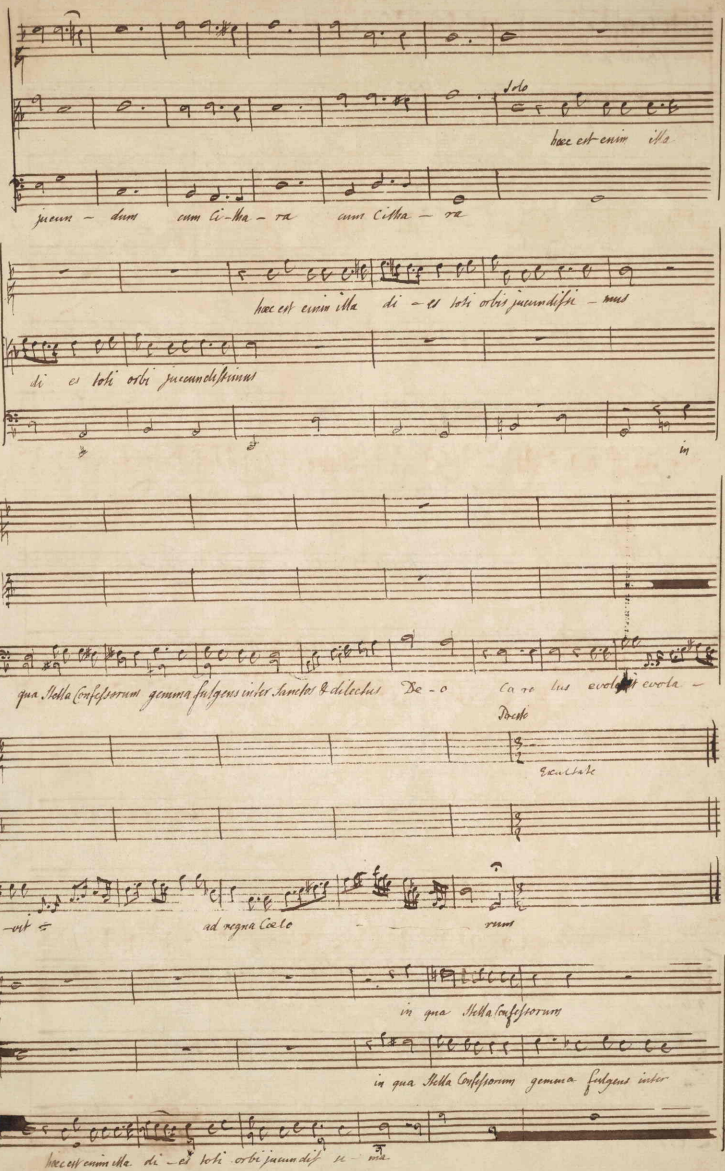

Solo

hæc est enim illa

jucun - dum cum Ci-tha - ra cum Citha - ra

hæc est enim illa di - es toti orbi jucundissi - mus

di es toti orbi jucundissimus

in

qua Stella Confessorum gemma fulgens inter Sanctos & dilectus De - o Ca ro lus evolavit evola -

Presto

Exultate

-vit ad regna Cœlo - - rum

in qua Stella Confessorum

in qua Stella Confessorum gemma fulgens inter

hæc est enim illa di - es toti orbi jucundis si - ma

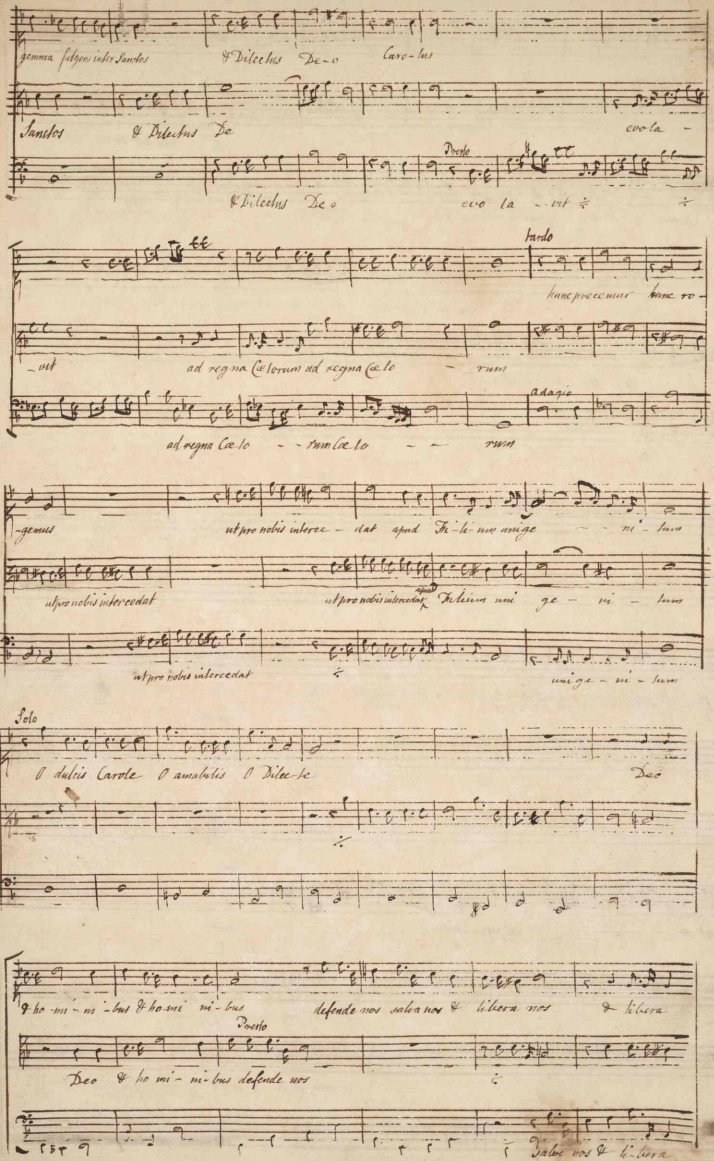

gemma fulgens inter Sanctos & Dilectus De-o Caro-lus

Sanctos & Dilectus De evo la -

Presto

& Dilectus De o evo la - vit

tardo

hunc precemur hunc ro -

- vit ad regna Cœlorum ad regna Cœlo - rum

adagio

ad regna Cœlo - - rum Cœlo - - rum

- gemus ut pro nobis interce - dat apud Fi - li - um unige - - ni - tum

ut pro nobis intercedat ut pro nobis intercedat apud Filium uni ge - ni - tum

ut pro nobis intercedat unige - ni - tum

Solo

O dulcis Carole O amabilis O Dilec-te Deo

& ho - mi - ni - bus & ho - mi ni - bus defende nos salva nos & libera nos & libera

Presto

Deo & ho mi - ni - bus defende nos

salve nos & li - bera

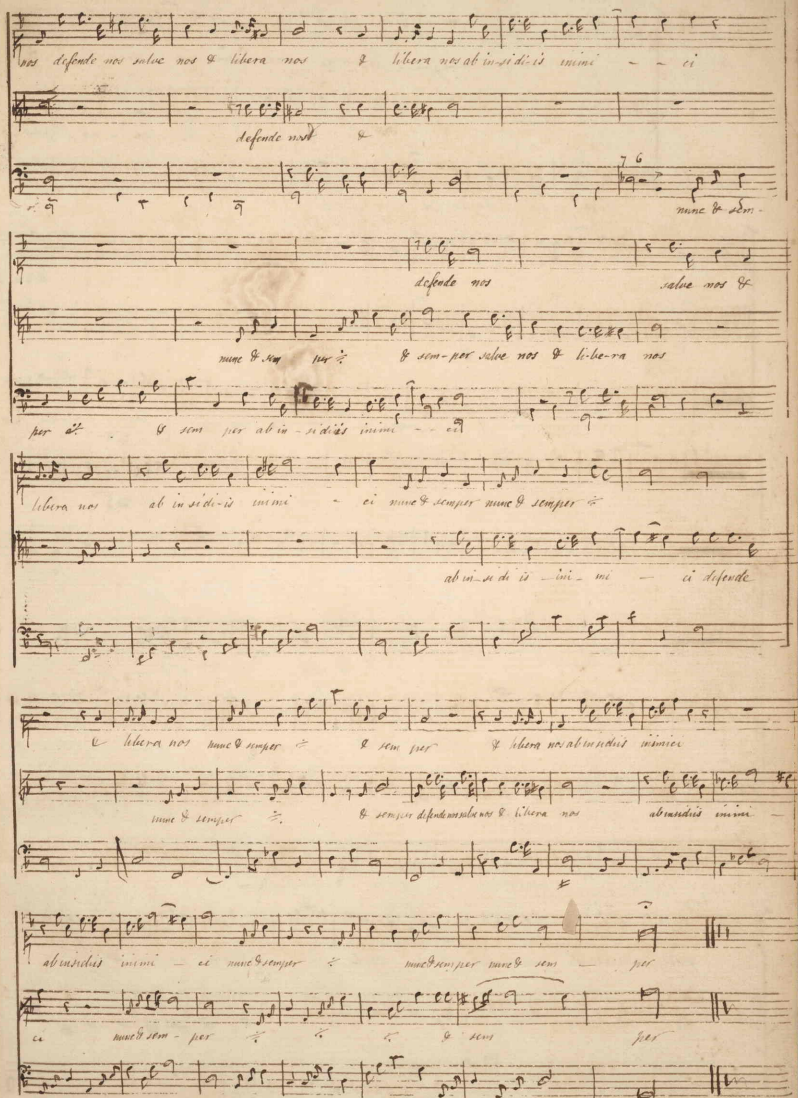
nos defende nos salve nos & libera nos & libera nos ab in-si-diis inimi - - ci
defende nos &
nunc & sem-
defende nos salve nos &
nunc & sem per & sem-per salve nos & libe-ra nos
per & sem per ab in - si diis inimi - - ci
libera nos ab in si di-is inimi - ci nunc & semper nunc & semper
ab in - si di is - ini - mi - ci defende
& libera nos nunc & semper & sem per & libera nos ab in sidiis inimici
nunc & semper & semper defende nos salve nos & libera nos ab in sidiis inimi -
ab in sidiis inimi - ci nunc & semper nunc & sem - per
ci nunc & sem - per & & & & sem per

Regina Cœli lætare

Tarquinio Merula

Re - gi - na Regina Cœ — li

Re - gi - na Regina Cœ

Re - gi - na Regina Cœ — li

lætare

li

Re - gi na Cœ li lætare Al le lu

Allelu

lætare

lætare Al - le - lu - ja

— — — — Al — — — — le lu - ja

Al le lu ja Al le lu ja

Alleluja Al le lu ja

Solo

quia quem meruisti quem meruisti portare Allelu ja - Allelu ja -

Allelu ja Al - le - lu - ja resurrexit sicut dixit sicut dixit sicut dixit Allelu - ja Al -

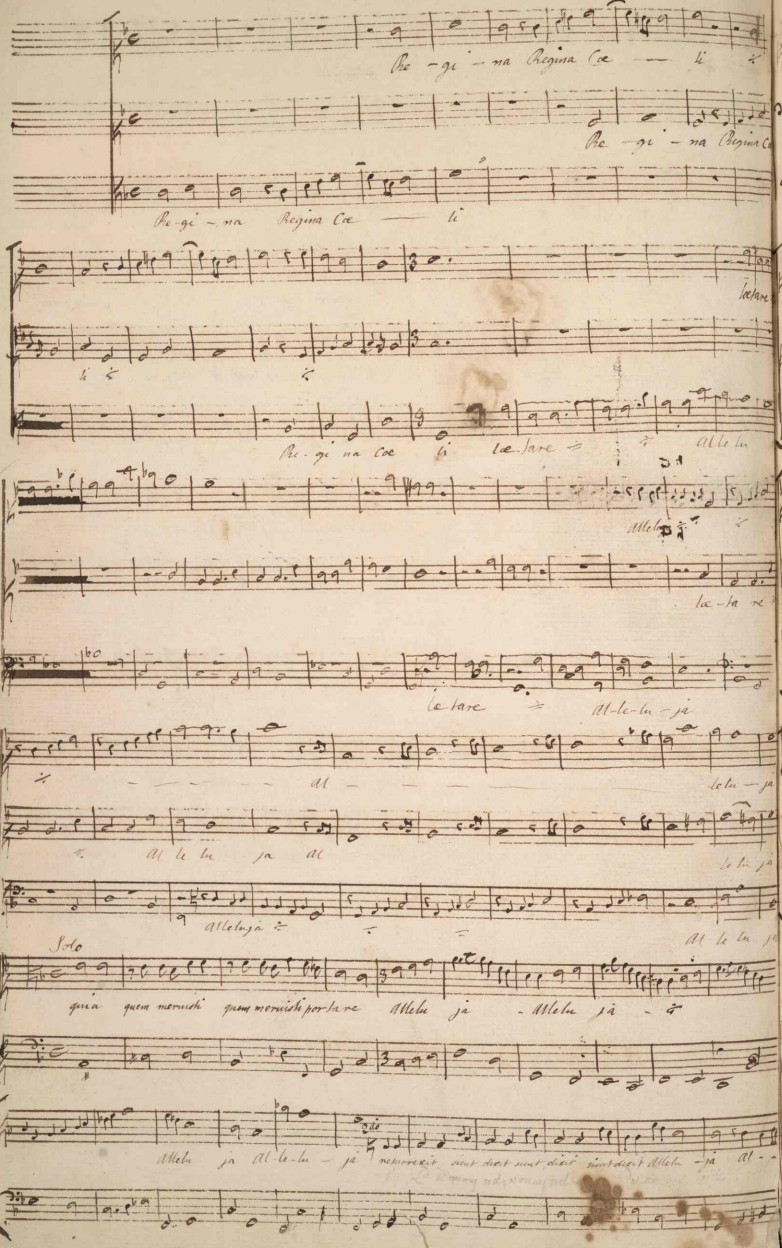

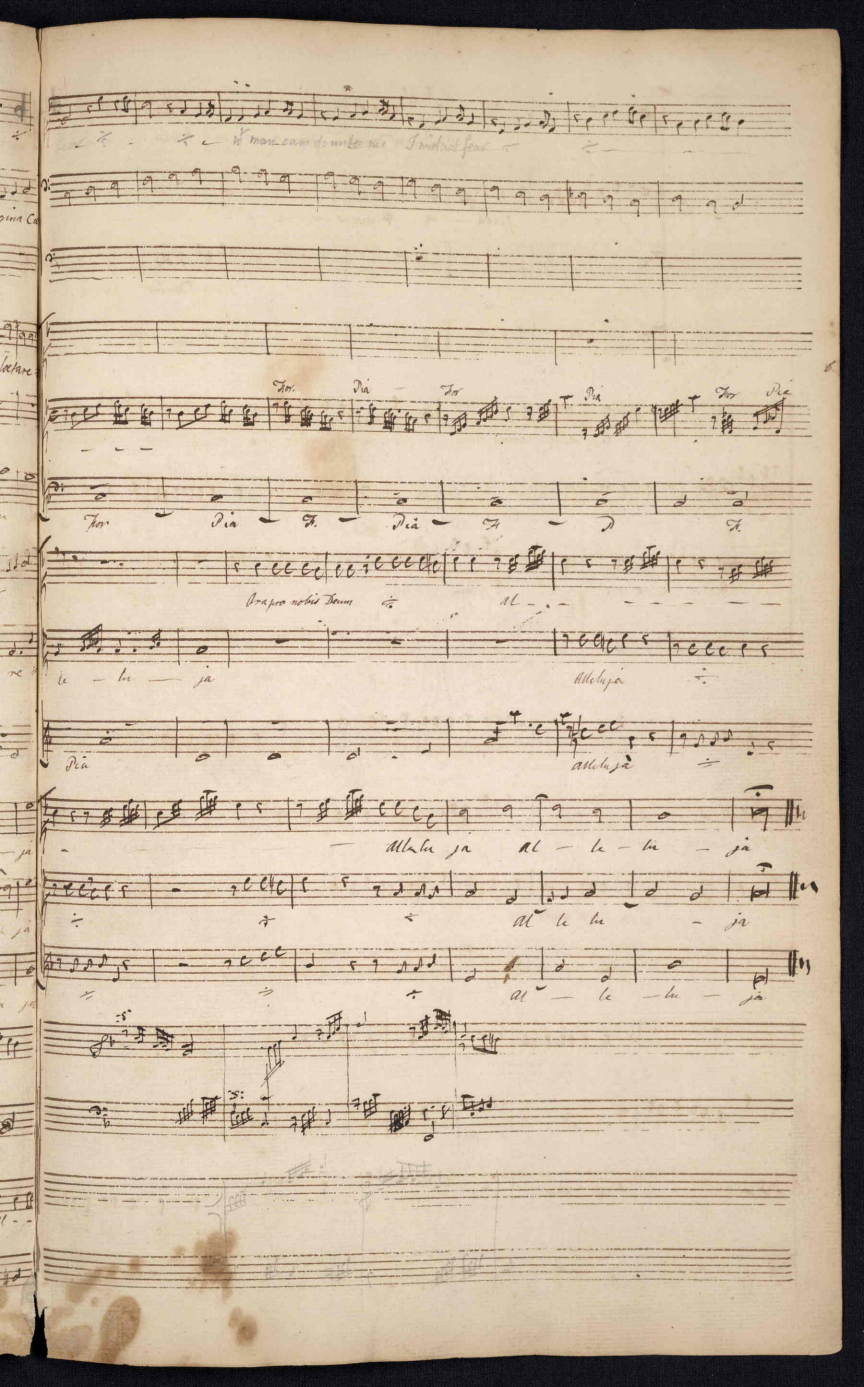
Hor. Pia Hor Pia Hor Pia
Hor Pia Fl. Pia Fl. D Fl.
Ora pro nobis Deum
Al le lu ja
Allelujà
Pia
Allelujà
Allelu ja Al le lu ja
Al le lu ja
Al le lu ja

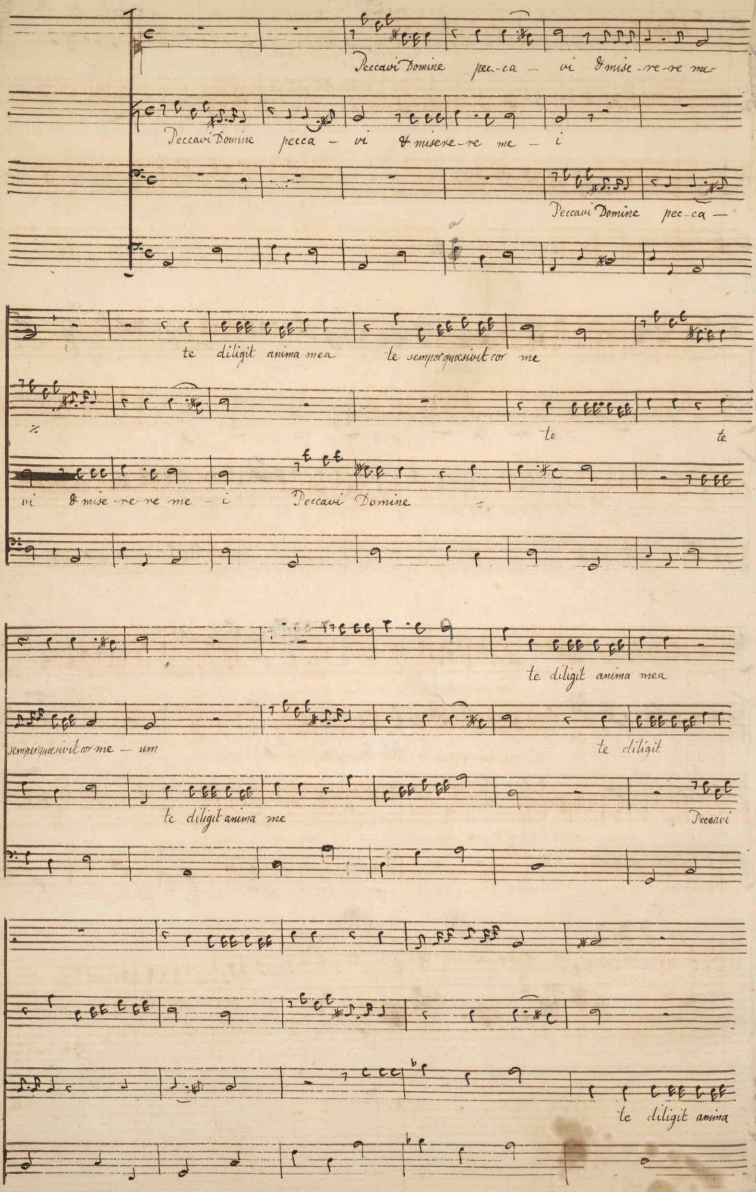
Peccavi Domine pec-ca - vi & mise-re-re me
Peccavi Domine pecca - vi & miserere me - i
Peccavi Domine pec-ca -
te diligit anima mea te sempermenuit cor me
te te
vi & mise-re-re me - i Peccavi Domine
te diligit anima mea
sempermenuit cor me - um te diligit
te diligit anima me Peccavi
te diligit anima

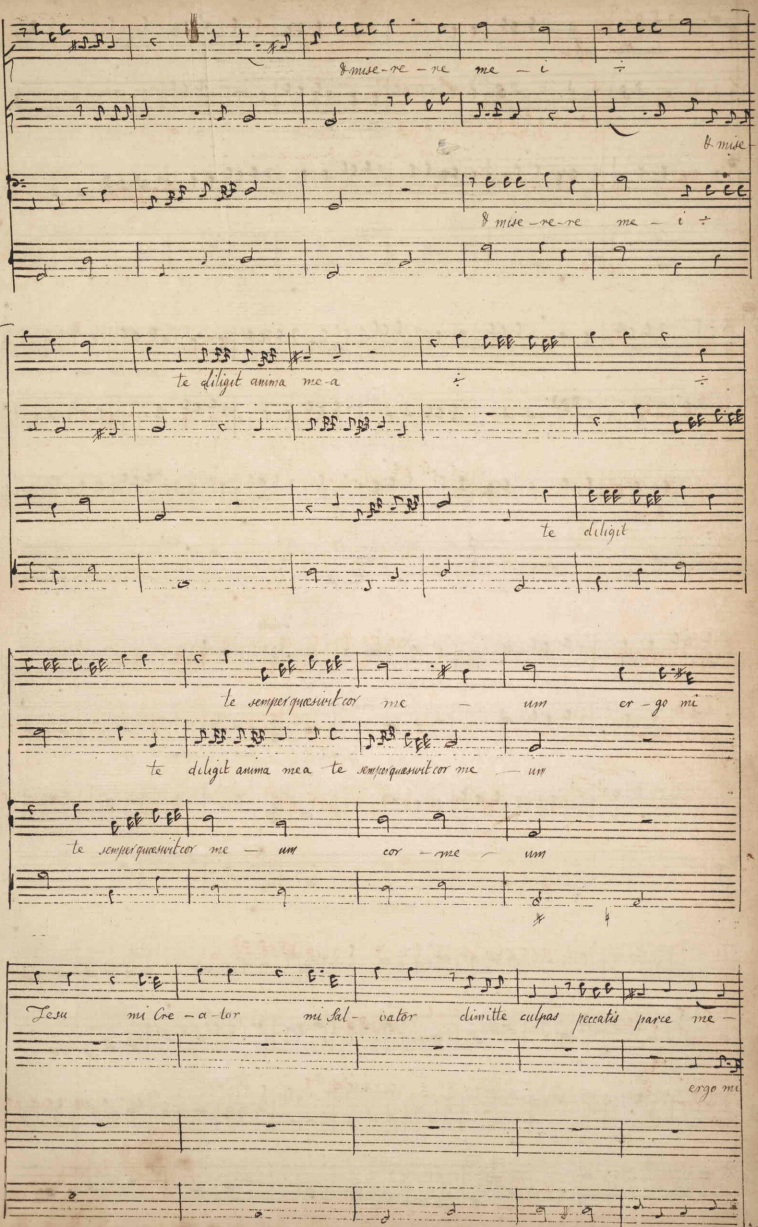

& mise-re-re me-i ÷

& mise-

& mise-re-re me-i ÷

te diligit anima me-a ÷ ÷

te diligit

te semperquæsivit cor me-um er-go mi

te diligit anima mea te semperquæsivit cor me-um

te semperquæsivit cor me-um cor-me-um

Jesu mi Cre-a-tor mi Sal-vator dimitte culpas peccatis parce me-

ergo mi

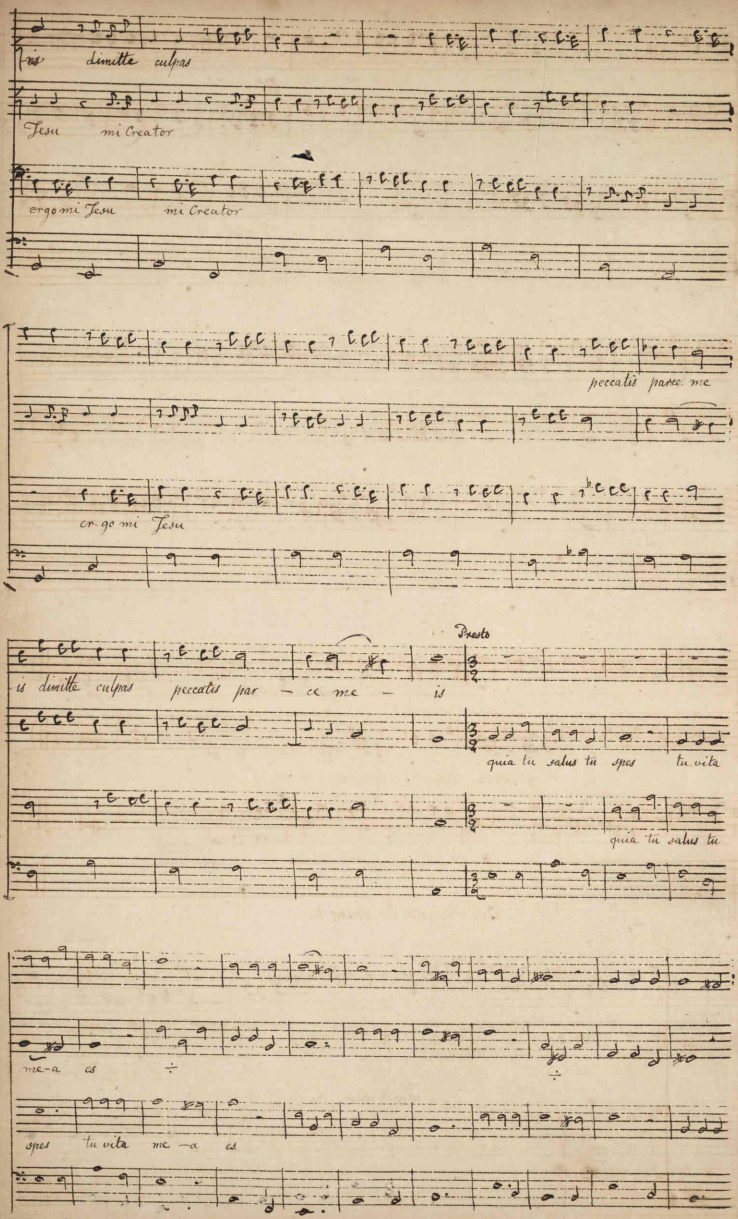
fons dimitte culpas
Jesu mi Creator
ergo mi Jesu mi Creator
peccatis parce me
ergo mi Jesu
Presto
is dimitte culpas peccatis par – ce me – is
quia tu salus tu spes tu vita
quia tu salus tu
me – a es
spes tu vita me – a es

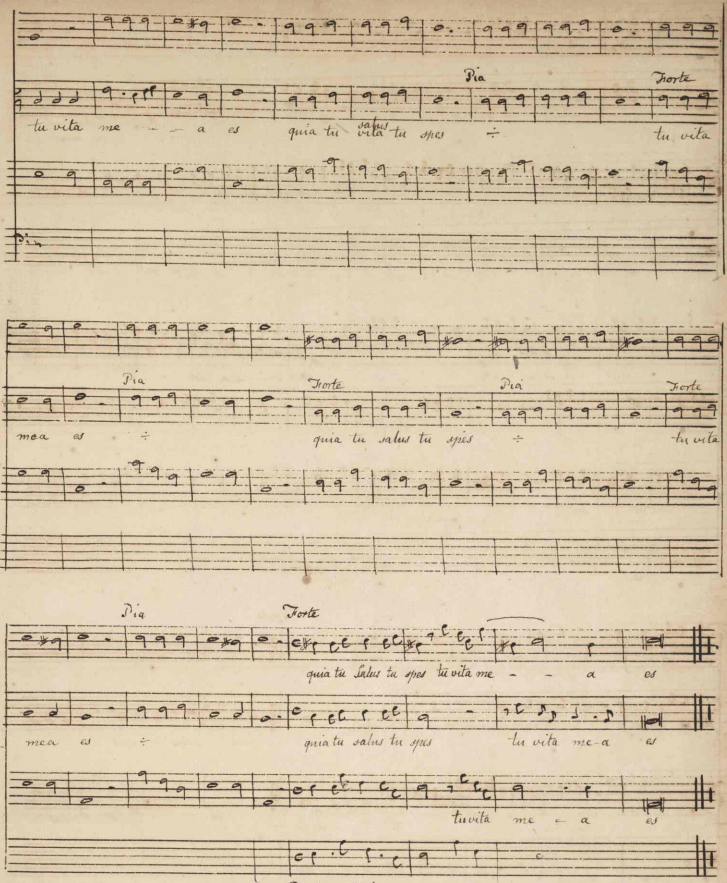

Ave Regina Cœlorum V.

Črivelli

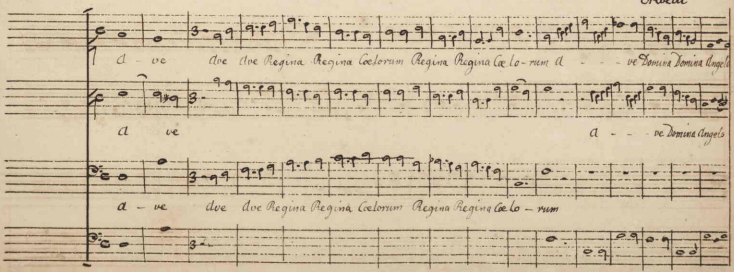

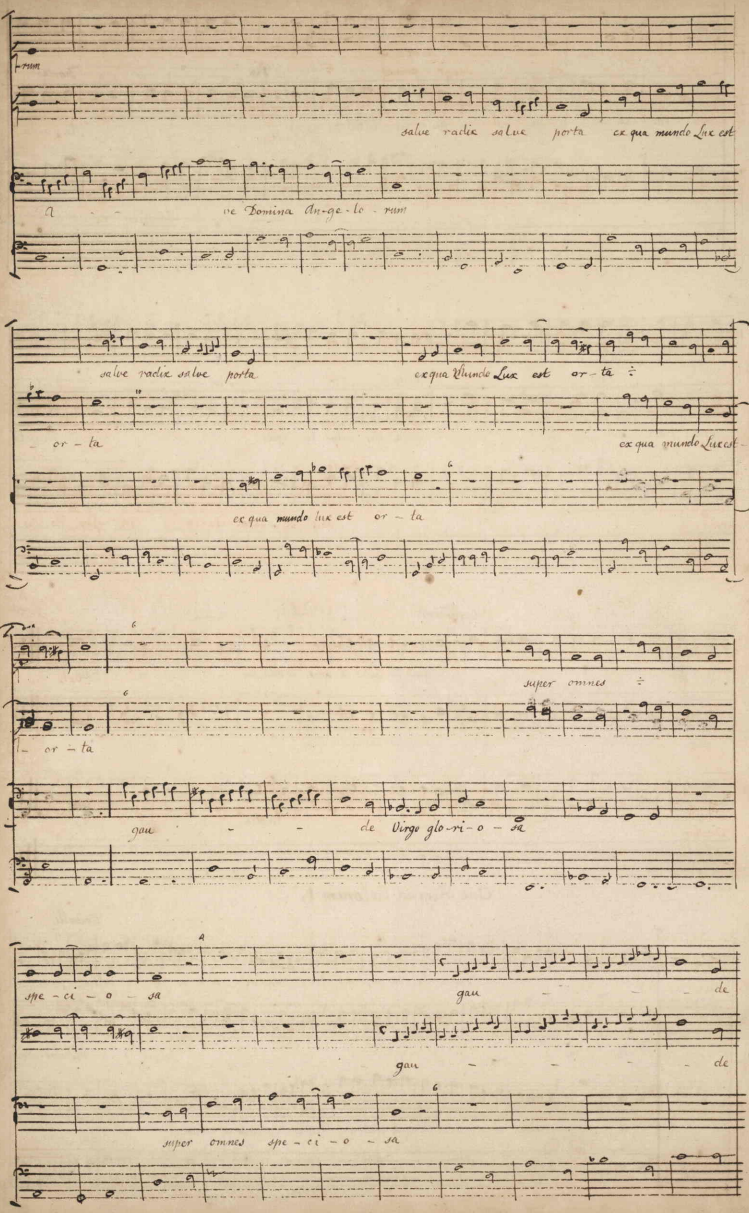
salve radix salve porta ex qua mundo Lux est
ve Domina An-ge-lo-rum
salve radix salve porta ex qua Mundo Lux est or-ta ÷
or-ta
ex qua mundo Lux est
ex qua mundo lux est or-ta
super omnes ÷
or-ta
gau-de Virge glo-ri-o-sa
spe-ci-o-sa
gau-de
gau-de
super omnes spe-ci-o-sa

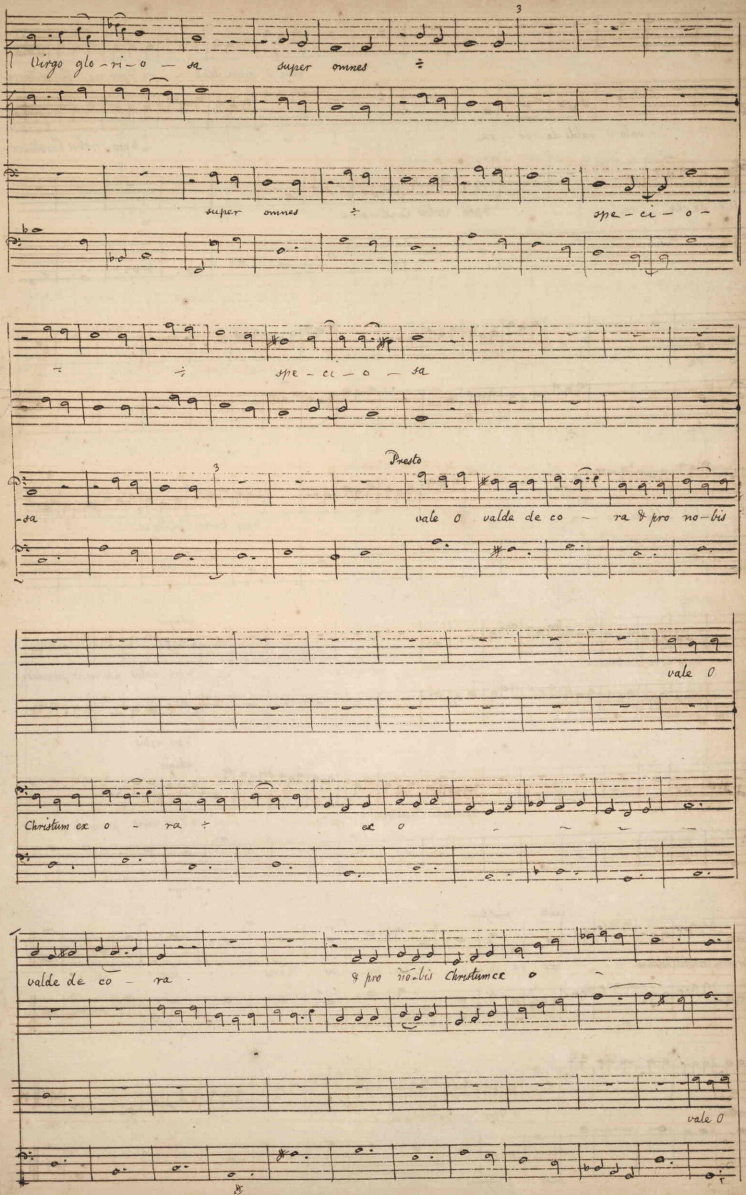
Virgo glo-ri-o — sa super omnes ÷
super omnes ÷ spe-ci-o-
÷ ÷ spe-ci-o — sa
Presto
-sa vale O valda de co - ra & pro no-bis
vale O
Christum ex o - ra ÷ ex o
valde de co - ra & pro nō-bis Christumex o
vale O

vale O valde deco - ra & pro no - bis Christum ex-

vale O valde de - co - ra ÷ & pro nobis Christum ex-

valde de - co - ra & pro nobis Christum ex - o

o - ra ÷

o - ra ÷

vale O valde de - co - ra & pro no - bis Christum ex o - -

& pro nobis Christum ex o - - - ra

adagio

& pro nobis pro nobis pro nobis

& pro nobis

adagio

- - - - ra & pro nobis Christum ex o - - - - ra & pro nobis pro nobis pro nobis

adagio

presto prestissimo

Christum pro nobis Christum ÷ exo - ra ex - o - ra pro no - bis Chris - tum ex - o - ra

Christum & pro no - bis Christum ex o - - - - - - - ra

presto prestissimo

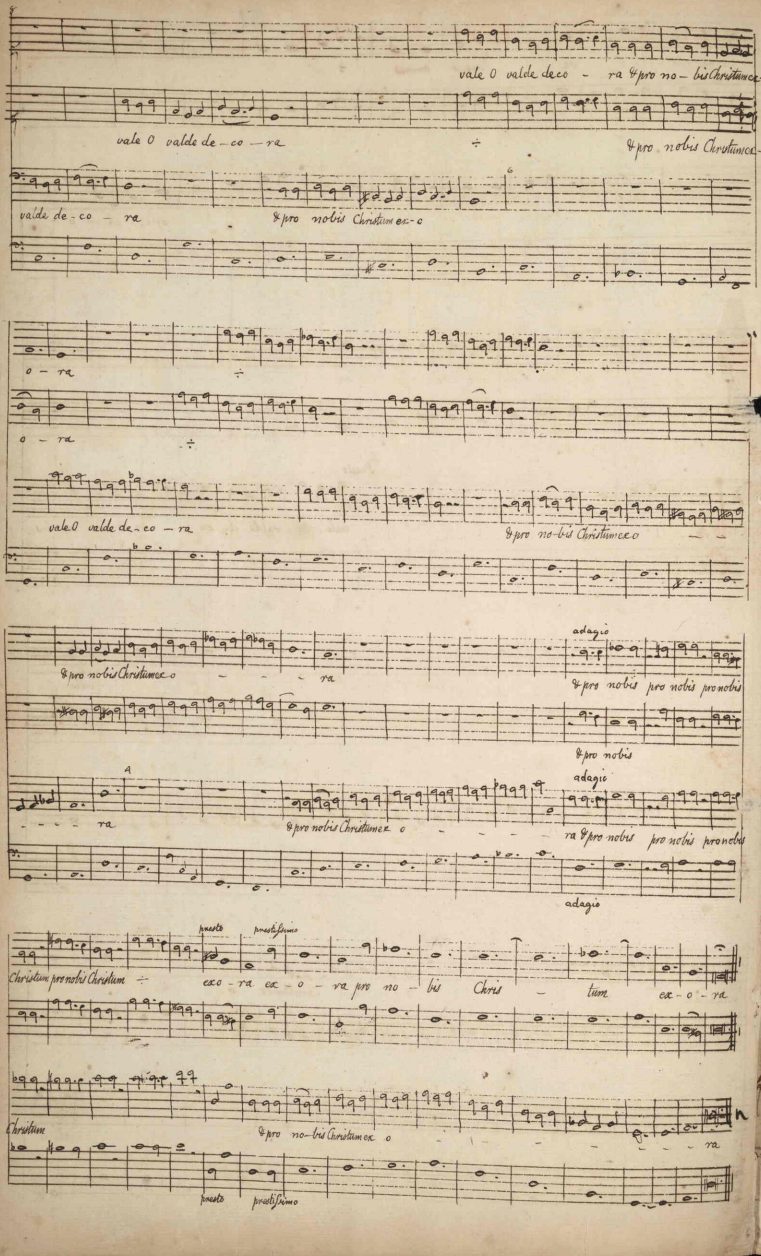

Antonio Rigatti

Pia

Omnes Gentes ÷ plaudite manibus

For

÷ plaudite manibus canite vocibus psallite Citharis

plaudite manibus canite

resonent organa Deo nostro plaudite manibus canite vocibus psallite tympanis psallite Citharis

plaudite manibus canite vocibus psallite tympanis resonent

Pia

resonent organa deo nostro ÷

Forte

quo ni - am

Pia

resonent organa Deo nostro resonent organa Deo nostro

Presto

Dominus excelsus terribilis Dominus excelsus ÷ terribilis terribilis

Adagio

Canto 2

Allegro

Rex Rex mag nus Rex magnus super omnem terram terram

C 3

Rex Rex mag nus

Bass

Rex magnus super om

Rex

Rex magnus super

super om nem terram super

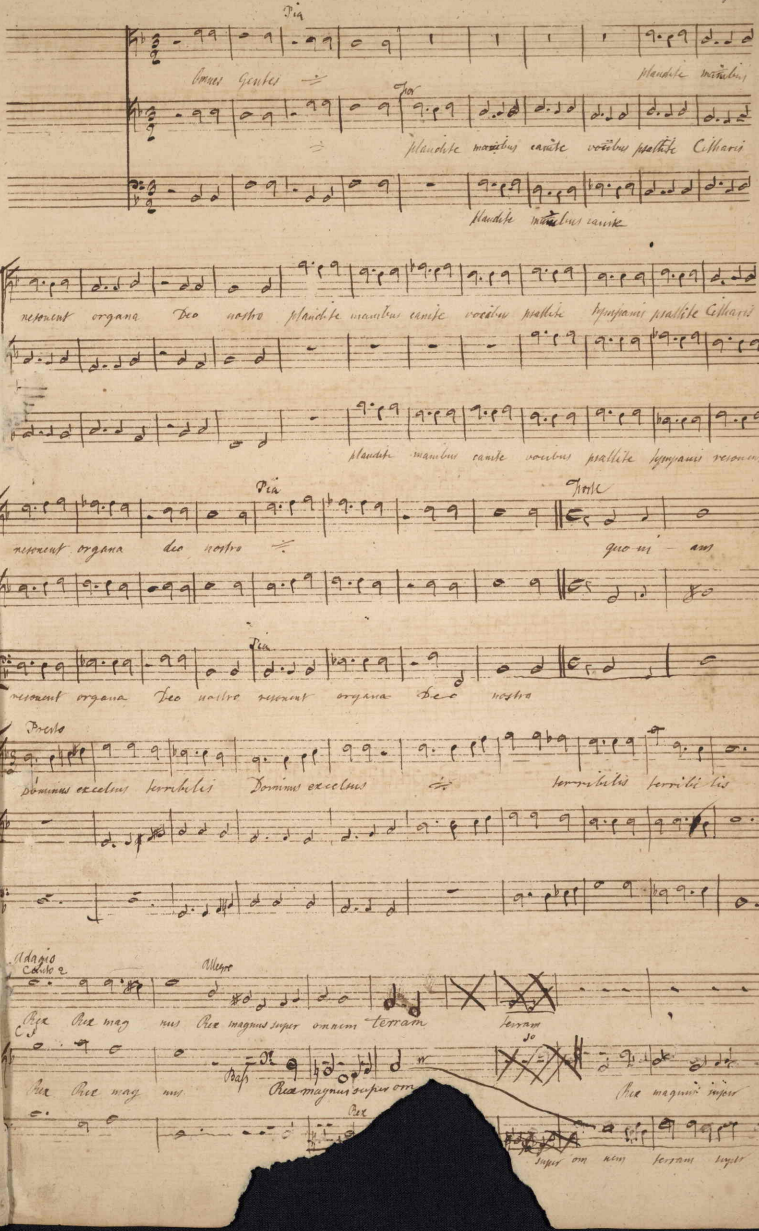

Pia

Rex magnus super omnem ter — ram

Pia

Rex magnus super omnem terram. Rex magnus super omnem ter — ram

Rex magnus super omnem super omnem super om — nem ter — ram

2do

elegit nobis hæ —

Solo & adagio

subjecit po — — pulos nobis & gen — tes sub pedibus nos tris

ascendit Deus ascendit as —

Pia Forte Pia

reditatem suam speciem Jacob quam — — — — — dilex — it

cendit in ju — bi — lo in ju bi lo & Dominus in voce tu — — — bæ in voce

tu bæ & Dominus in voce tubæ tu — bæ in vo — ce tu —

no — bis Christum ex

prestissimo

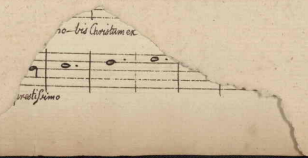

29. 30

-te psal -li-te psal-li-te ÷

psallite Deo nostro ÷

psallite psalli te psallite psal-li-te psallite Deo nos-tro

Alle

Alle-lu-ja ÷

luja ÷ ÷ Al le lu ja Al le-lu-ja Al

Al le-lu-ja

Al le lu ja Al le lu ja Al le lu ja psal lite psal-li-

le lu ja Al le lu ja Al le lu ja

Al le lu ja a lu ja Al le lu ja

te psal-lite psal li-te psal-

psallite Deo nostro ÷

psallite psalli-te psallite Deo nostro ÷ psal-li-te

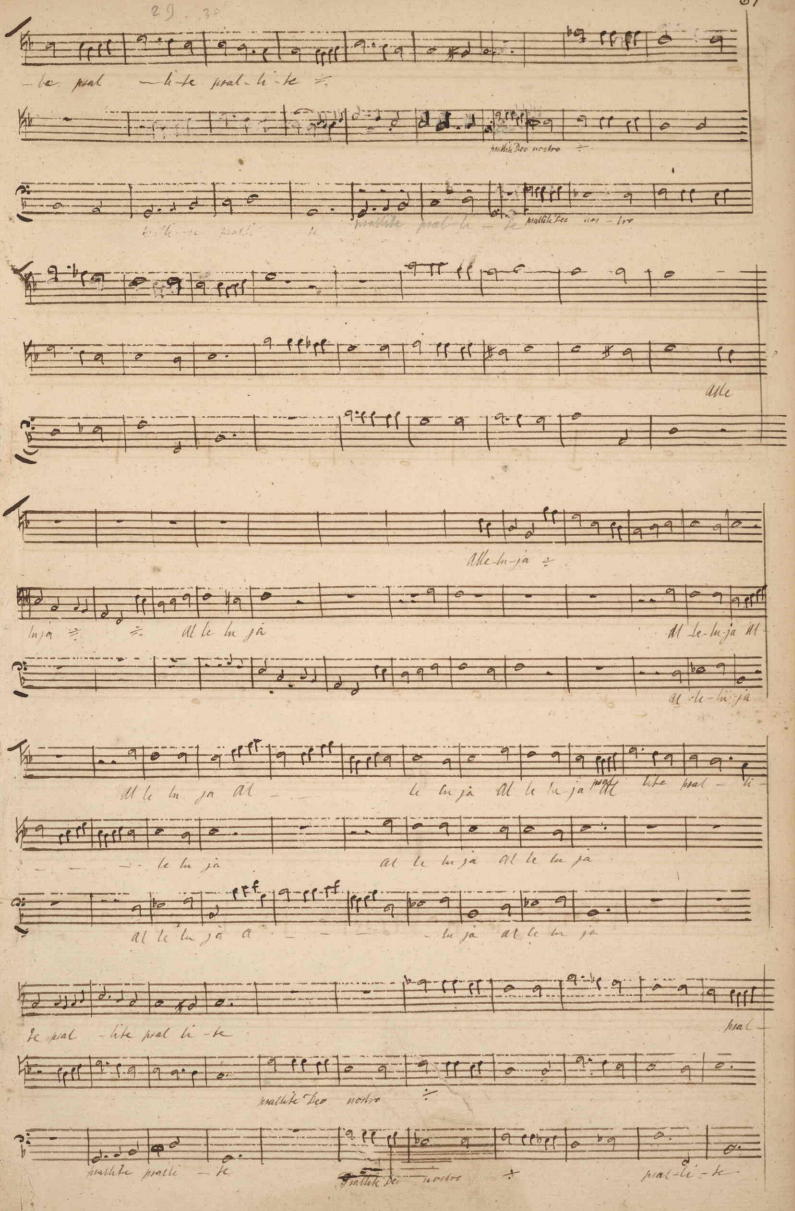

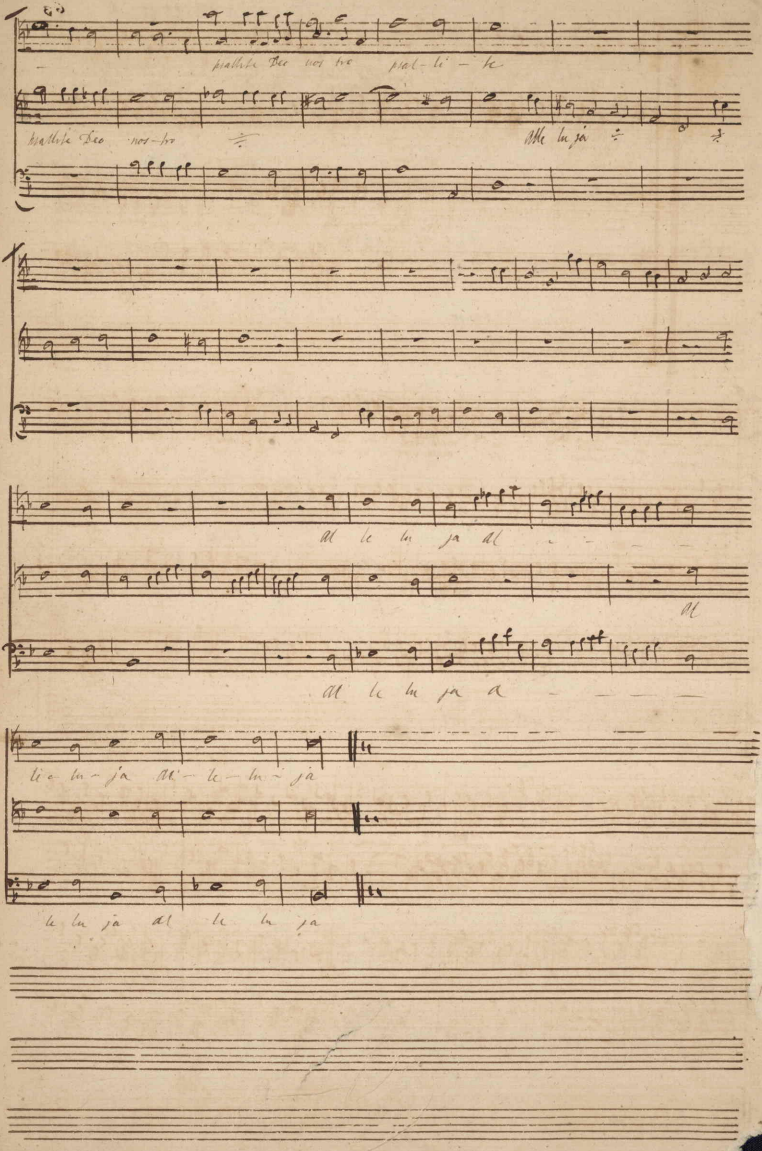
psallite Deo nostro psal-li-te
psallite Deo nostro Alle lu ja
Al le lu ja al
Al
Al le lu ja a
le lu-ja Al-le-lu-ja
le lu ja al le lu ja

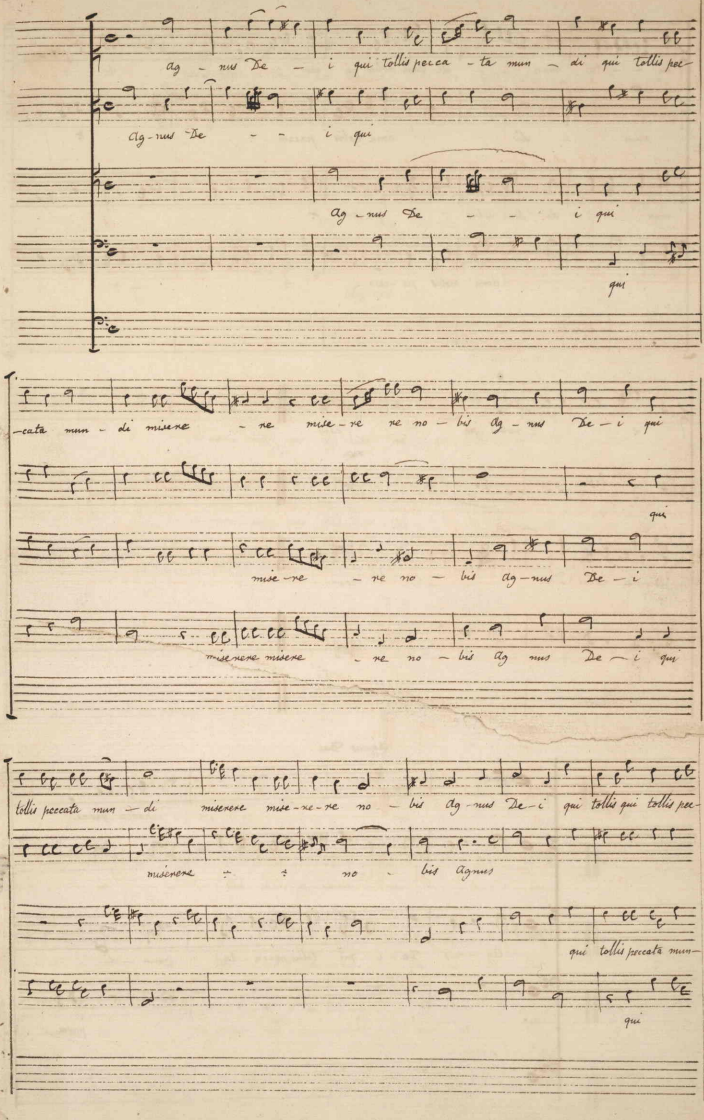
Ag - nus De - i qui tollis peca - ta mun - di qui tollis pec-
Ag - nus De - - i qui
Ag - nus De - - i qui
qui
-cata mun - di miseren - re mise - re re no - bis Ag - nus De - i qui
qui
mise - re - re no - bis Ag - nus De - i
misenere misere - re no - bis Ag nus De - i qui
tollis peccata mun - di misenere mise - re - re no - bis Ag - nus De - i qui tollis qui tollis pec-
misenere no - bis Agnus
qui tollis peccata mun-
qui

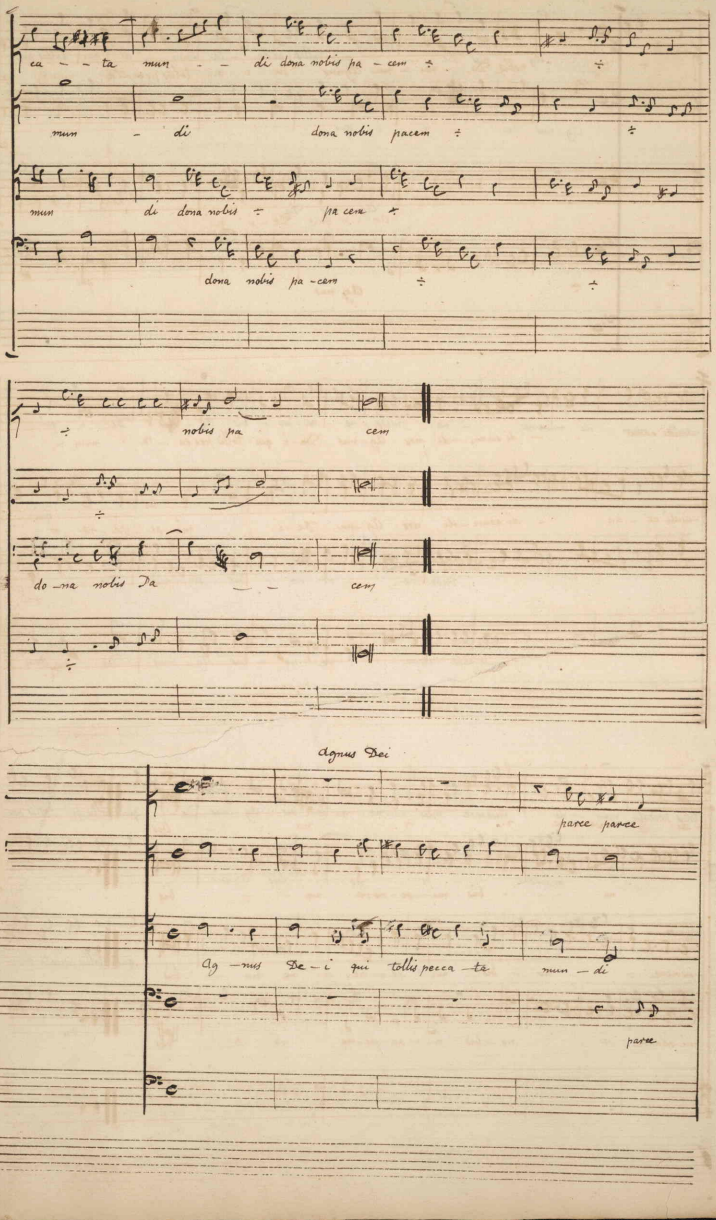
ca – – ta mun – – di dona nobis pa – cem
mun – di dona nobis pacem
mun di dona nobis pa cem
dona nobis pa – cem
nobis pa cem
do – na nobis Da – cem
Agnus Dei
parce parce
Ag – nus De – i qui tollis pecca – ta mun – di
parce

nobis Do - mi - ne Agnus De - i qui tollis peccata mundi ex-

ex

Ag - - nus De - i qui ex-

Ag nus

-audi exau - - di exau - di nos Ag - nus De - i qui tollis pec ca - te mun -

-audi ex - au - di exau - di nos Ag - nus De - i mi - se - re - re

mi -

- di mi - se - re - re no - - bis

no - - - bis mi - se - re - re no - - bis

- se - re - re no - bis mi se - re - re no - bis

mi - se - re - re no - bis mi - se - re - re no - bis

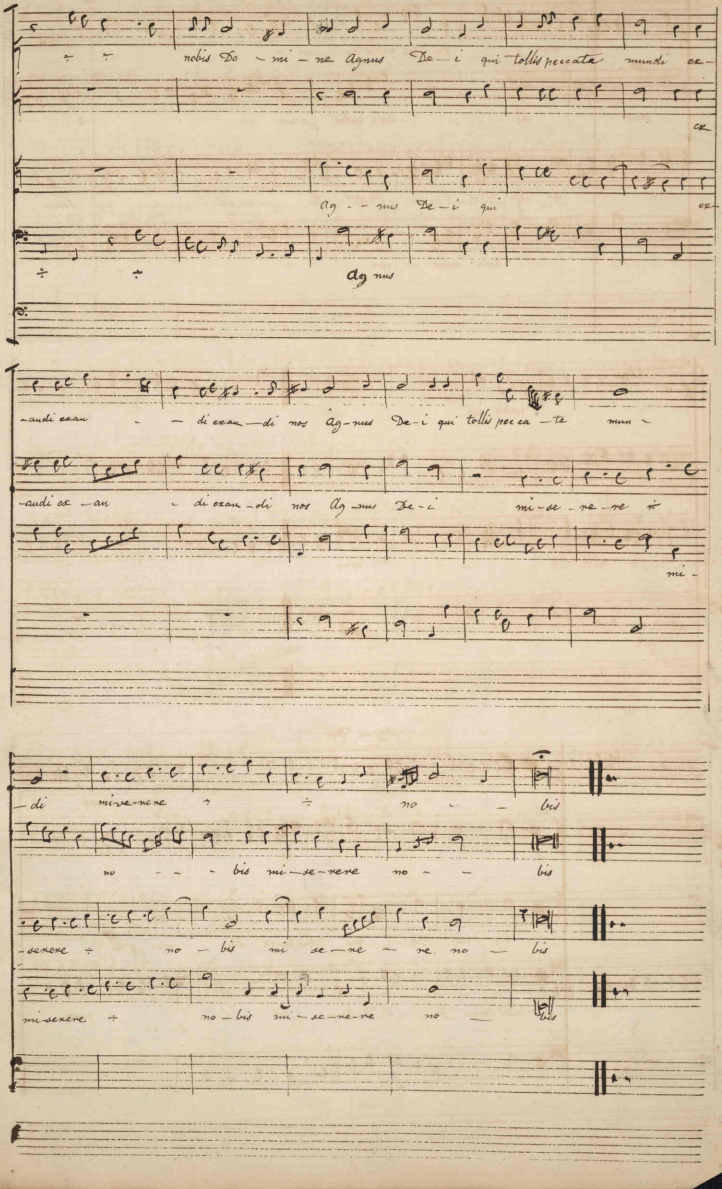

[g. Ferrari]

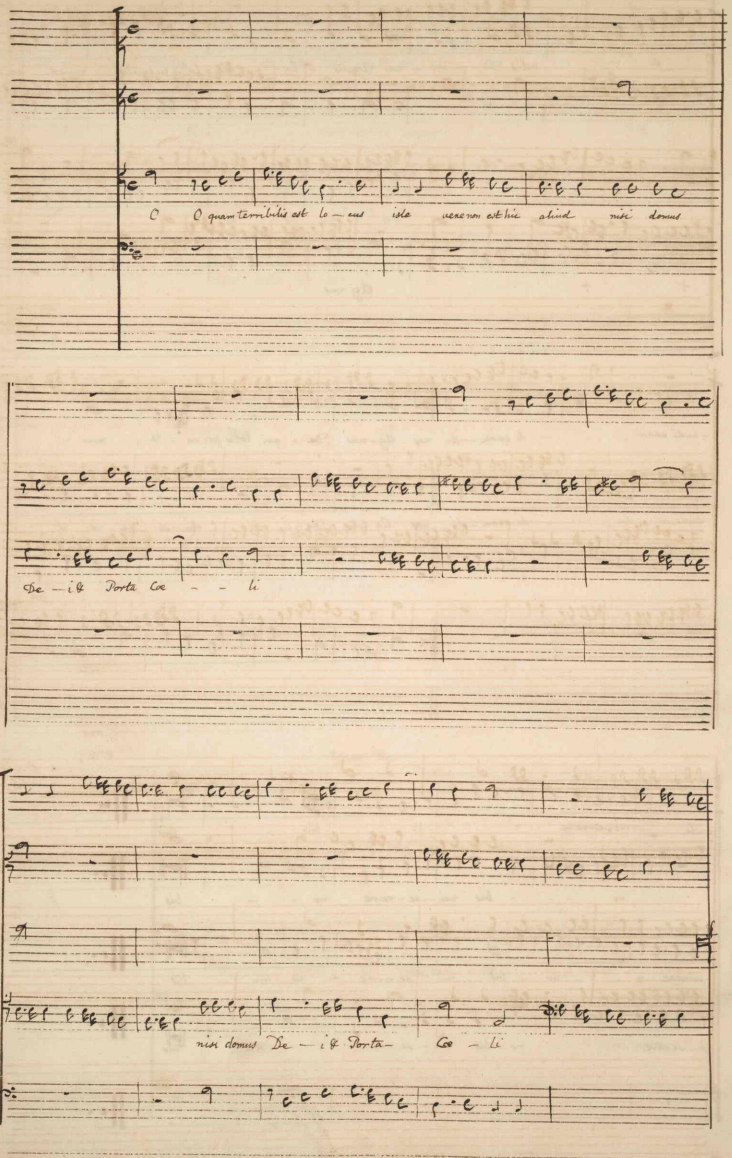
C quam terribilis est lo — cus iste vere non est hic aliud nisi domus
De — i & Porta Co — li
nisi domus De — i & Porta Co — li

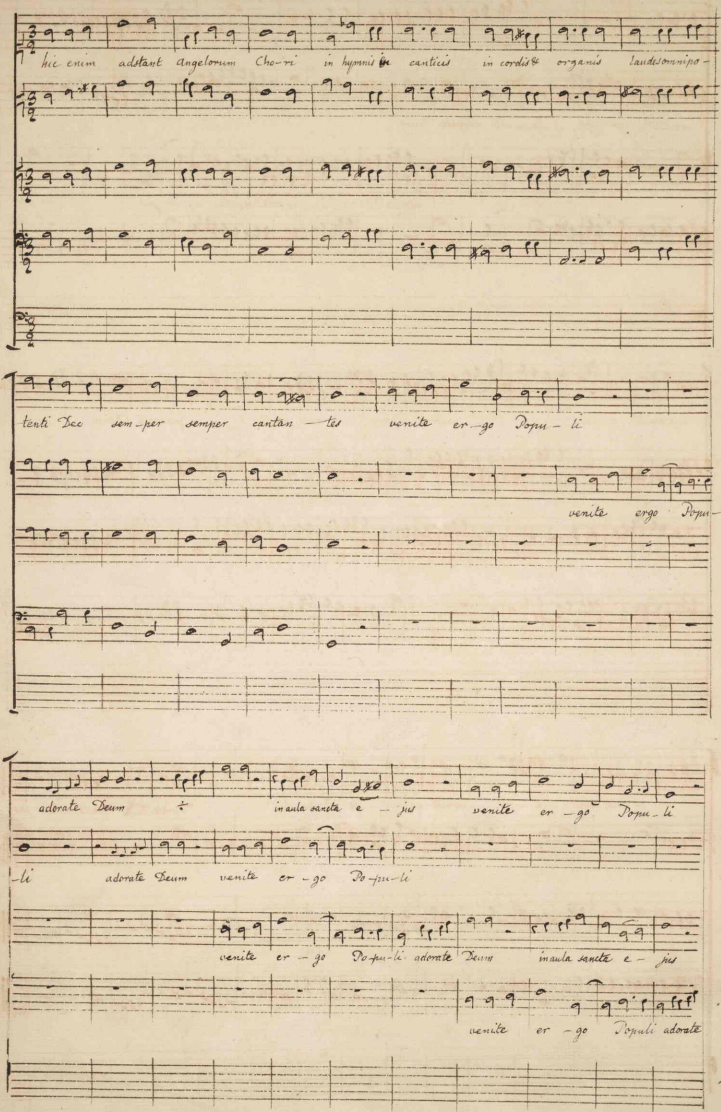
hic enim adstant angelorum Che-ri in hymnis & canticis in cordibus organis laudesomnipo-
tenti Deo sem-per semper cantan-tes venite er-go Popu-li
venite ergo Popu-
adorate Deum ÷ inaula sancta e-jus venite er-go Popu-li
-li adorate Deum venite er-go Popu-li
venite er-go Popu-li adorate Deum inaula sancta e-jus
venite er-go Populi adorate

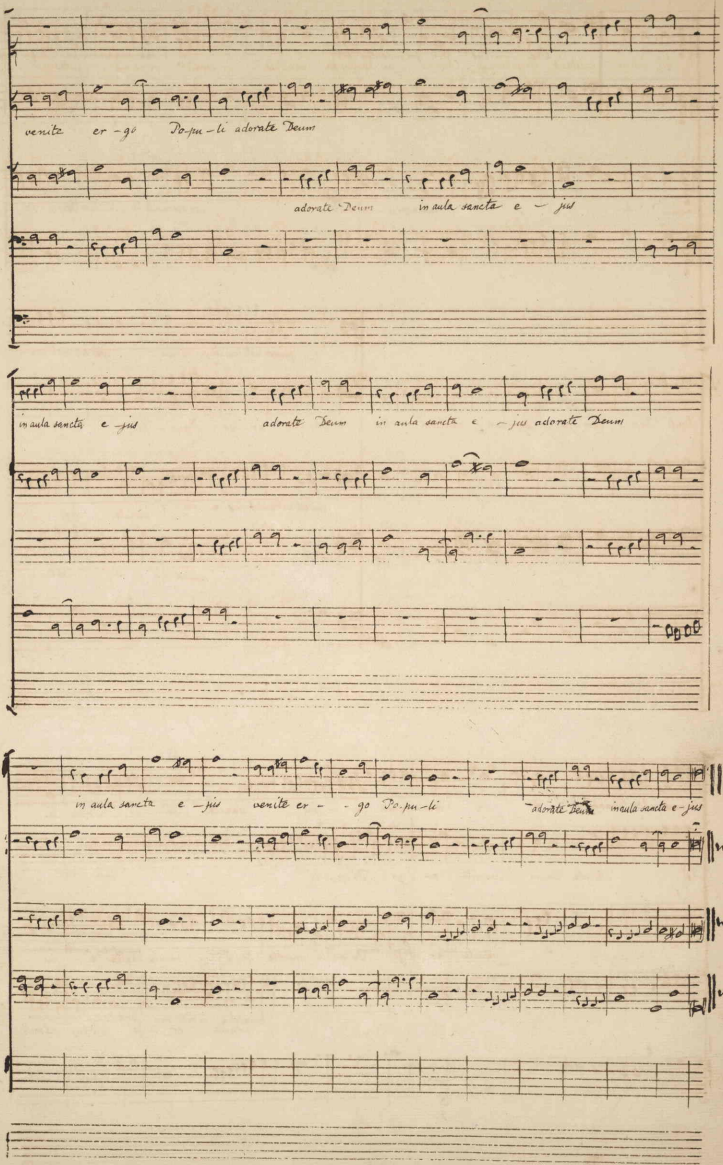
venite er - go Do-mi-ni adorate Deum
adorate Deum in aula sancta e - jus
in aula sancta e - jus adorate Deum in aula sancta e - jus adorate Deum
in aula sancta e - jus venite er - go Do-mi-ni adorate Deum in aula sancta e - jus

[J. Merula]

Be - atus Vir qui inventus est ÷ si ne macu - la & qui post

aurum ÷ rum non a - bi - it nec speravit in pecuniae thesau -

quis est hic & laudabimus e - um quis est hic & lau -

quis est hic & laudabimus e um ÷

quis est hic ÷ & lau -

dabimus & laudabimus e - um fecit enim mira - bi - li a mirabi - li -

fecit enim ÷

÷ e - um fecit enim ÷ ÷ mirabilia in vita sua

mirabilia in vita sua fecit enim mirabilia

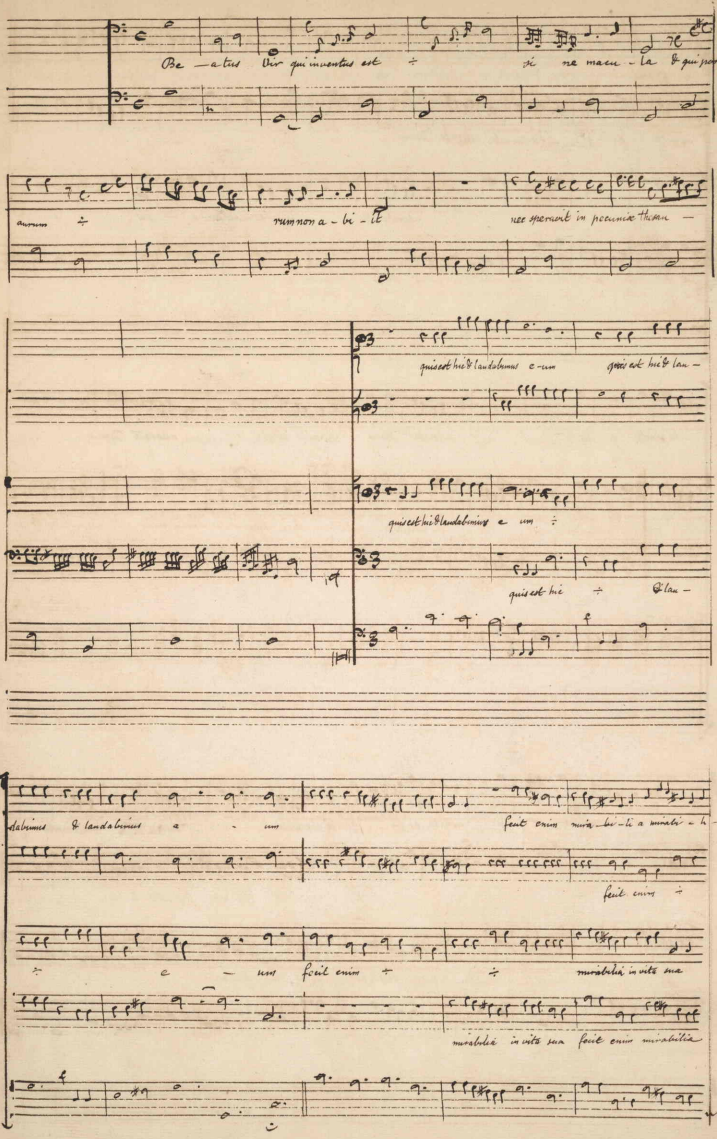

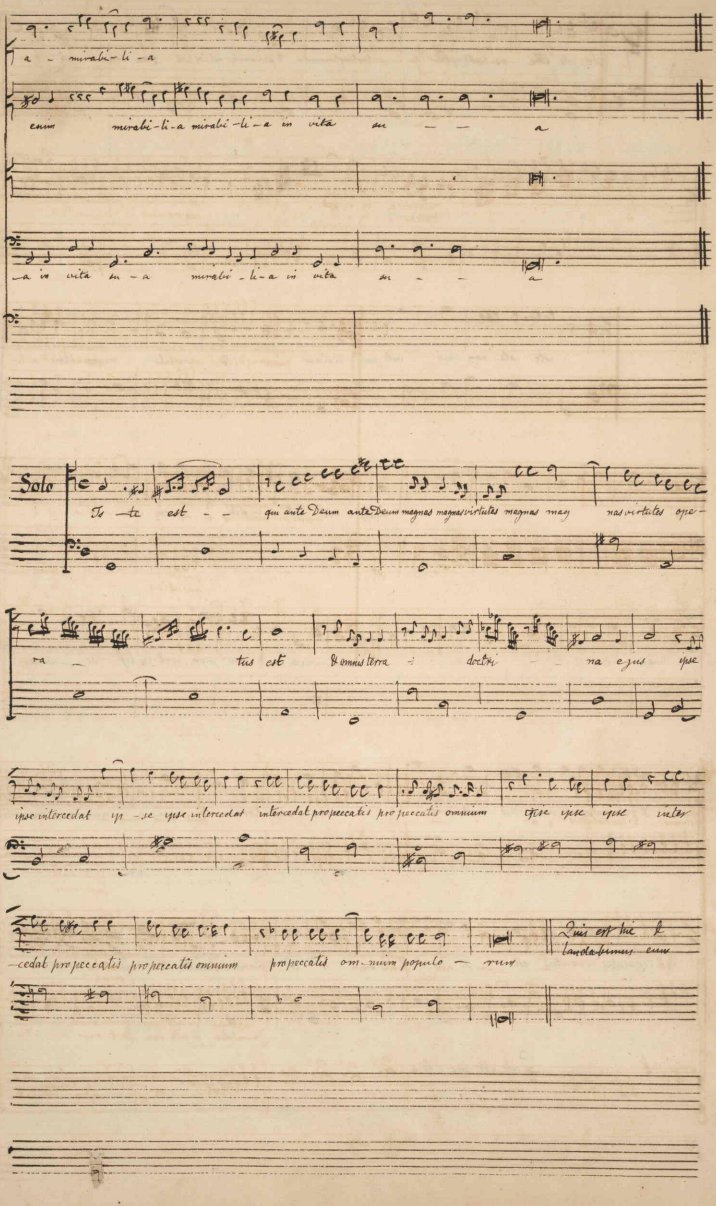
a - mirabi - li - a
enim mirabi - li - a mirabi - li - a in vita su - - - a
- a in vita su - a mirabi - li - a in vita su - - a
Solo
Te - te est - - qui ante Deum ante Deum magnas magnas virtutes magnas magnas virtutes ope -
ra - teis est & omnis terra ÷ doctri - na ejus ipse
ipse intercedat ip - se ipse intercedat intercedat prospecatis prospecatis omnium ejus ejus ipse inter
- cedat prospecatis prospecatis omnium prospecatis om - nium populo - rum
Quis est hic & laudabimus eum

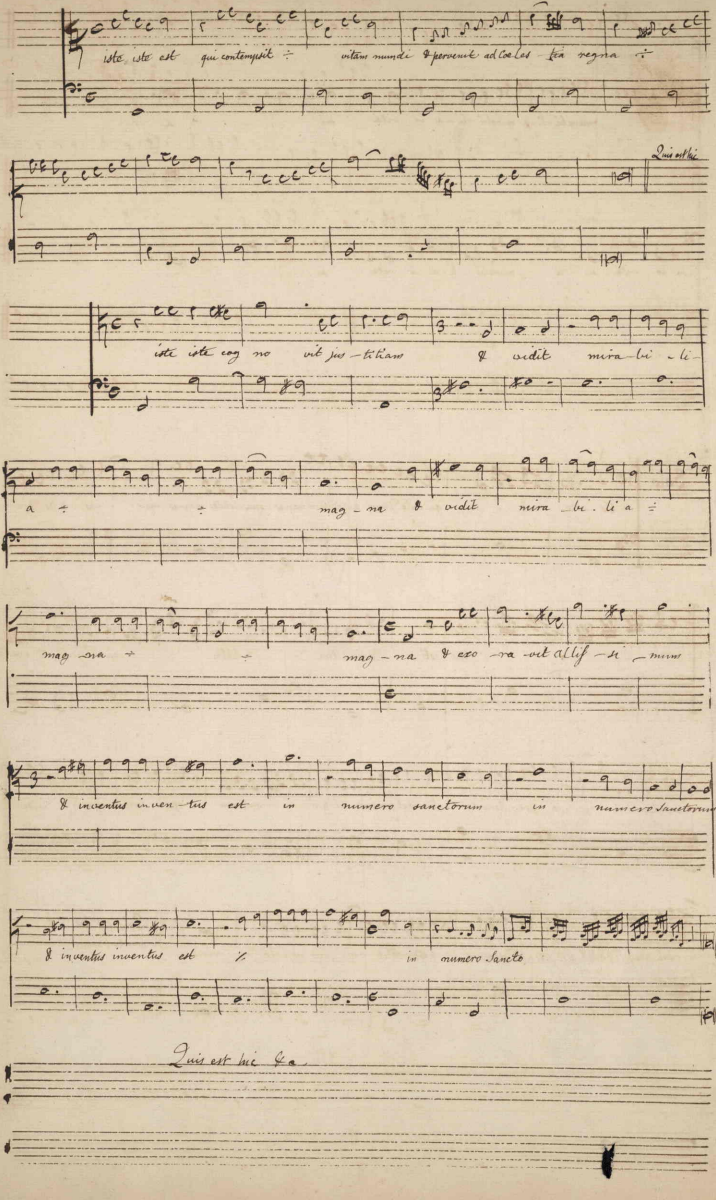
iste iste est qui contempsit ÷ vitam mundi & peruenit ad celestia regna ÷
Quis est hic
iste iste cognouit iustitiam & vidit mira bi li
a ÷ ÷ mag na & vidit mira bi li a ÷
mag na ÷ ÷ mag na & eso ra vit allif li mum
& inuentus inuentus est in numero sanctorum in numero sanctorum
& inuentus inuentus est in numero sancto
Quis est hic &c.

Magnificat Octave tono concertato di Giorgio Ros

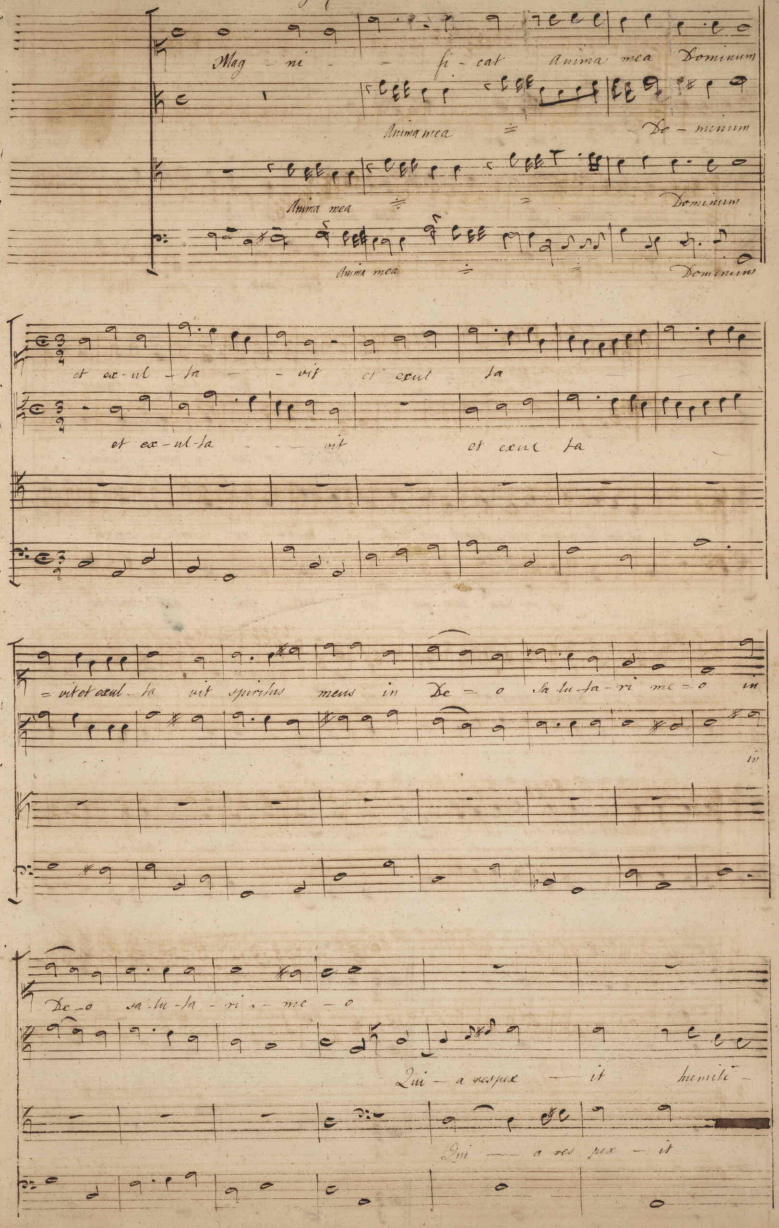

-tatem an-cil - læ su - æ

humili-tatem Ancillæ Su - æ Ecce, ecce e-nim ÷

Ecce, ecce e - nim ÷

Tutti

Om - nes Omnes

Om - nes Omnes

ex hoc beatam me dicent me di - cent om - nes omnes

ex hoc bea - tam me di - tutti cent Om - nes omnes

omnes omnes omnes generati - o - nes Om-nes omnes omnes gene

Omnes Omnes Omnes Generati - o - nes Om-nes Omnes omnes gene-

Carissimi's
Similar to gloria Deo in Excelsis adapted by
Dr Aldrich to the words that He hath inclined his Ear &c.

rati - o - nes

Quia fecit mihi magna Qui

Quia fecit mihi

ra - ti - o - nes

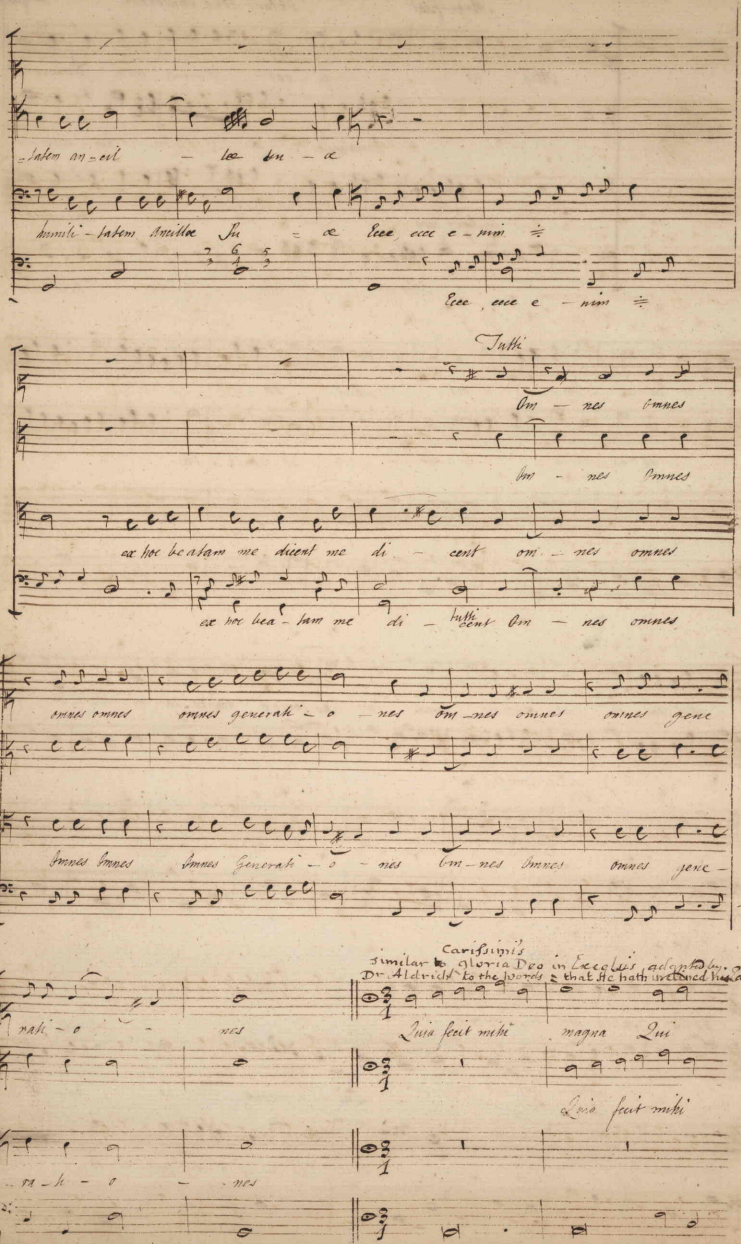

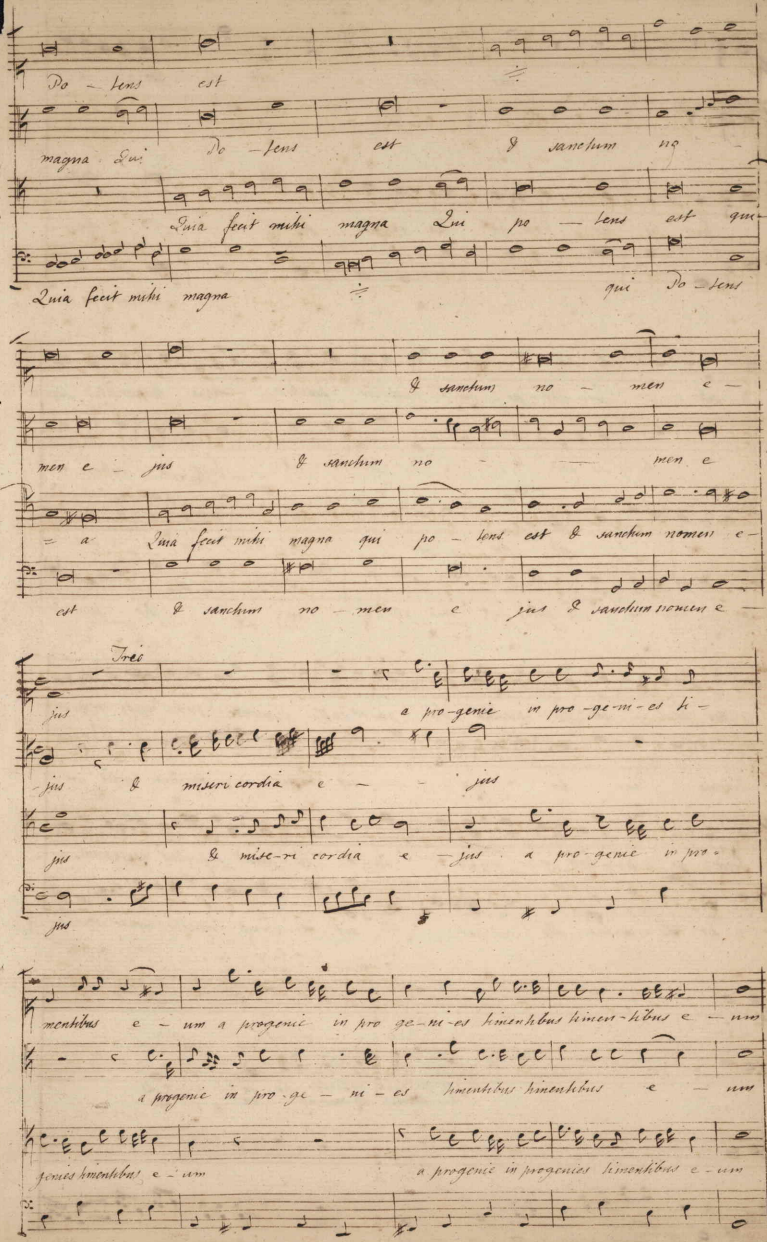
Do – tens est
magna Qui Do – tens est & sanctum no –
Quia fecit mihi magna Qui po – tens est qui –
Quia fecit mihi magna qui Do – tens
& sanctum no – men e –
men e – jus & sanctum no – men e
= a Quia fecit mihi magna qui po – tens est & sanctum nomen e –
est & sanctum no – men e jus & sanctum nomen e –
Trés
jus a pro-genie in pro-ge-ni-es hi –
– jus & miseri cordia e – jus
jus & mise-ri cordia e – jus a pro-genie in pro-
jus
menibus e – um a progenie in pro ge-ni-es himenibus himen-nibus e – um
a progenie in pro-ge – ni – es himenibus himenibus e – um
genies himenibus e – um a progenie in progenies himenibus e – um

dis — per — sit dis — per cit po —

fecit po — ten — tiam in bra — chi — o su — o dis —

Fe — cit po —

— sit — am in fe — cit — po — ten — tiam in brachio su — o dispersit dis —

dis — per — sit dis — per — sit fecit po — tenham in

per — sit dis per sit dis — per — sit

ten — tiam in bra — chi — o in bra — chi — o su — o dis per —

per per — sit su — perbos dis — per bos — mente superbos mente cordis su —

brachio suo dis per — sit super — bos mente cordis su —

fecit po — ten — tiam in brachio su — o dis — persit superbos mente cordis su —

— sit su — perbos dis — per — sit dis — persit superbos mente cordis su —

— i

— i

de po — suit potentes de se — de

& divites di — mi — sit i — na — nes

i

— i de posuit poten tes de se — de

& divites dimisit i — na r

& exal ta

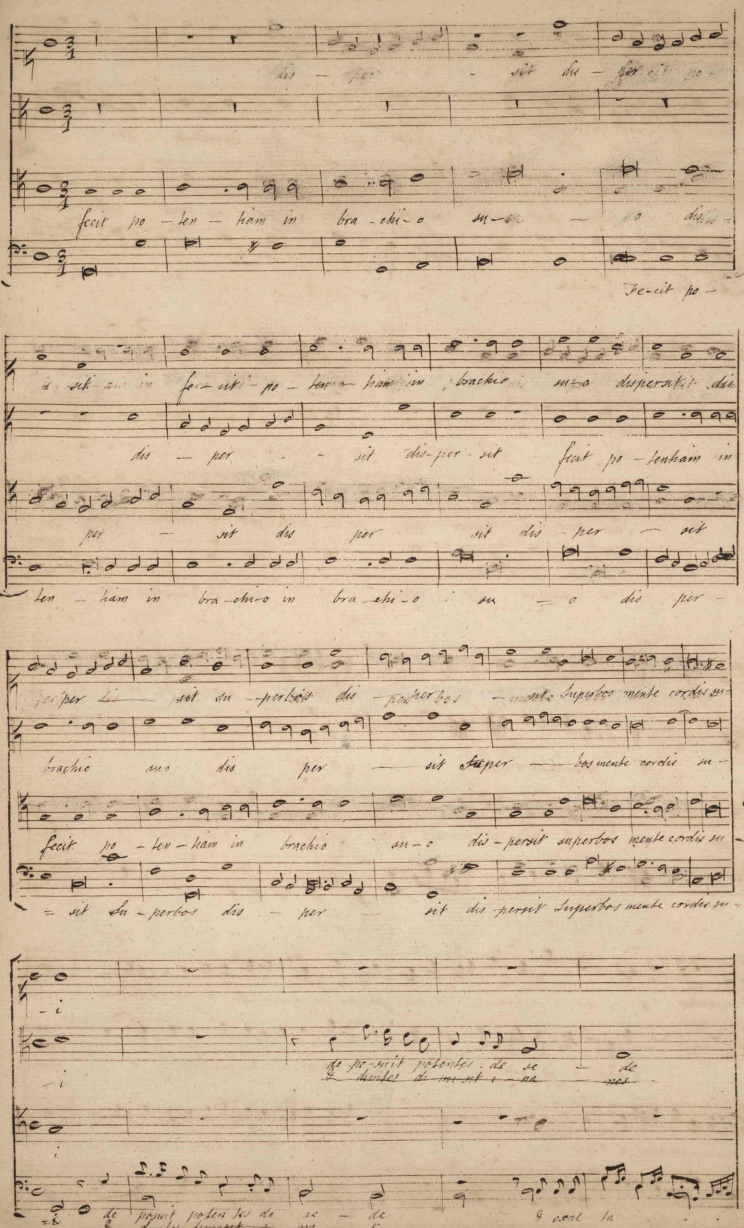

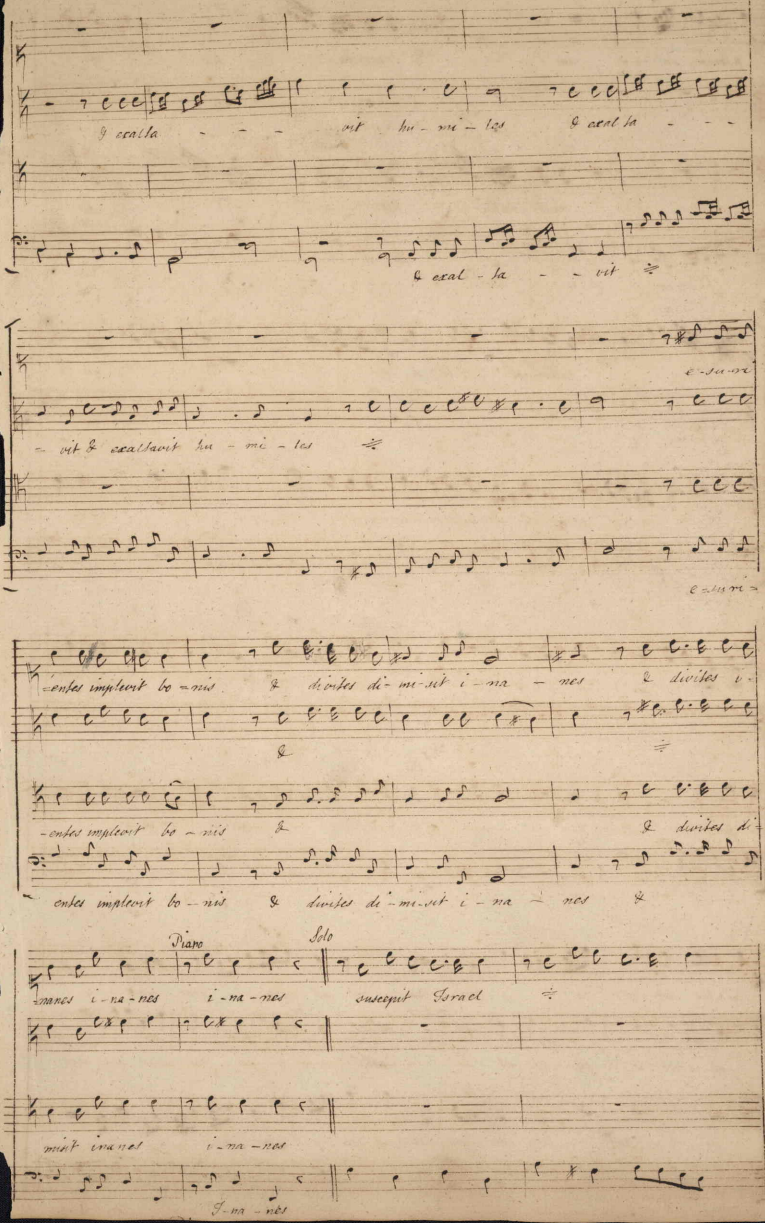
& exalta - - - vit hu - mi - les & exal ta - - -
& exal - ta - - vit
e - ja - vit
- vit & exaltavit hu - mi - les
e - ja - vit
-entes implevit bo - nis & divites di - mi - sit i - na - nes & divites i -
-entes implevit bo - nis & & divites di -
entes implevit bo - nis & divites di - mi - sit i - na - nes &
Diaro
Solo
-nanes i - na - nes i - na - nes suscepit Israel
mint ivanes i - na - nes
I - na - nes

puerum su - um recorda - - tus

recor-da - - tus

misericor - di-æ su =

miseri cor - di-æ miseri cor - diæ su - -

æ si-cut lo =

æ su æ

cu-tus est ad Pa - - tres nos - tros ad Pa - tres nos - -

si - cut lo - cu - tus est si - cut lo - cu - tus est ad patres nos

si cut lo - cu - tus est ad pa - - tres nos

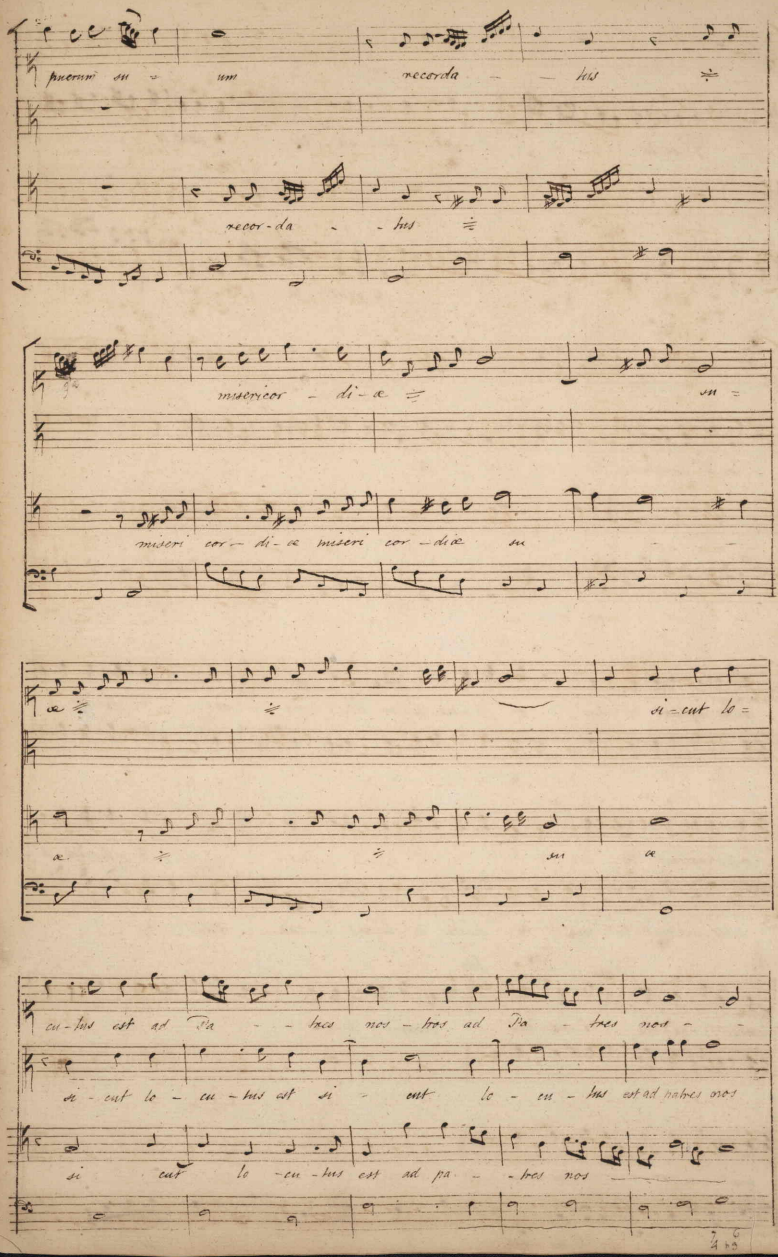

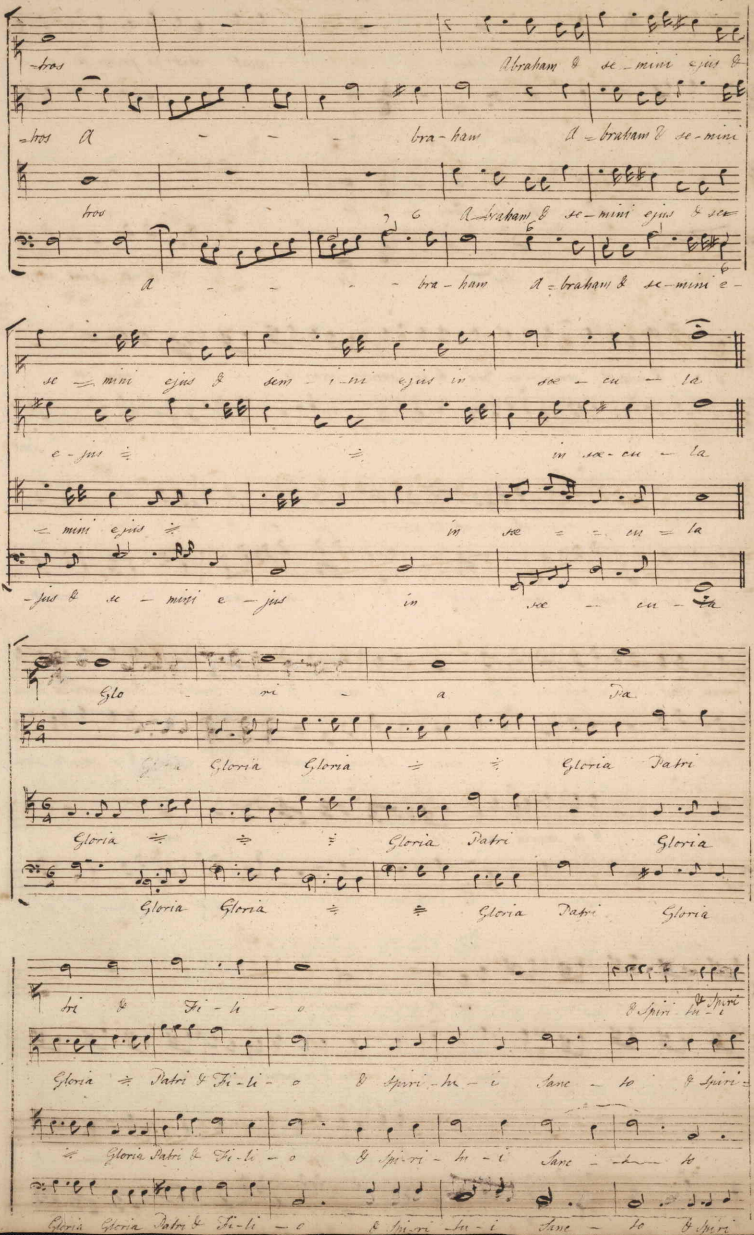
-bros Abraham & se-mini ejus &
-bros A - - - bra-ham A-braham & se-mini
bros A-braham & se-mini ejus & se-
A - - - bra-ham A-braham & se-mini e-
se-mini ejus & sem-i-ni ejus in se-cu-la
e-jus in se-cu-la
-mini ejus in se-cu-la
-jus & se-mini e-jus in se-cu-la
Glo-ri-a Pa-
Gloria Gloria Gloria Patri
Gloria Gloria Patri Gloria
Gloria Gloria Gloria Patri Gloria
-tri & Fi-li-o & Spiri-tu-i
Gloria Patri & Fi-li-o & Spiri-tu-i San-cto & Spiri-
Gloria Patri & Fi-li-o & Spiri-tu-i San-cto
Gloria Gloria Patri & Fi-li-o & Spiri-tu-i San-cto & Spiri

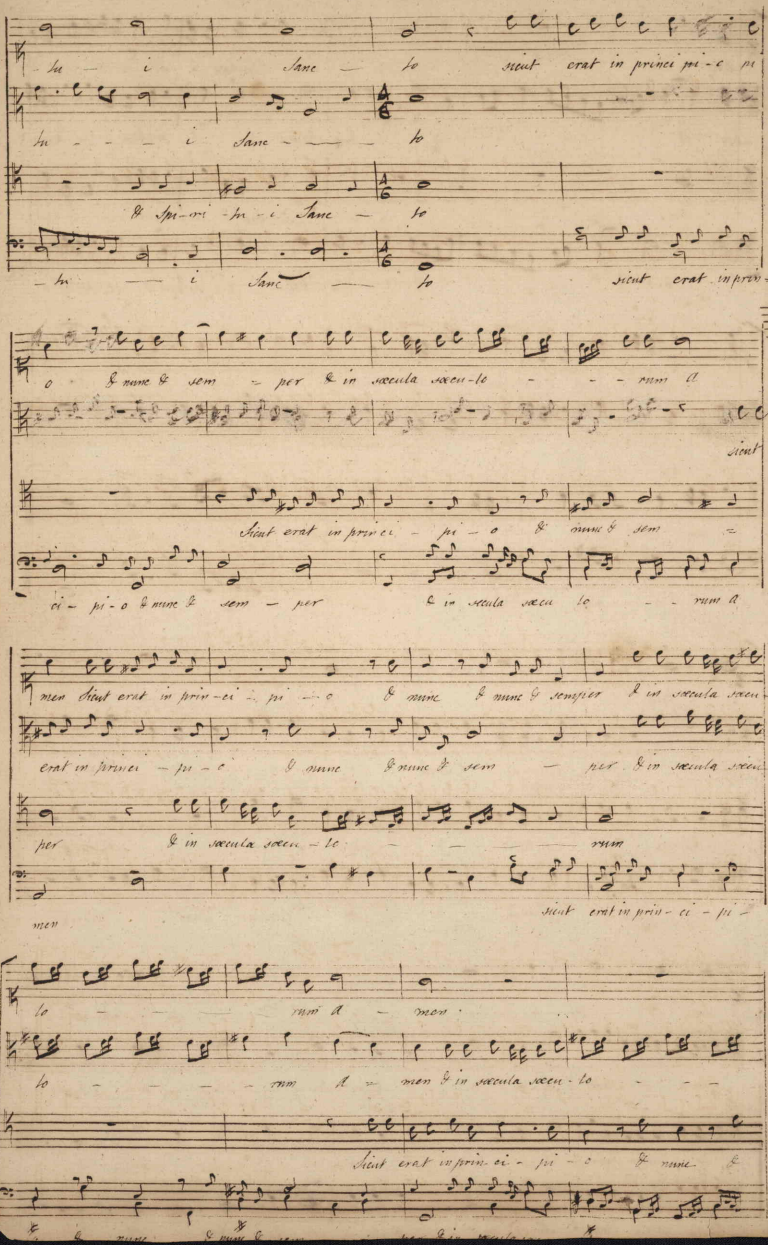
lu i Sanc to sicut erat in princi pi-o pi
lu i Sanc to
& Spi-ri-tu i Sanc to
lu i Sanc to sicut erat in prin=
o & nunc & sem per & in sæcula sæcu-lo rum A
sicut
Sicut erat in princi pi-o & nunc & sem =
ci-pi-o & nunc & sem per & in sæcula sæcu lo rum A
men Sicut erat in prin-ci pi-o & nunc & nunc & semper & in sæcula sæcu
erat in princi pi-o & nunc & nunc & sem per & in sæcula sæcu
per & in sæcula sæcu-lo rum
men
sicut erat in prin-ci-pi-
lo rum A men
lo rum A men & in sæcula sæcu-lo
Sicut erat in prin-ci-pi-o & nunc

Sicut erat in prin-ci-pi-o & nunc & nunc & sem-
-rum & in
-lorum A-men & in sæcula sæcu-lo-rum A-
-rum A-men & in sæcula sæcu-lorum A-rum A
-per & in sæcula sæcu-lo-rum Amen & in sæcula sæculorum A-
sæcula sæcu-lo-rum sæculorum Amen & in sæcula sæcu-
-men & in sæcula sæcu-lo-rum sæculo-rum A
-men & in sæcula sæcu-lo-
-men & in sæcula sæculorum A-men & in sæcula sæculorum Amen sæcu-
-lorum A-men sæculorum Amen sæculorum Amen & in sæcula sæcu-
-men & in sæcula sæculorum Amen & in sæcula sæculo-
-lorum A-men sæcu-lorum A-men sæculorum A-men & in sæcula sæculo-
-lorum A-men sæ-cu-lo-rum A men
sæ cu lo-rum A-men
-rum A-men sæ-cu lo-rum A-men
-rum A men sæ-cu-lo-rum A-men

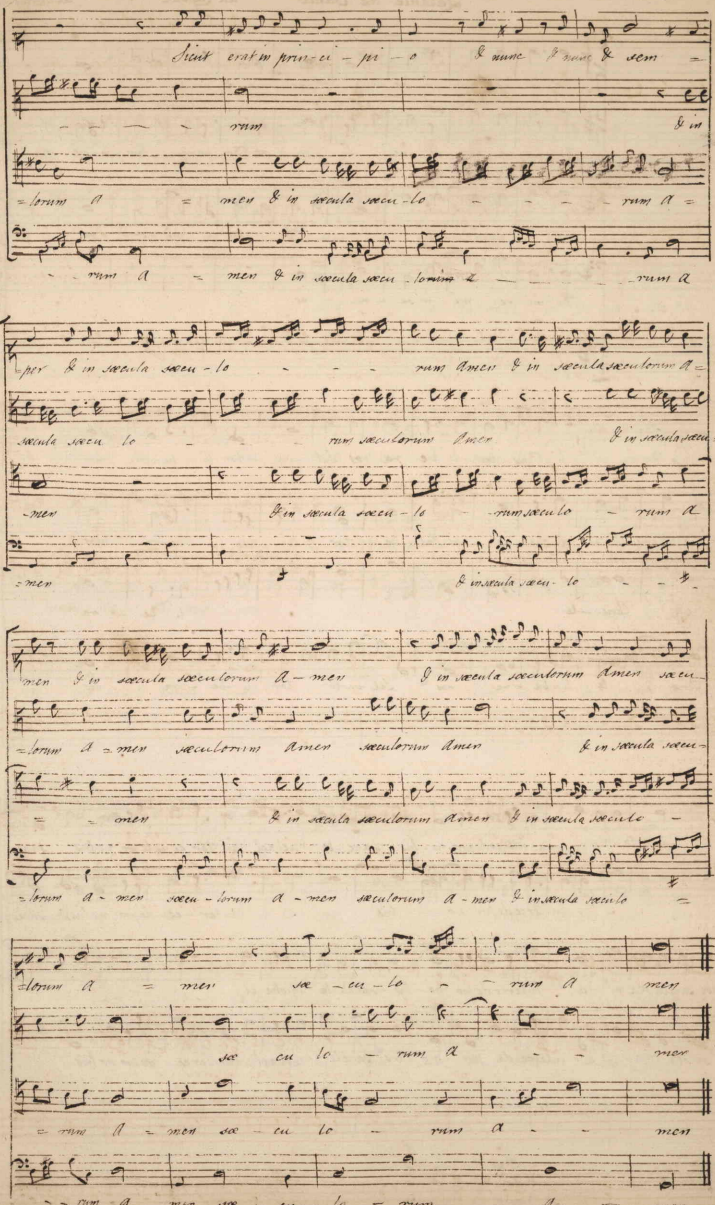

Letanie de' Santi da Capella di Giorgio Rolla.

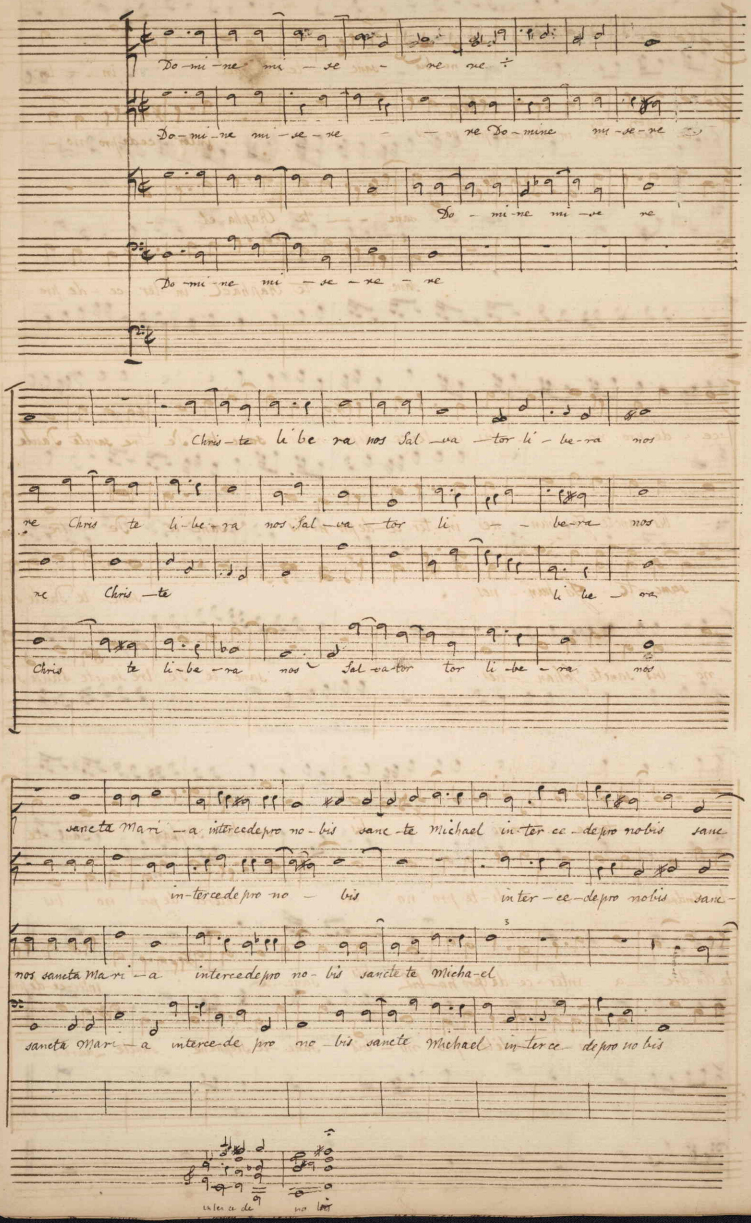

no-bis sanc - - te Raphael in - ter

Gabri - el
te Micha - el in - tercede pro no bis - inter - cede pro no -

sanc - - te Rapha - el - -

sanc te Raphael in - ter - ce - de pro

- ce - de pro no - - bis in terce de pro nobis sanc te Pe - tre sancte Paule

- bis sancte Jo - han nes in - ter - ce - de pro nobis sanc - te Pe - tre sanc -

sanc - te Jo han - nes sanc - te Paule sanc -

no - bis sancte Johan - nes sanc te Pe tre sancte Paule sanc

in - terce - de pro no - - bis sancte Stephane sanc - te

te Andre - a in - ter ce di - te pro no bis interce de pro no bis

te An dre - a inter - ce - de pro ~~no bis~~ pro no bis sanc - te inter - ce - de pro -

in - ter - cedite pro no - bis sanc - te Stephane sancte Lauren -

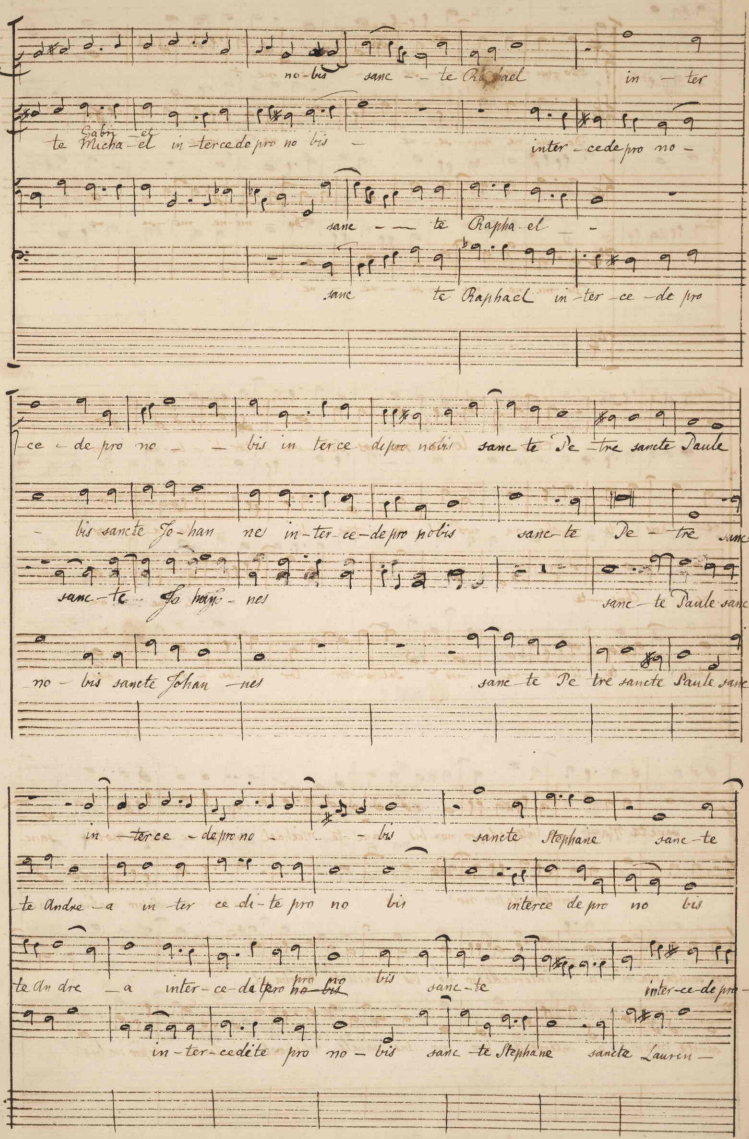

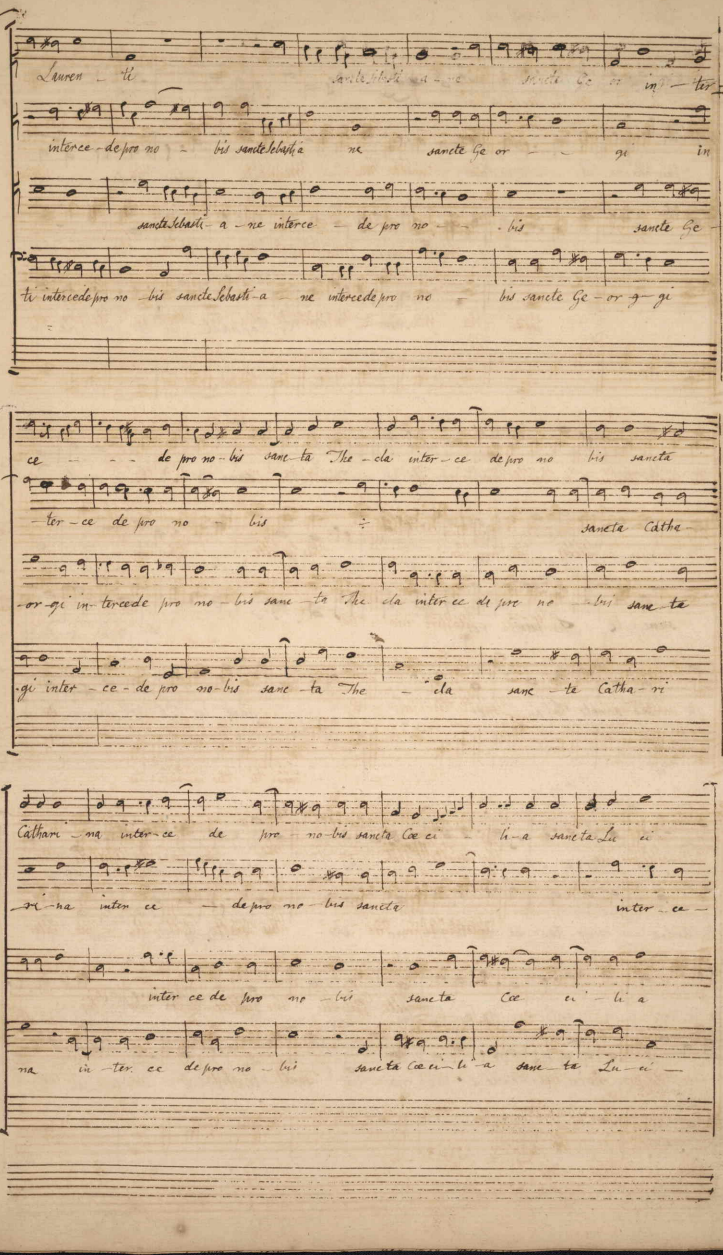
Lauren - ti sancte Sebasti - a - ne Sancte Ge or in - ter
intérce - de pro no - bis sancte Sebastia ne sancte Ge or - - gi in
sancte Sebasti - a - ne intérce - de pro no - - bis sancte Ge -
ti intercede pro no - bis sancte Sebasti - a ne intercede pro no - bis sancte Ge - or - gi
ce - - - de pro no - bis sanc - ta The - cla inter - ce de pro no bis sancta
- ter - ce de pro no - bis ÷ sancta Cathe
- or - gi in - tercede pro no - bis sanc - ta The cla inter ce de pro no - bis sanc - ta
- gi inter - ce - de pro no - bis sanc - ta The - cla sanc - te Catha - ri
Cathari - na inter - ce de pro no - bis sancta Cæ ci - li - a sancta Lu ci
- ci - na inter ce - de pro no - bis sancte inter ce -
inter ce de pro no - bis sancta Cæ ci - li - a
na in - ter ce de pro no - bis sancta Cæ ci - li - a sanc - ta Lu ci -

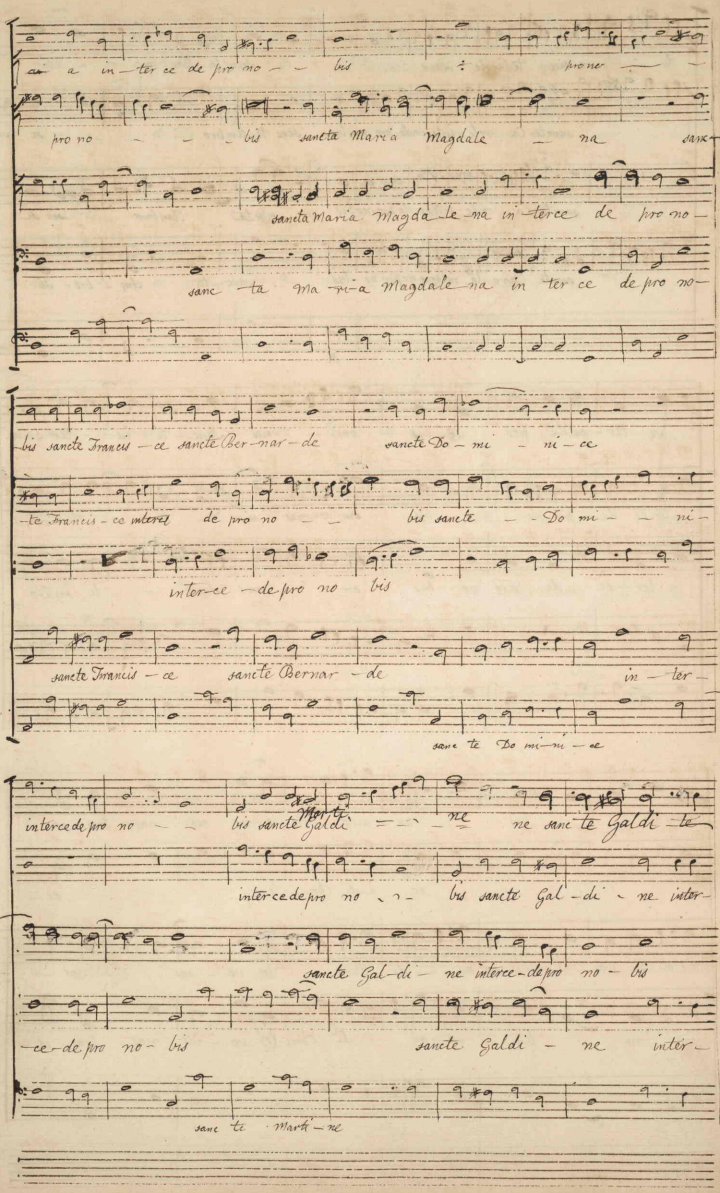
ca a in ter ce de pro no bis pro ner
pro no bis sancta Maria Magdale na sanc
sancta Maria Magda le na in ter ce de pro no
sanc ta ma ri a Magdale na in ter ce de pro no
bis sancte Francis ce sancte Ber nar de sancte Do mi ni ce
te Francis ce interce de pro no bis sancte Do mi ni
inter ce de pro no bis
sancte Francis ce sancte Bernar de in ter
sanc te Do mi ni ce
interce de pro no bis sancte Galdi ne sanc te Galdi te
interce de pro no bis sancte Gal di ne inter
sancte Gal di ne interce de pro no bis
ce de pro no bis sancte Galdi ne inter
sanc te Marti ne

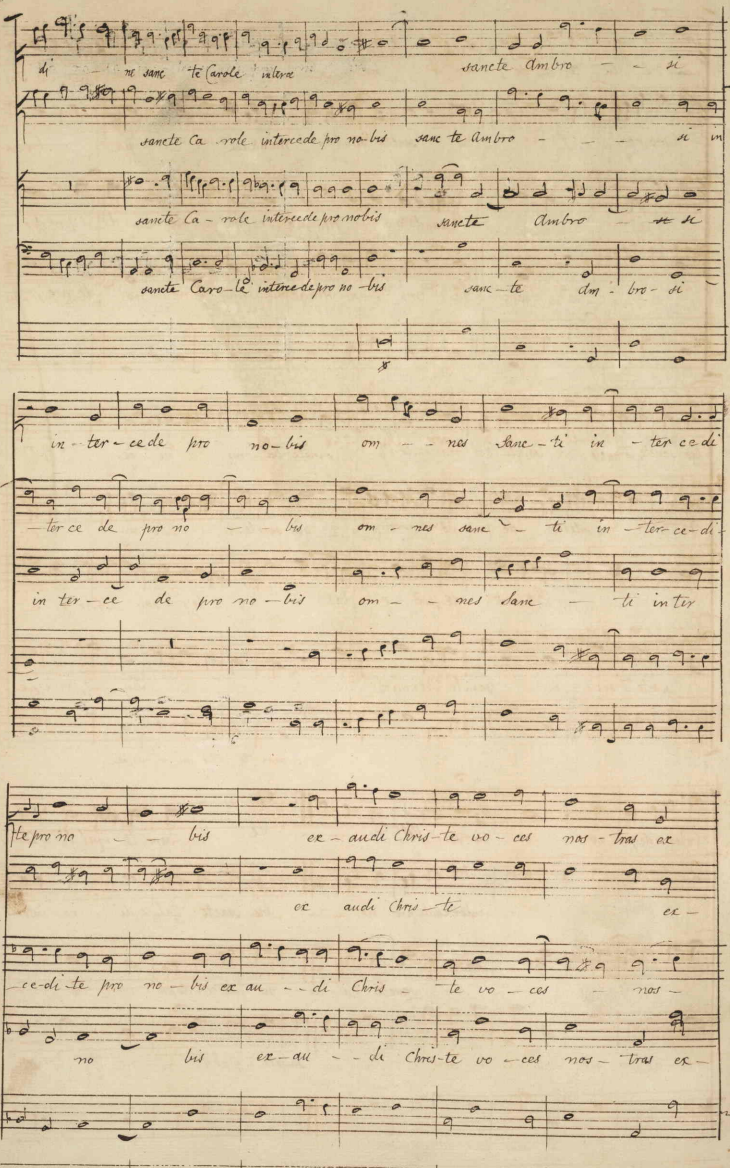
di ne sanc te Carole interce
sancte Ambro si
sancte Ca role intercede pro no bis sanc te Ambro si in
sancte Ca role intercede pro nobis sancte Ambro si
sancte Caro le intercede pro no bis sanc te am bro si
in ter ce de pro no bis om nes sanc ti in ter ce di
ter ce de pro no bis om nes sanc ti in ter ce di
in ter ce de pro no bis om nes sanc ti in ter
te pro no bis ex audi Chris te vo ces nos tras ex
ex audi Chris te ex
ce di te pro no bis ex au di Chris te vo ces nos
no bis ex au di Chris te vo ces nos tras ex

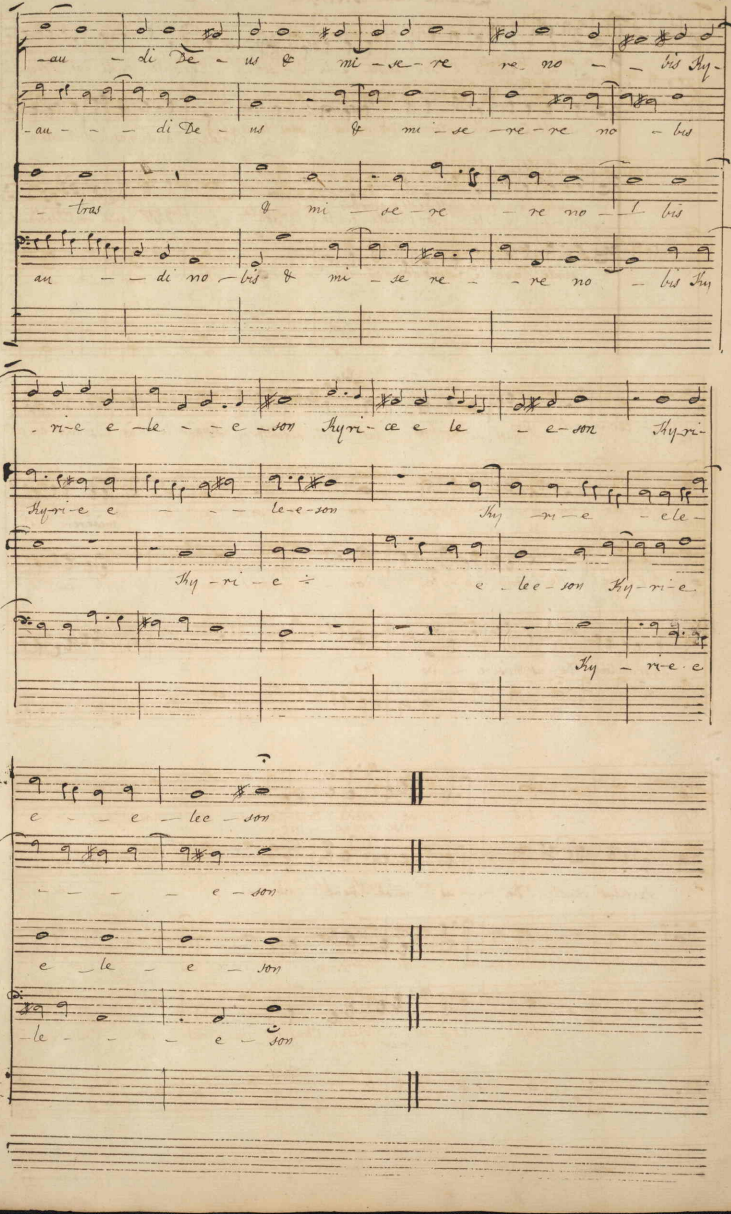
-au - di De - us & mi - se - re re no - bis Ky-
-au - - - di De - us & mi - se - re - re no - bis
- tras & mi - se - re - re no - bis
au - - di no - bis & mi - se re - - re no - bis Ky
- ri - e e - le - - e - son Kyri - e e le - e - son Ky-ri-
Ky-ri-e e - - - le-e-son Ky - ri - e - e le -
Ky - ri - e e - lee - son Ky - ri - e
Ky - ri-e e
e - - e - lee - son
- - - - e - son
e - le - e - son
- le - - - e - son

Letanie della B. Vergine a 4. da Capella

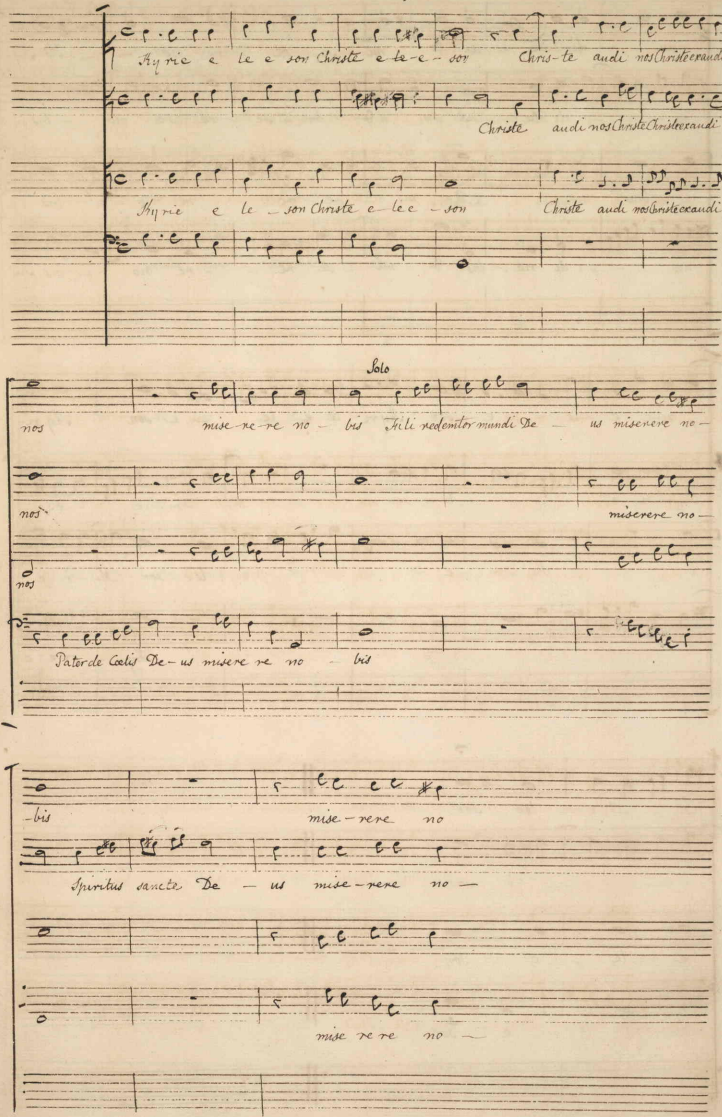

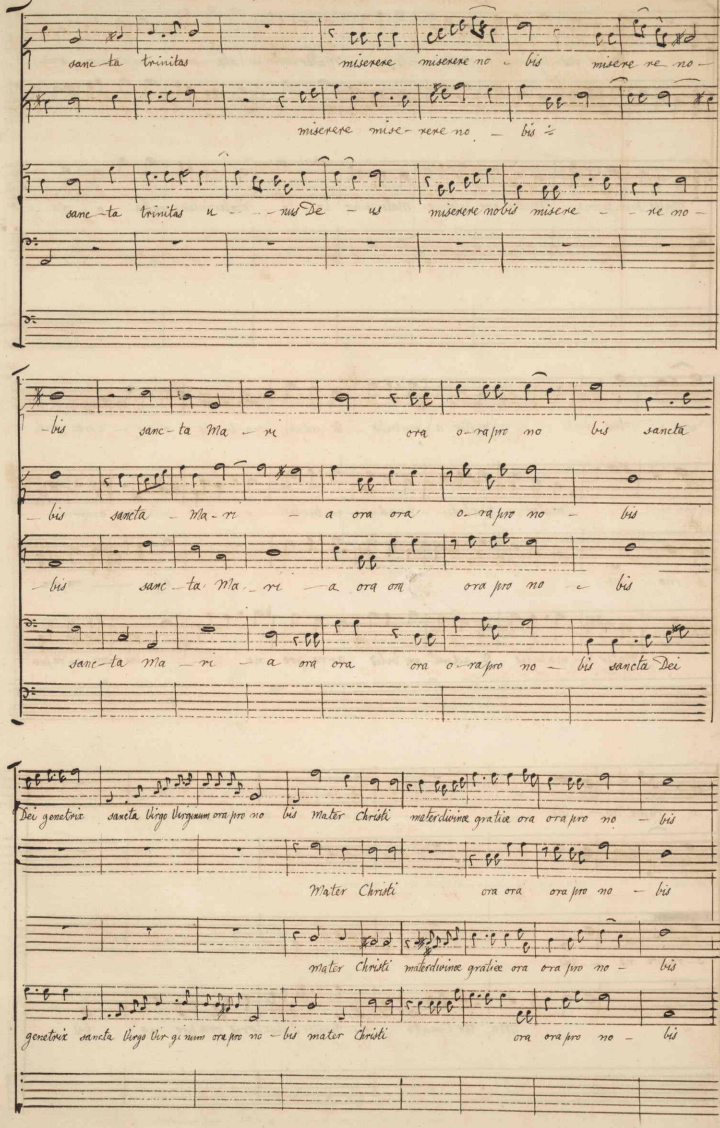
sanc-ta trinitas miserere miserere no - bis misere re no -
miserere mise- rere no - bis
sanc-ta trinitas u - - nus De - us miserere nobis misere - - re no -
- bis sanc-ta Ma - ri ora o-ra pro no bis sancta
- bis sancta - Ma - ri - a ora ora o-ra pro no - bis
- bis sanc-ta Ma - ri - a ora ora ora pro no - bis
sanc-ta Ma - ri - a ora ora ora o-ra pro no - bis sancta Dei
Dei genetrix sancta Virgo Virginum ora pro no bis Mater Christi materdivinae gratiae ora ora pro no - bis
Mater Christi ora ora ora pro no - bis
mater Christi materdivinae gratiae ora ora pro no - bis
genetrix sancta Virgo Vir-gi-num ora pro no - bis mater Christi ora ora pro no - bis

Presto

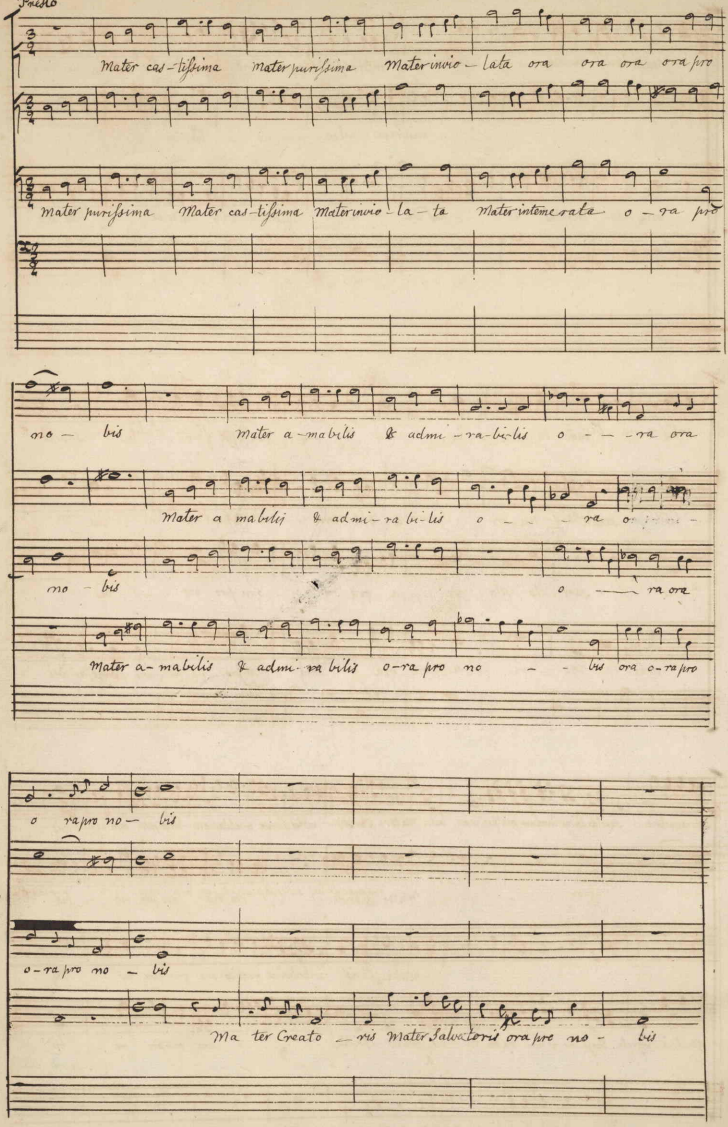
Mater castissima Mater purissima Materinvio-lata ora ora ora ora pro
Mater purissima Mater castissima Materinvio-la-ta Materintemerata o-ra pro
no- bis Mater a-mabilis & admi-ra-bi-lis o---ra ora
Mater a mabilej & admi-ra bi-lis o---ra
no- bis o---ra ora
Mater a-mabilis & admi-ra bilis o-ra pro no--bis ora o-ra pro
o ra pro no- bis
o-ra pro no- bis
Ma ter Creato-ris Mater Salvatoris ora pro no- bis

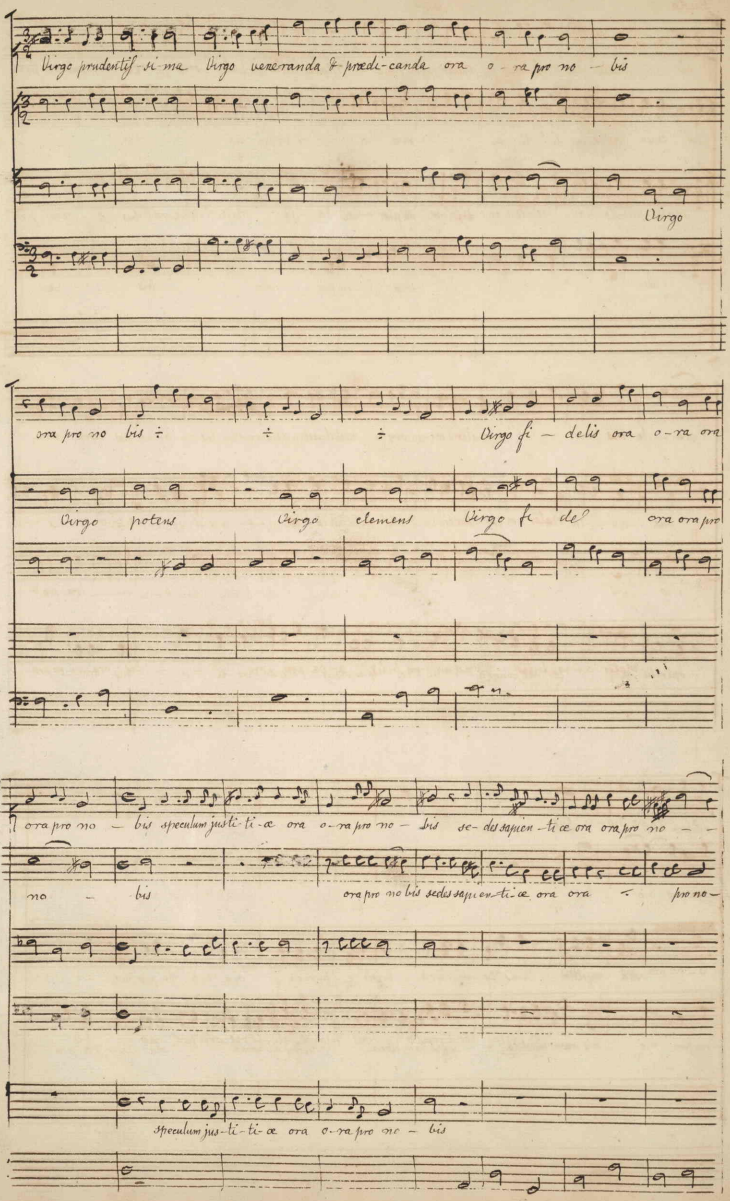
Virgo prudentissima Virgo veneranda & prædicanda ora o-ra pro no-bis
Virgo
ora pro no-bis ÷ ÷ ÷ Virgo fi-delis ora o-ra ora
Virgo potens Virgo clemens Virgo fi-del ora ora pro
ora pro no-bis speculum justi-ti-æ ora o-ra pro no-bis se-des sapien-ti-æ ora ora pro no-
no-bis ora pro no-bis sedes sapien-ti-æ ora ora ÷ pro no-
speculum jus-ti-ti-æ ora o-ra pro no-bis

-bis Vas spi-ri-tu-

-bis causa nostræ læ-ti-ti-æ ora o - ra pro no - bis

ora o-ra pro no - bis

causa ora o-ra pro no - bis vas

-a - lè vas hono-ra-bi-le vas in-sig næ devo-ti o - nis ora o -

vas spi-ri-tu-a - lè vas hono-ra-bi-lè vas insig-næ devo-ti-o - nis ora

-spiritu-a - le vas honora - bi-le vas insig næ de-vo-ti-o nis ora o -

-ra pro no - bis

ora pro no - bis

rosa mystica turris Da-vi-di-ca turris e-burnea ora o-ra pro no -

-ra pro no - bis rosa mystica turris Davidica turris eburnea ora o-ra pro

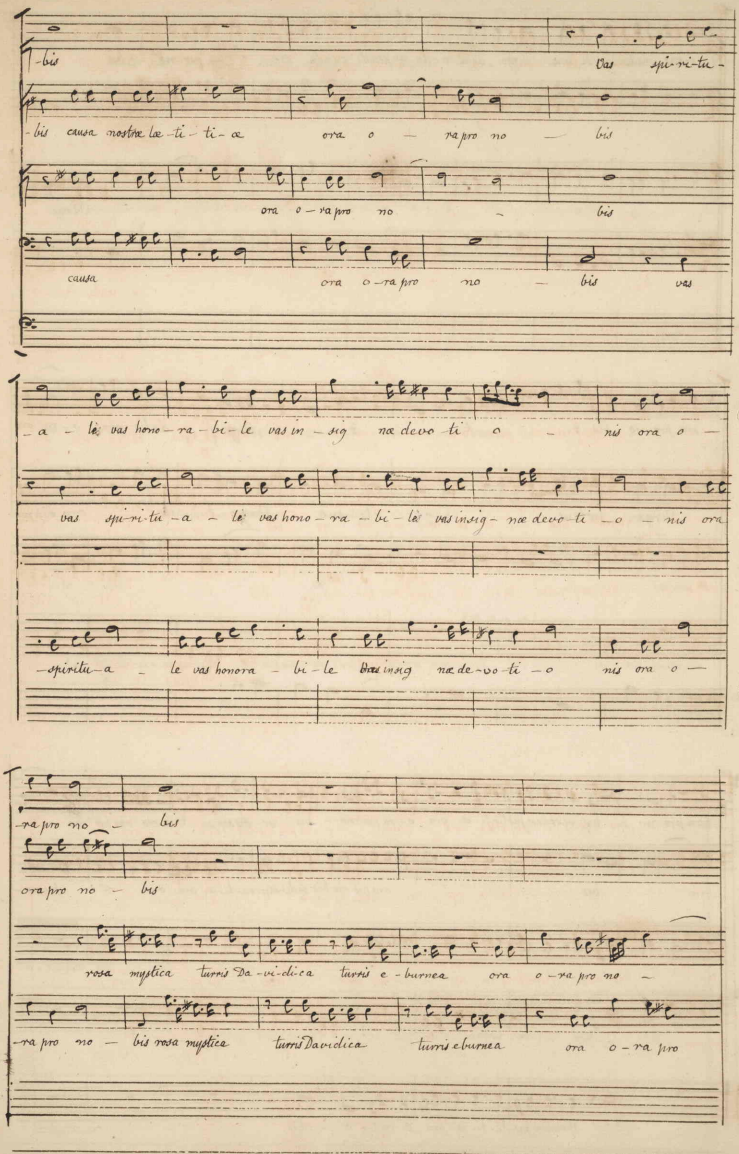

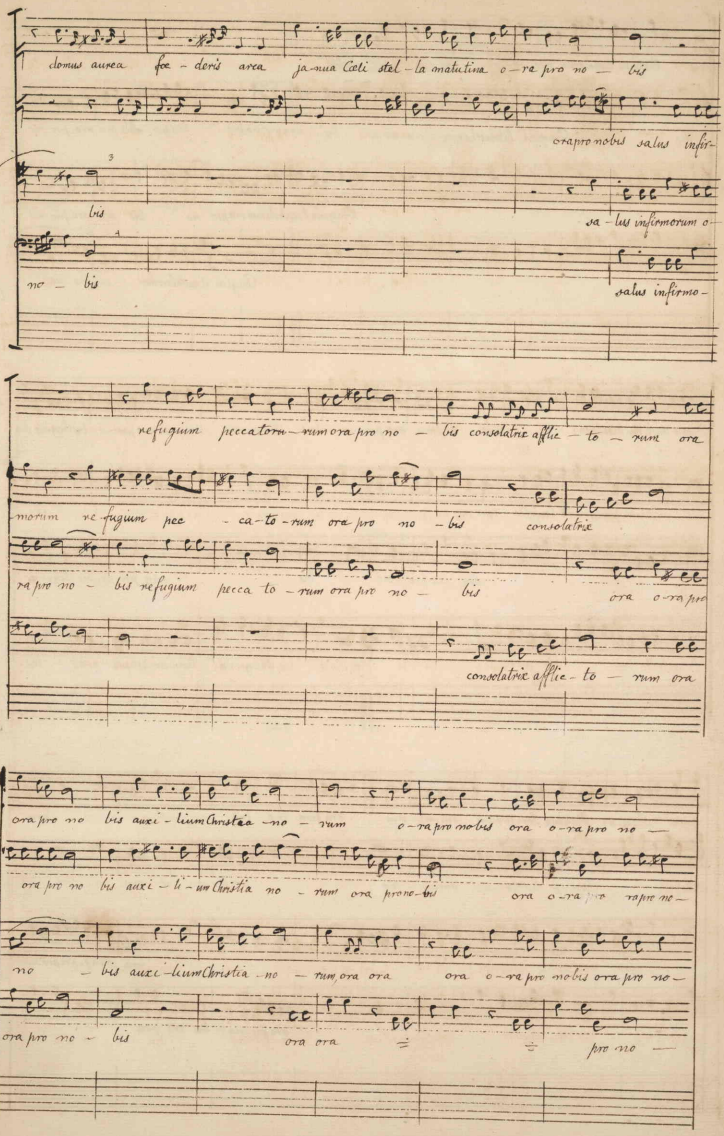
domus aurea fœ – deris arca ja-nua Cœli stel – la matutina o – ra pro no – bis
ora pro nobis salus infir-
bis
sa – lus infirmorum o –
no – bis
salus infirmo –
refugium peccatorum – rum ora pro no – bis consolatrix afflic – to – rum ora
morum re-fugium pec – ca-to-rum ora pro no – bis consolatrix
ra pro no – bis refugium pecca to – rum ora pro no – bis
ora o-ra pro
consolatrix afflic – to – rum ora
ora pro no bis auxi – lium Christia – no – rum o – ra pro nobis ora o – ra pro no –
ora pro no bis auxi – li – um Christia no – rum ora pro no-bis
ora o-ra pro no-
no – bis auxi-lium Christia – no – rum ora ora
ora o – ra pro no bis ora pro no –
ora pro no – bis
ora ora
pro no –

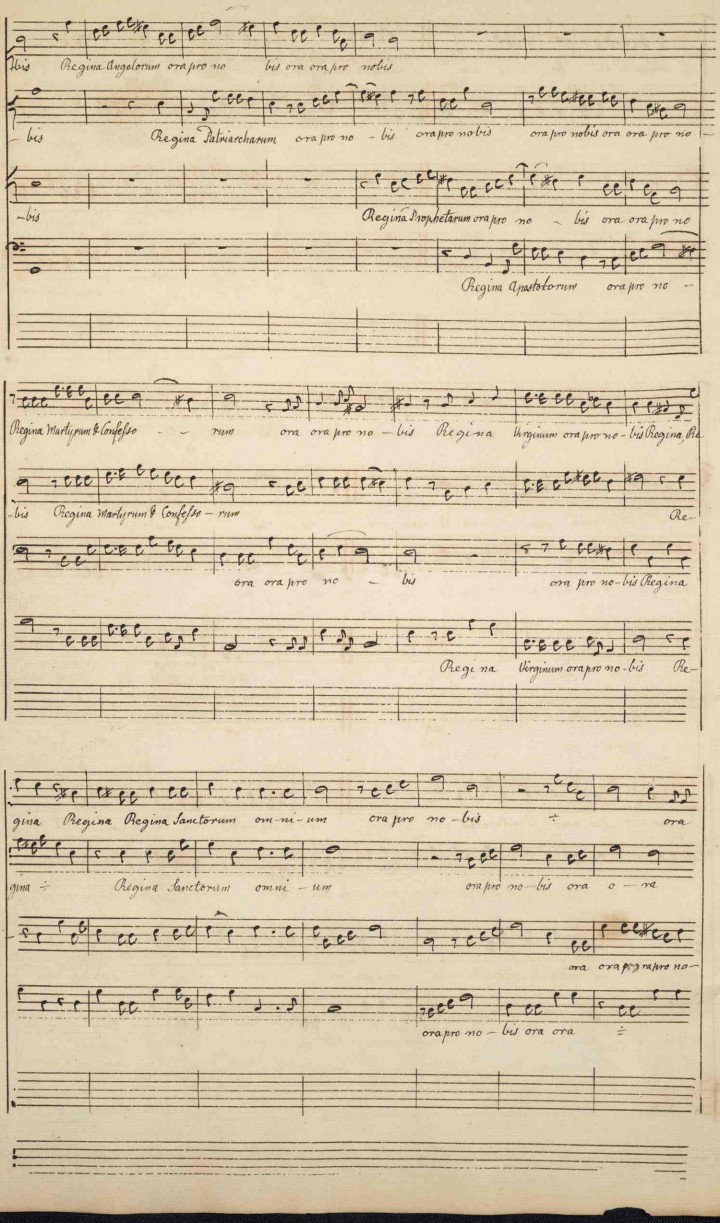
bis Regina Angelorum ora pro no bis ora ora pro nobis
– bis Regina Patriarcharum ora pro no – bis ora pro no bis ora pro nobis ora ora pro no –
–bis Regina Prophetarum ora pro no – bis ora ora pro no
Regina Apostolorum ora pro no –
Regina Martyrum & Confesso – rum ora ora pro no – bis Regina Virginum ora pro no – bis Regina Re
–bis Regina Martyrum & Confesso – rum Re
ora ora pro no – bis ora pro no – bis Regina
Regina Virginum ora pro no – bis Re
gina Regina Regina Sanctorum om-ni-um ora pro no – bis ÷ ora
gina ÷ Regina Sanctorum om-ni – um ora pro no – bis ora o – ra
ora ora pro pro no –
ora pro no – bis ora ora ÷

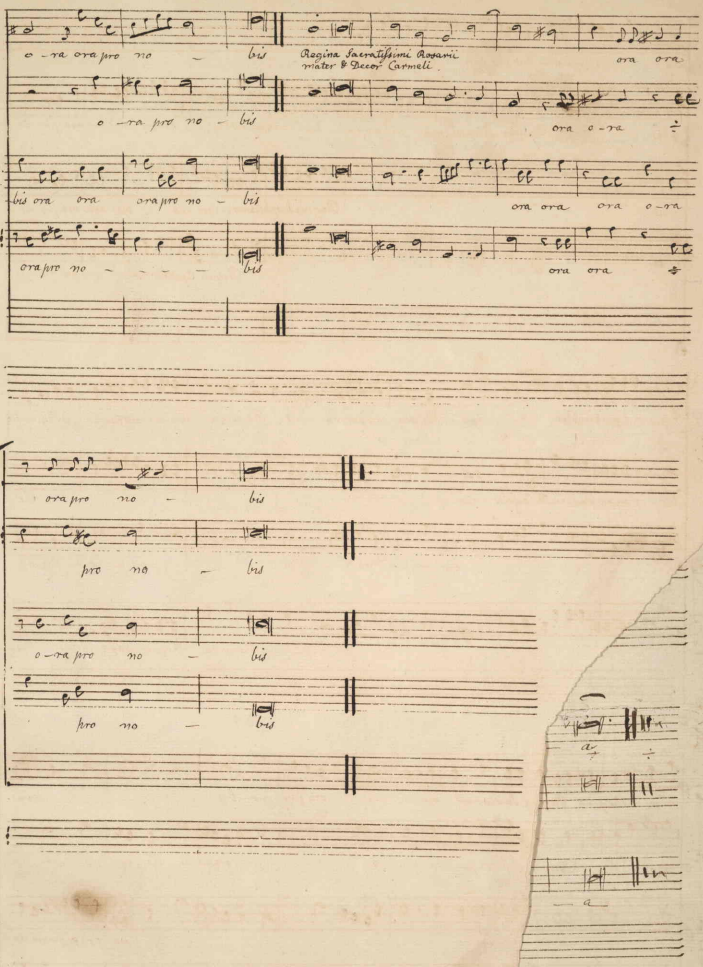
o – ra ora pro no – bis
Regina Sacratissimi Rosarii
Mater & Decor Carmeli
ora ora
o – ra pro no – bis
ora o – ra
bis ora ora ora pro no – bis
ora ora ora o – ra
ora pro no – – – – bis
ora ora
ora pro no – bis
pro no – bis
o – ra pro no – bis
pro no – bis

[D. Foggia]

Quis similis

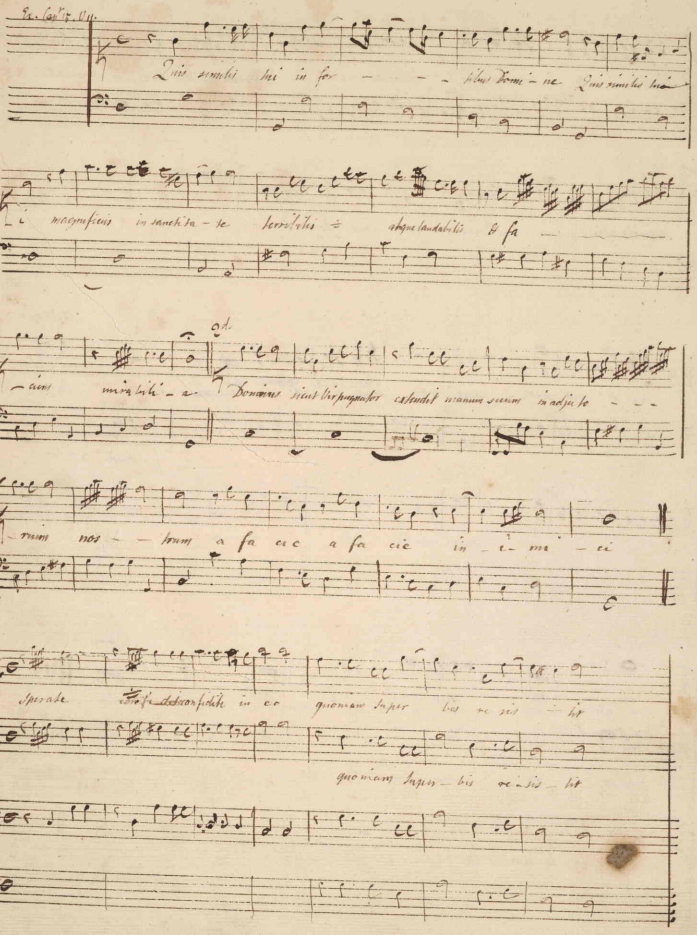

dal gra
Ve ni te Ve ni te O Gentes Ve ni te gaudete Ad pugnas victrices
ad pugnas felices ad
Ve ni te O Gente
Ve ni te O Gentes venite gaudete An gelice mentes ad pugnas felices ad palmas victrices
palmas victrices
ad pugnas felices ad palmas victrices
ad pugnas felices ad palmas victrices
victrices ad palmas victrices

prope ra — venite vo — la ad Choreas ad tri-

vo la — te

ad Choreas ad triumphos ferte coronas

triumphos ferte co ro nas ferte co ro nas dicite dicite lan —

ad Choreas ad

ferte Coro — nas

des dicite lan des sic ergo gloriose triumphantes devote veneremur & fortiter pugnan — —

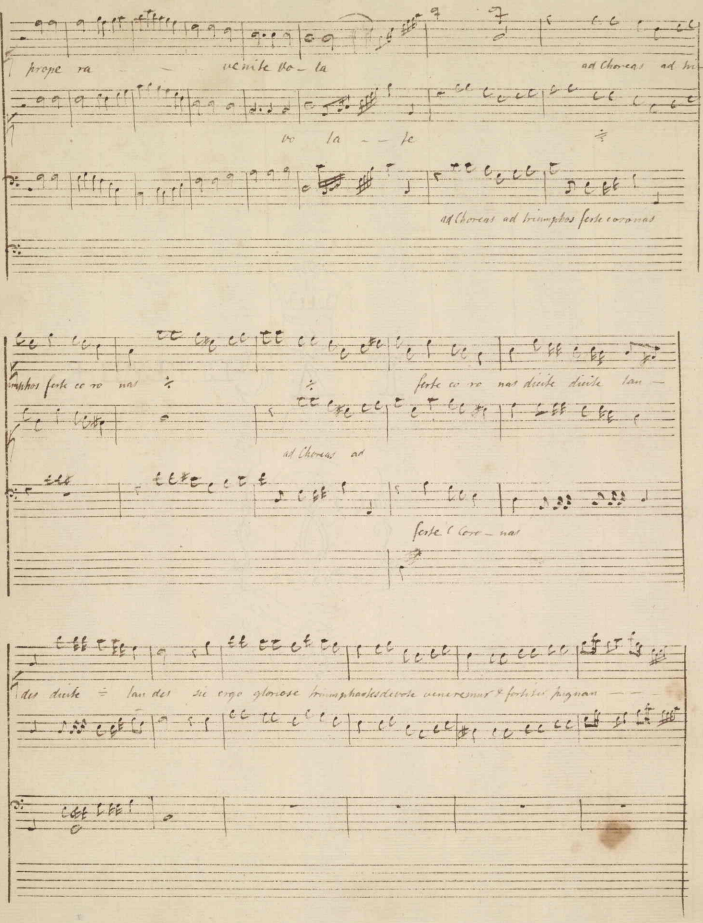

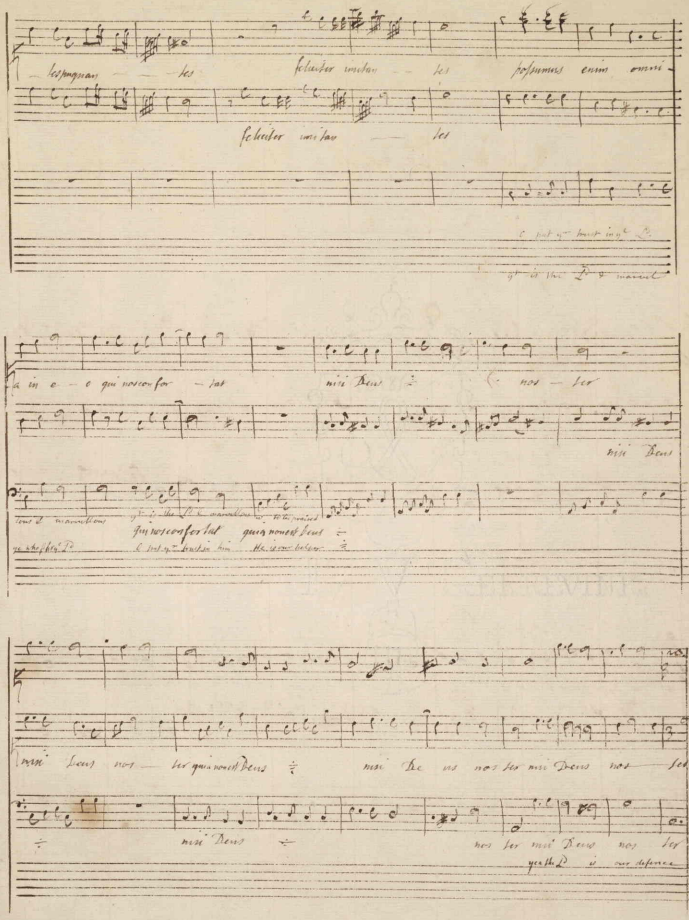
feliciter imitan — tes
possumus enim omni
feliciter imitan — tes
a in e — e qui nos confor — tat
nisi Deus
nos — ter
nisi Deus
qui nos confortat
nisi Deus nos — ter qui nos est Deus
nisi De us nos ter nisi Deus nos — ter
nisi Deus
nos ter nisi Deus nos ter

Qui pugnet pro nobis ÷

the holy one of I

qui pugnet pro nobis ÷ non est non est non est ali-us non est ÷

the holy one of Israel the H. Sac of Israel the ... of I is our king is our king

non est a-li-us non est ÷ ÷ non est ali-

us qui pugnet pro nobis ÷ non est ali-us non est ali-us non est a-li-us

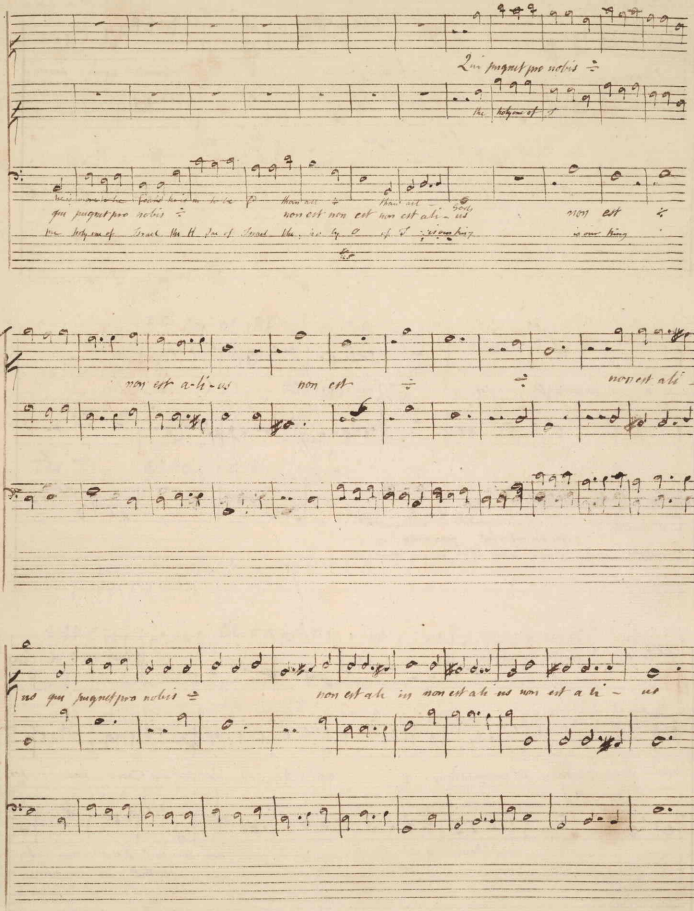

propteria non non non timebit mors non no non ti me - bi -

non ti - me - bit - mors

dum turba - - bitur ter - - -

mus dum turba - - bi - tur ter - ra dum turba - bitur ter ra

dum turba - - bitur ter - ra dum turba - bi - tur ter - ra Ve -

ter - ra dum turba bitur ter - - ra

nite O Gentes gaudete cantate gaudete cantate gaudete cantate gaudete cantate gaudete cantate

Venite O Gentes gaudete cantate gaudete cantate gaudete cantate gaudete can -

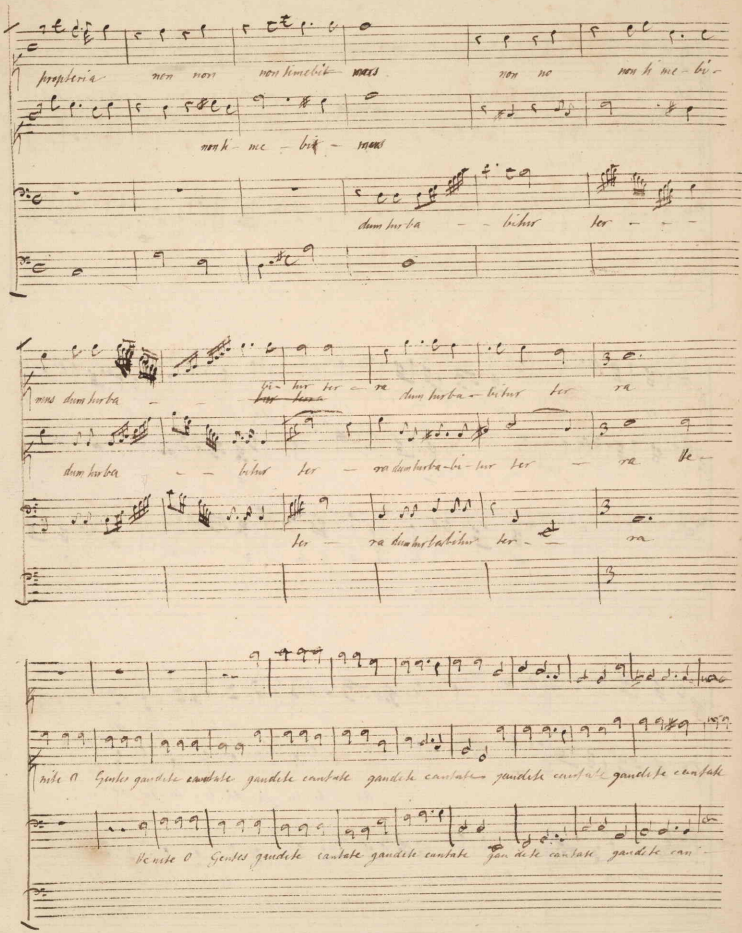

tate Ve nite O Gentes gaudete cantate gaudete cantate gaudete cantate gaudete cantate

Venite O

Venite O

Al - - le-lu-ja Al - - - - le lu ja Al le lu ja Al - le lu

Al - - le lu-ja Al le lu ja

ja Al - - le lu - - ja Al le lu ja Al

Al - le-lu-ja. Al le-lu-ja Al -

lu ja - Al le-lu ja Al le-lu-ja Al-

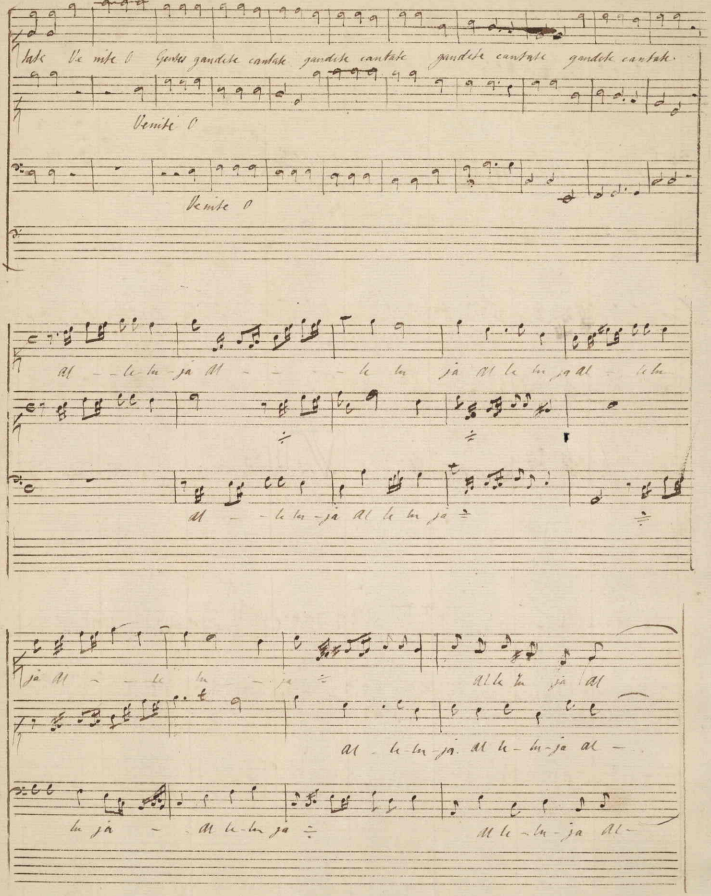

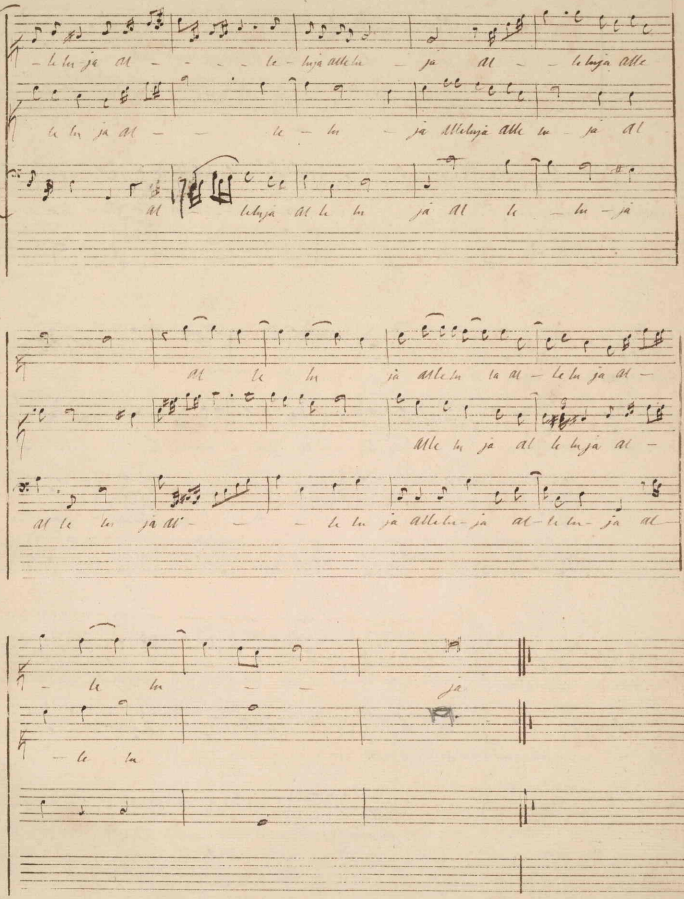
le lu ja al le luja alleluja al le luja
le lu ja al le lu ja alleluja alle lu ja al
al leluja al le lu ja al le lu ja
al le lu ja alleluja al le luja al
alle lu ja al le luja al
al le lu ja al le lu ja alleluja al le lu ja al
le lu ja
le lu

Dilecte Jesu. a duo Cantos & Tenor

Di-lec-te Jesu be nig - ne quam

clemens quam bonus quam pi - us es quam magna multitu-do dul ce-dinis tuæ

quam magnas vis amoris tu æ ÷ benig -

Di lec - te Jesu benigne Je benig

Di-lec - te Jesu quam clemens quam bonus

- ne quam clemens

- ne quam clemens quam bo-nus quam pi - us es ÷

quam magna multi-tu-do dulce-dinis tuæ quam

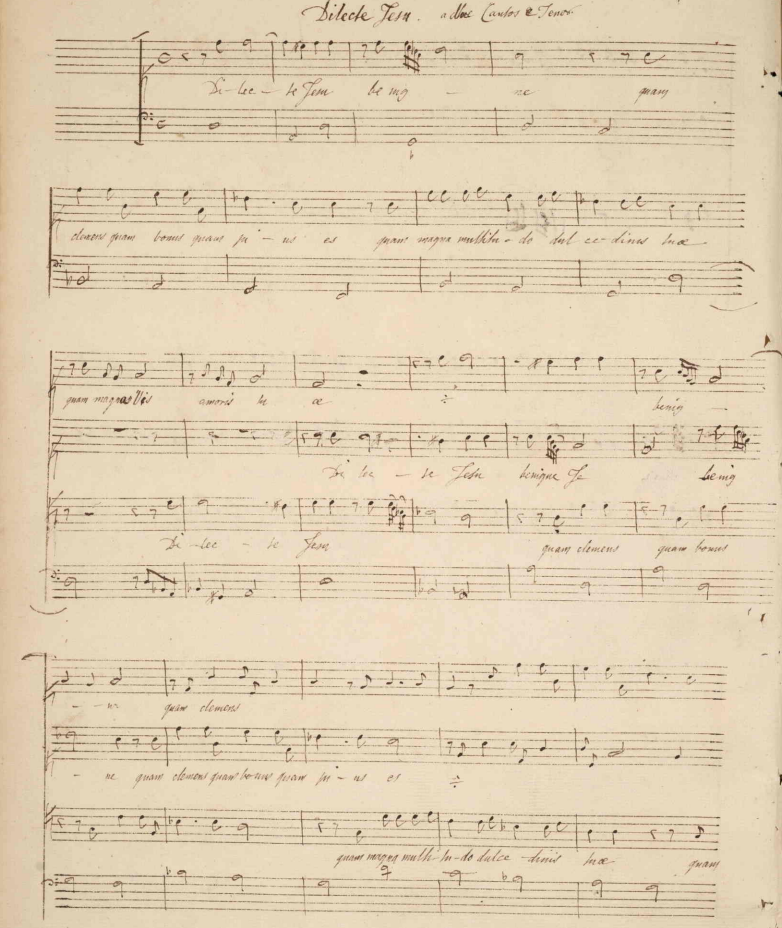

quam magna multitudo dulce-dinis tuæ quam magna vis

tu - æ quam magna vis amoris tu - i

quam magna vis amoris tuæ quam bo quam magna

a-mo-ris tu - æ

Solo

Quæ vox quæ poterit lingua retexere

vis A moris tu - i

quam sit mellifluus Jesu dulcissime omni dulce dine dul-ce-dine tu es suavi-or omni dulce-dine dul ce dine tu es

suavior omni omni dulce - - dine tu es suavi or tu es su a - vi - or

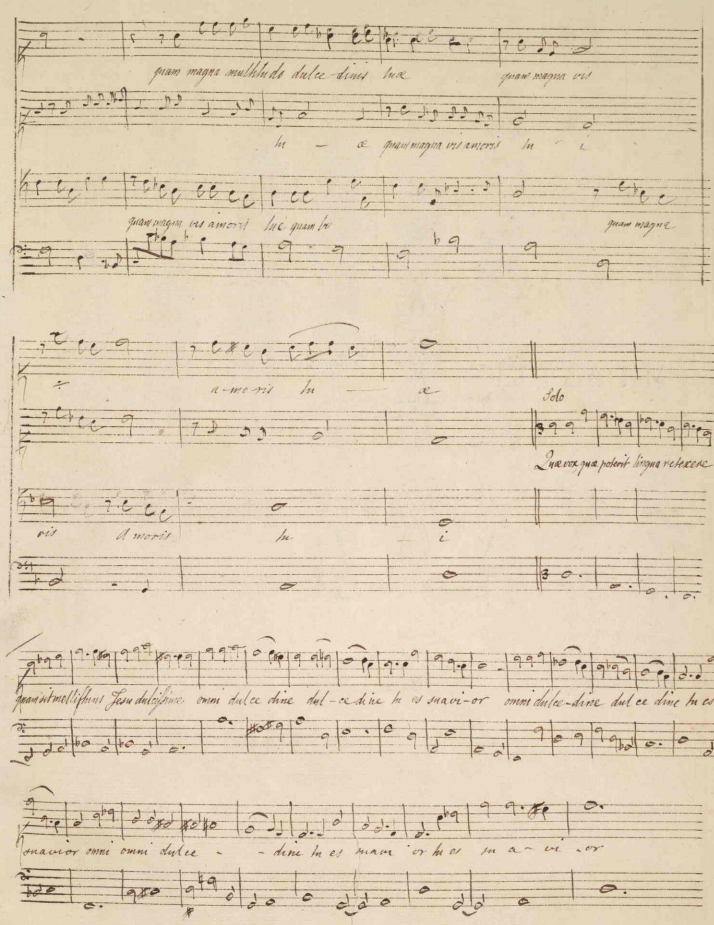

Solo

In suavissimus panis angelicus suavissimus panis angelicus qui pascis animas nectare cœlico illas quæ reficis æternis

gau — di-is qui pascis animas nectare nectare cœ — li-co illas quæ reficis ÷ reficis æter-

-nis gaudi-is O quam su avia quam su avia sunt illa gau — di-a quæ tu fi-delibus lunique

præparas dum vo — lant celeres celeres ad Cœ-lis gau — dia ÷

celeres celeres ad Cœ — li gau — dia

nostris supplicibus adesto precibus adesto precibus

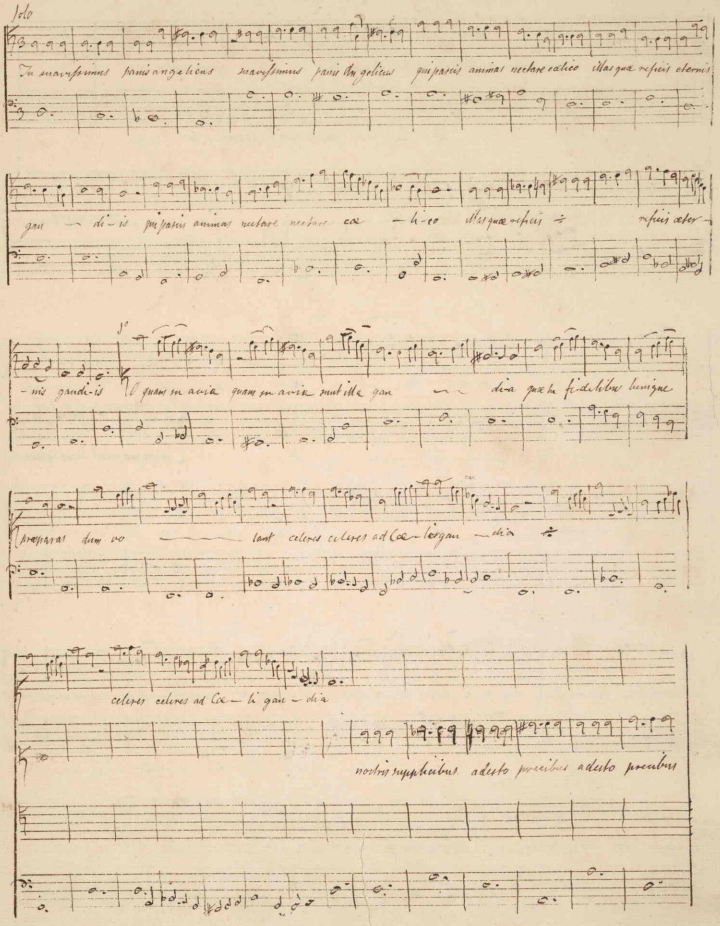

nostris supplicibus adesto precibus adesto precibus Jesu dulcissime Jesu pi-

Jesu sanctissime adesto precibus Jesu nostris

adesto

-issime nostris supplicibus adesto precibus adesto Jesu Jesu pi-issime

-issime adesto precibus Jesu adesto precibus nostris supplicibus adesto Jesu nostris supplicibus adesto precibus Jesu

Jesu pi-issime Jesu

Absolve vincula due nos quo tendimus due nos quo tendimus

Jesu sanctissime absolve

Jesu sanctissime absolve vincula due nos due nos quo tendimus due nos quo tendimus

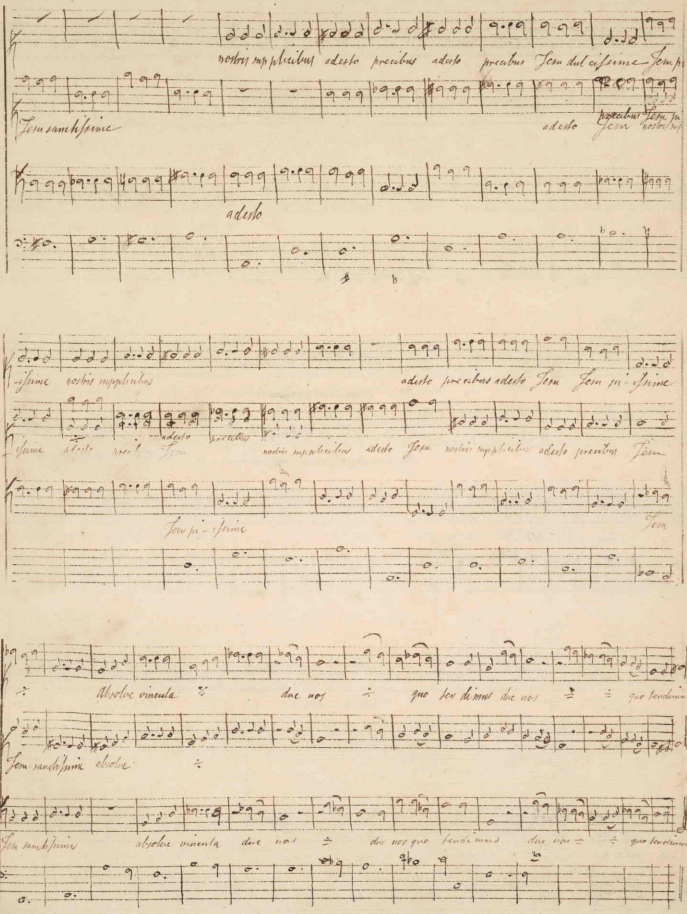

illic cum Angelis semper gaudebimus

Cum Archangelis semper laetabimus

Et te tau da

illic cum Angelis semper gaudebimus cum Angelis

illic cum Angelis semper gaudebimus cum Angelis

bimus per cuncta sem-per saecula

Cum Archangelis semper laetabimus

semper gaudebimus illic cum Angelis et te tau da

cum Angelis laetabimus semper gaudebimus

et te tau da

cum Archangelis semper laetabimus semper laetabimus semper gaudebimus semper laetabimus

illic cum Angelis laetabimus semper gaudebimus

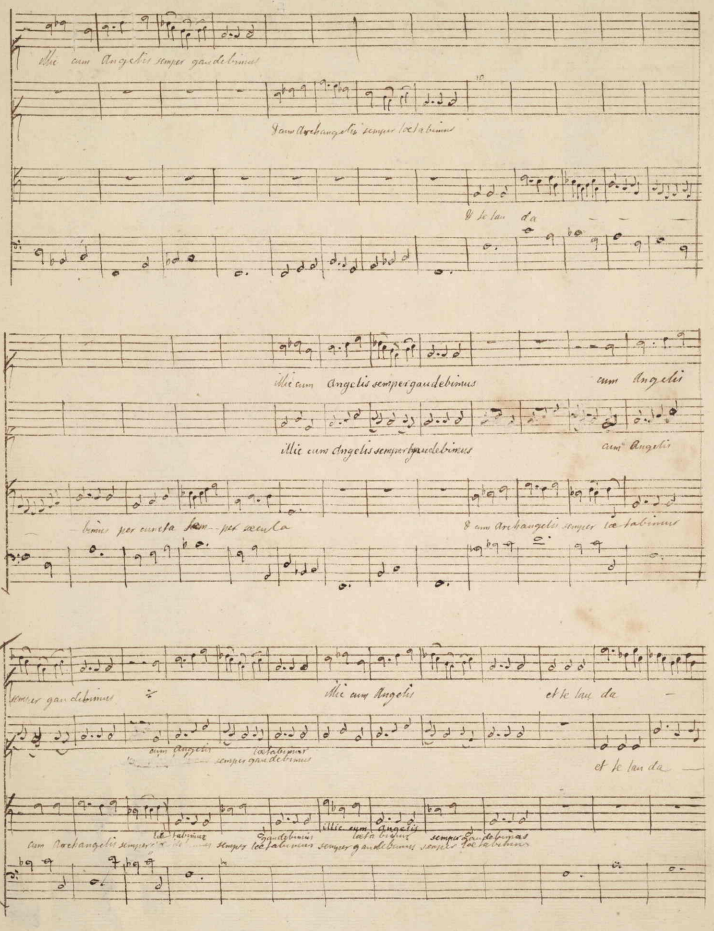

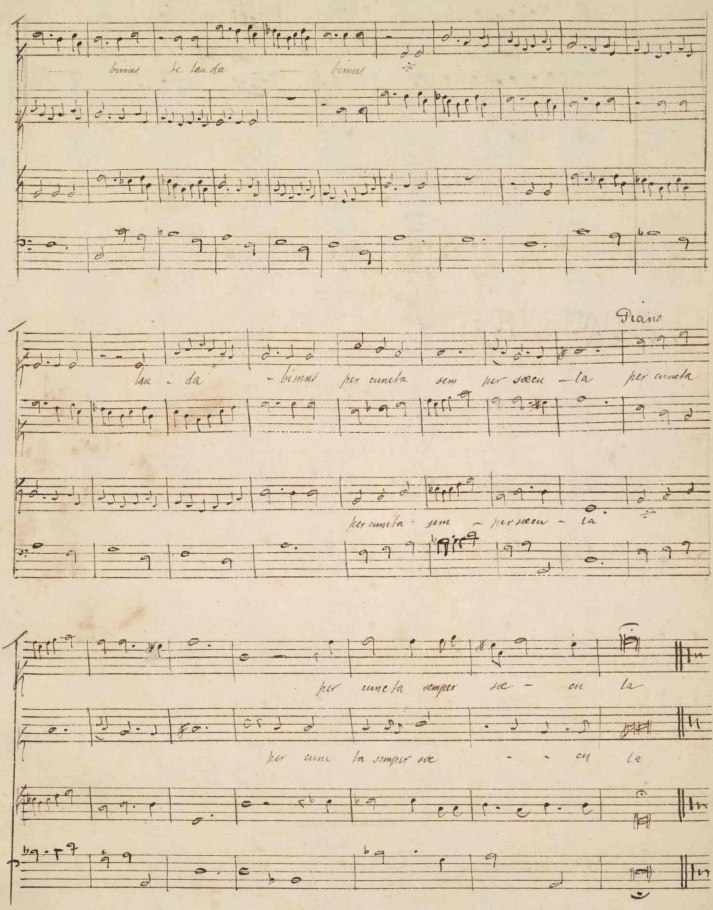
bimus te laudamus bimus
Franc
lau - da - bimus per cuncta sem per sæcu - la per cuncta
per cuncta sem - per sæcu - la
per cuncta semper sæ - cu la
per cuncta semper sæ - cu la

O Suspiratissima Hierusalem

Bartolomeo Trabattone da Vanese.

O Suspira-tis si-ma Hie ru - sa-lem

O Suspira-tis-si-ma Hie - ru - sa-lem

Hierusalem be a-ta ÷ mei cordis

Hierusal lem be a ta ÷

mei cordis a —

amor ÷ ÷ Hie ru - sa - lem

mei cordis a mor ÷

mor ÷ Hie - ru - sa - lem

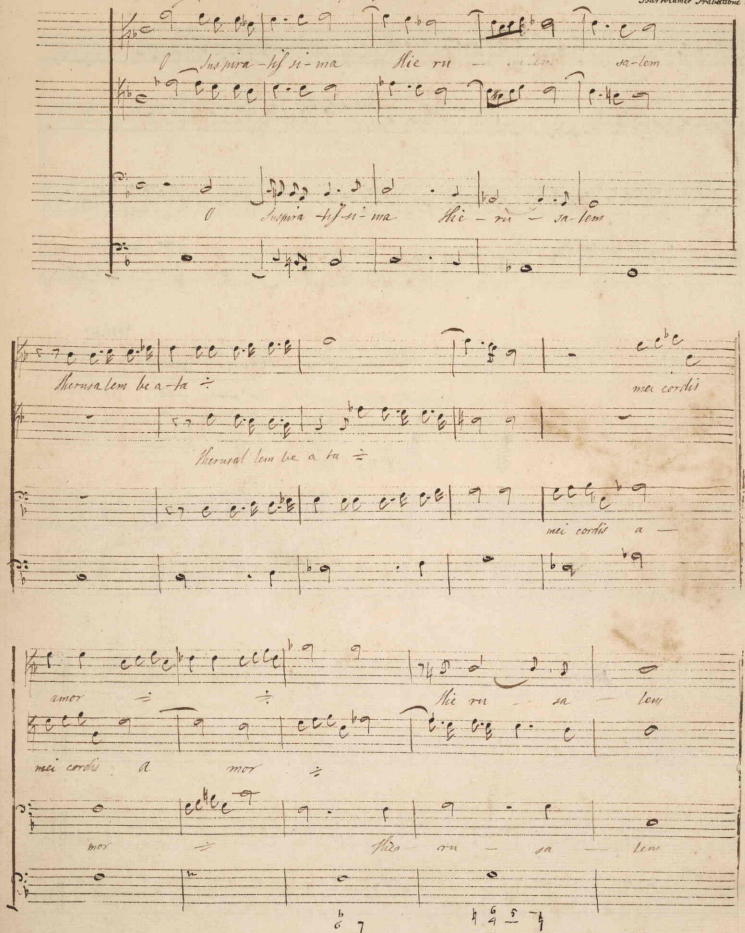

1st line Solos

quando quando te Fe - lix gaudeam quando ÷ ju - cunda fruar in te quando bea - ta

2d line

ci - vam

Deh ÷ solve

Deh propera ÷ cara Hierusalem

vincula Beata Si on deh ÷ ÷ ÷

Be a ta Si - on

Be a ta Si on

Be - a - ta Si - on

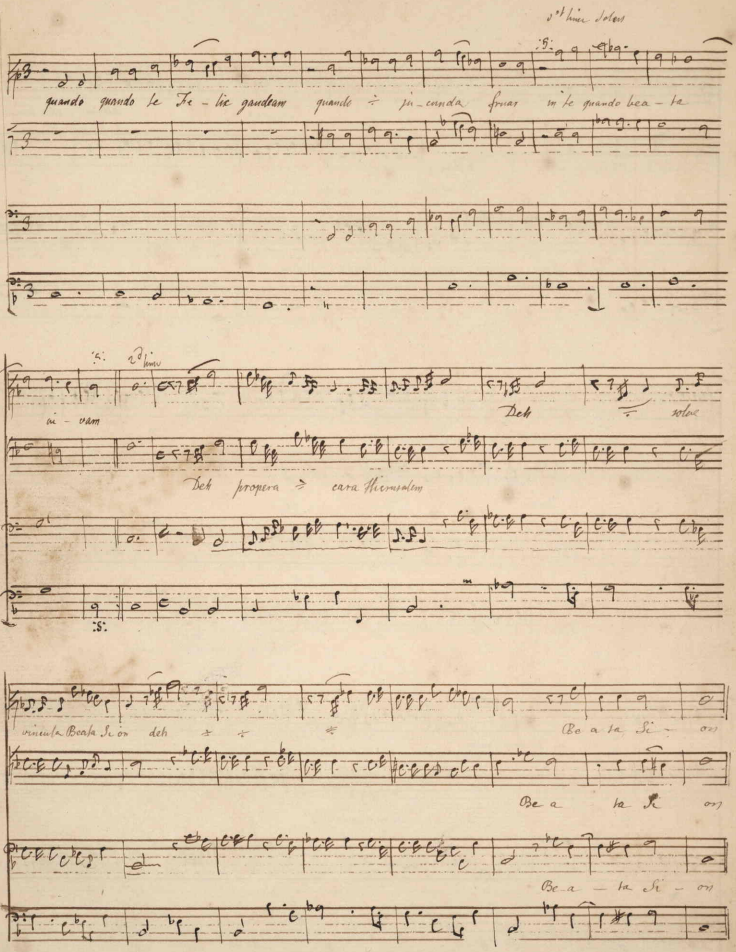

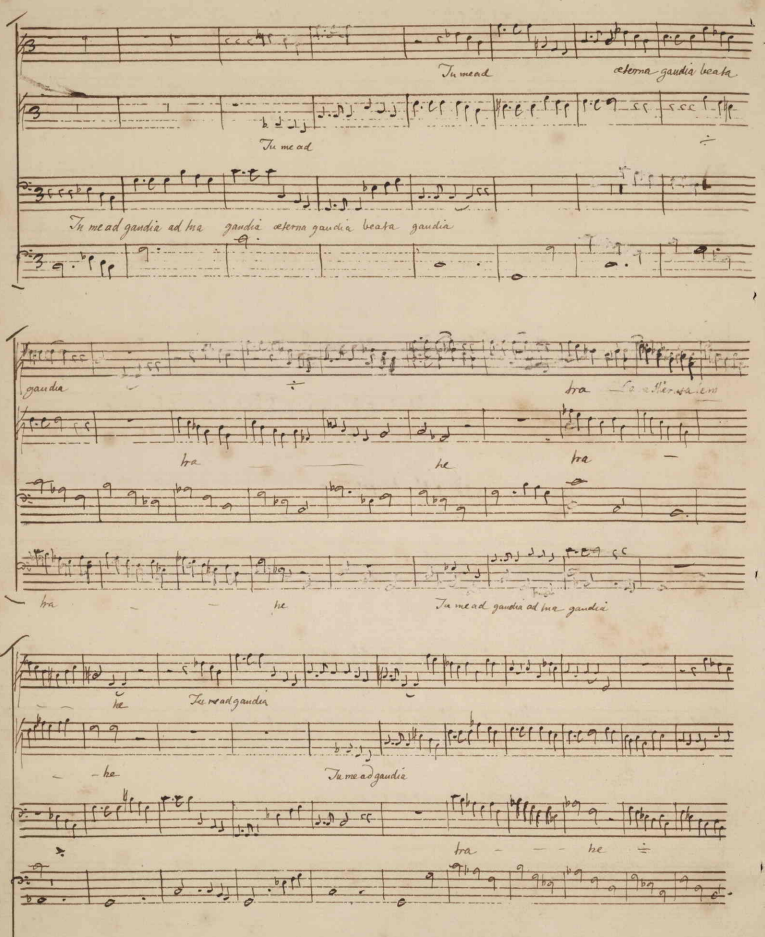
Tu me ad æterna gaudia beata
Tu me ad
Tu me ad gaudia ad hæ gaudia æterna gaudia beata gaudia
gaudia
hæ
hæ
hæ
hæ
Tu me ad gaudia ad hæ gaudia
he
Tu me ad gaudia
he
Tu me ad gaudia
hæ
he

ra — be Cara Hierusalem ibi ibi hilaris & semper hila - ris æternis
Ca — ra Hierusalem
Ca - ra Hie - ru - sa - lem Cantibus æterna gaudia æter nis
vocibus dum ca — nant dum cantant Organa alternas repetam amoris gratias
Ibi Ibi hilaris & semper hilaris æternis Cantibus æterna gaudia alternis vocibus dum can
tant dum cantant Organa alternas repetam amo — ris grati —
as

ibi mille mille rosis ibi mille mille sonis

mille Liliis coro – natam mille mille mille canticis

triumphum dicam & coro – nabo cingam & decan – ta – – bo & decan ta – – – –

triumphum dicam & coro – nabo Cingam & decanta – bo ÷

triumphum dicam & coro – nabo Cingam & decan ta – – bo ÷

– – bo & decan ta – bo Vive ÷ ÷ ÷ ÷ glori – a be – a –

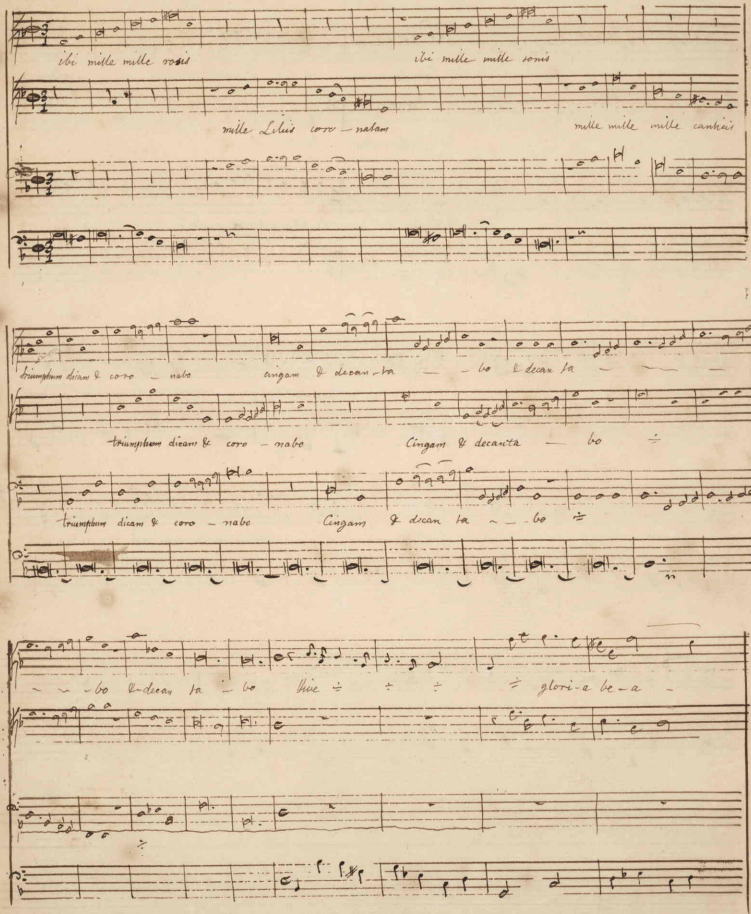

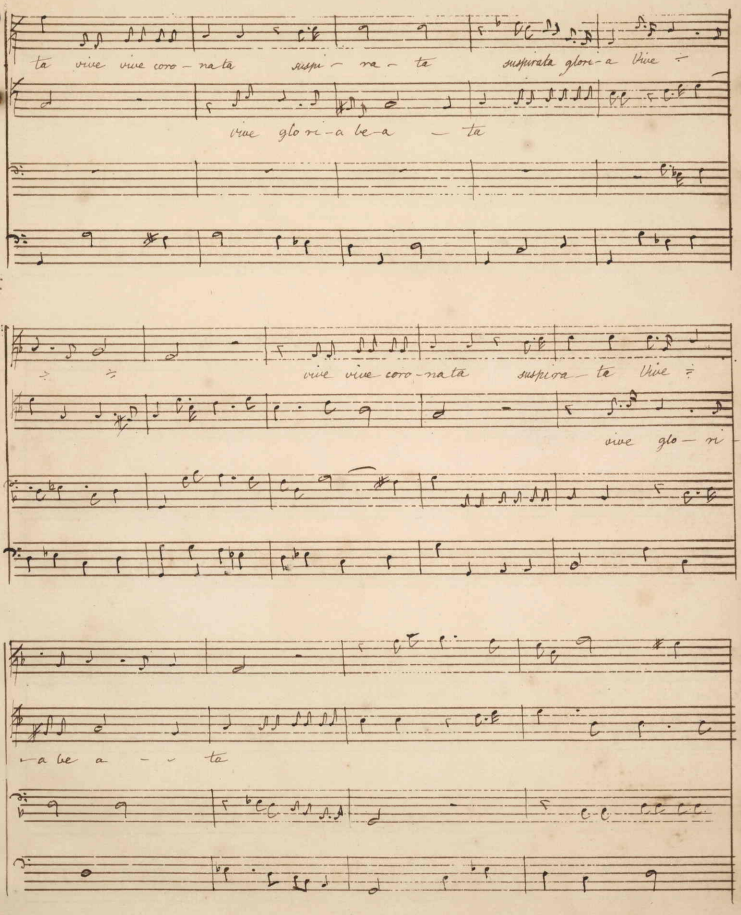
ta vive vive coro-nata suspi-ra-ta suspirata glori-a Vive
vive glo ri-a be-a ta
vive vive coro-nata suspira ta Vive
vive glo ri
a be a ta

suspirata glori - a Vive ÷

vive glori - a be - a —

- ta Vive ÷ ÷ ÷

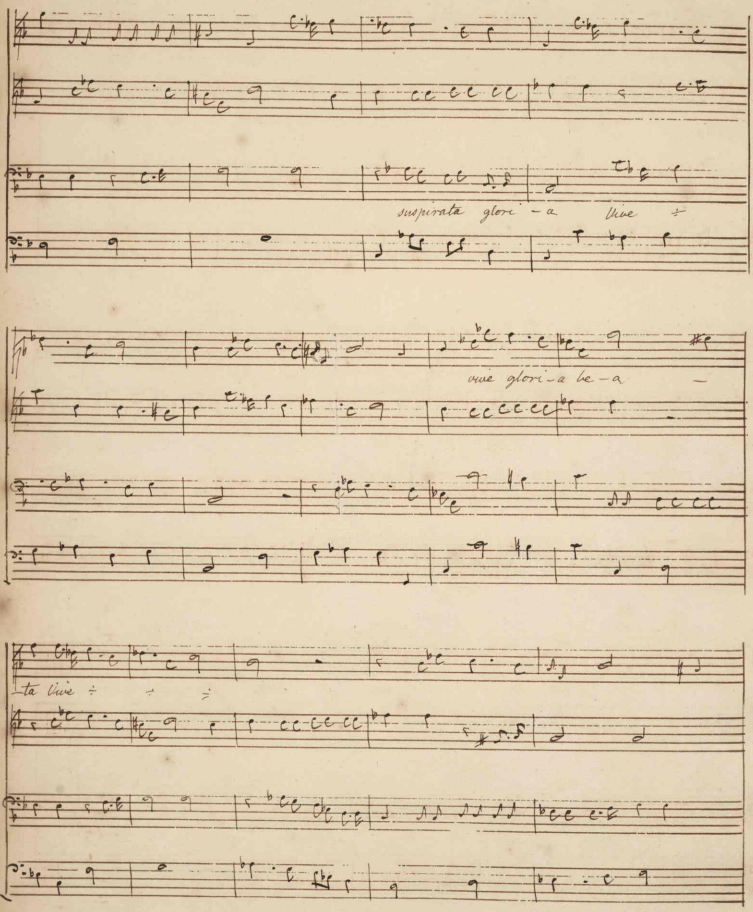

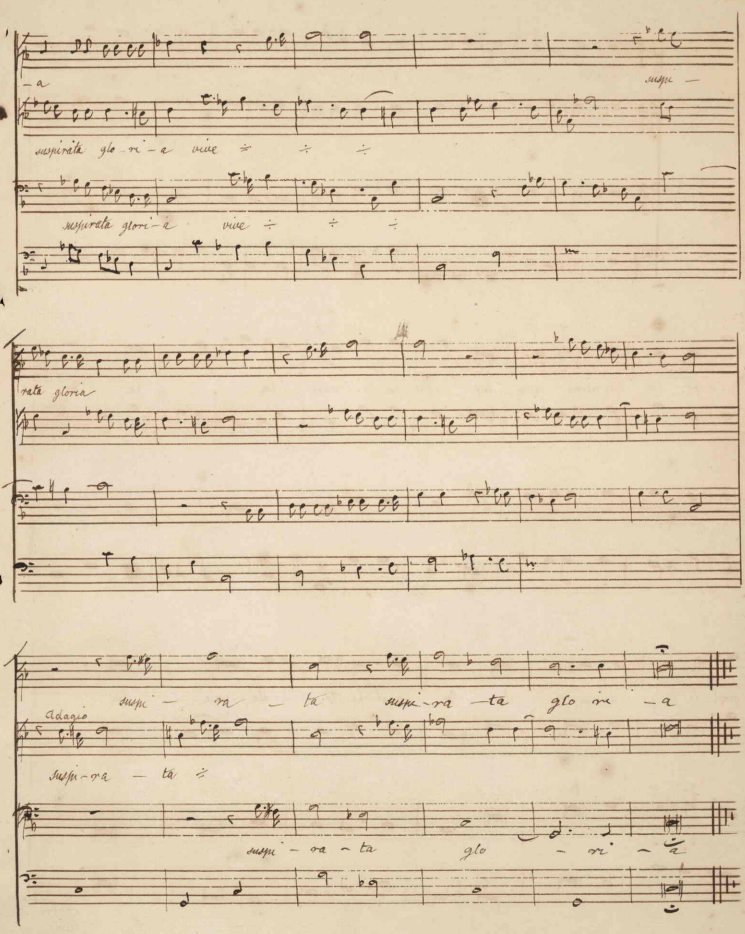
-a
suspi -
suspiratta glo ri - a vive ÷ ÷ ÷
suspiratta glori - a vive ÷ ÷ ÷
rata gloria
suspi - ra - ta suspi - ra - ta glo ri - a
Adagio
suspi - ra - ta ÷
suspi - ra - ta glo - ri - a

Plaudite nunc Populi &c

Rolla.

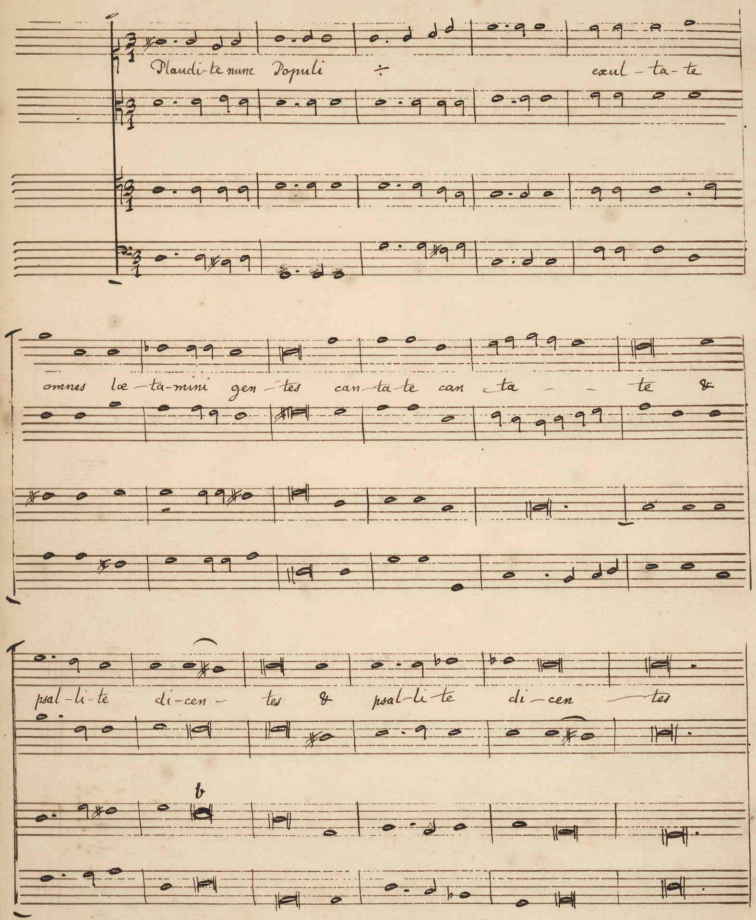

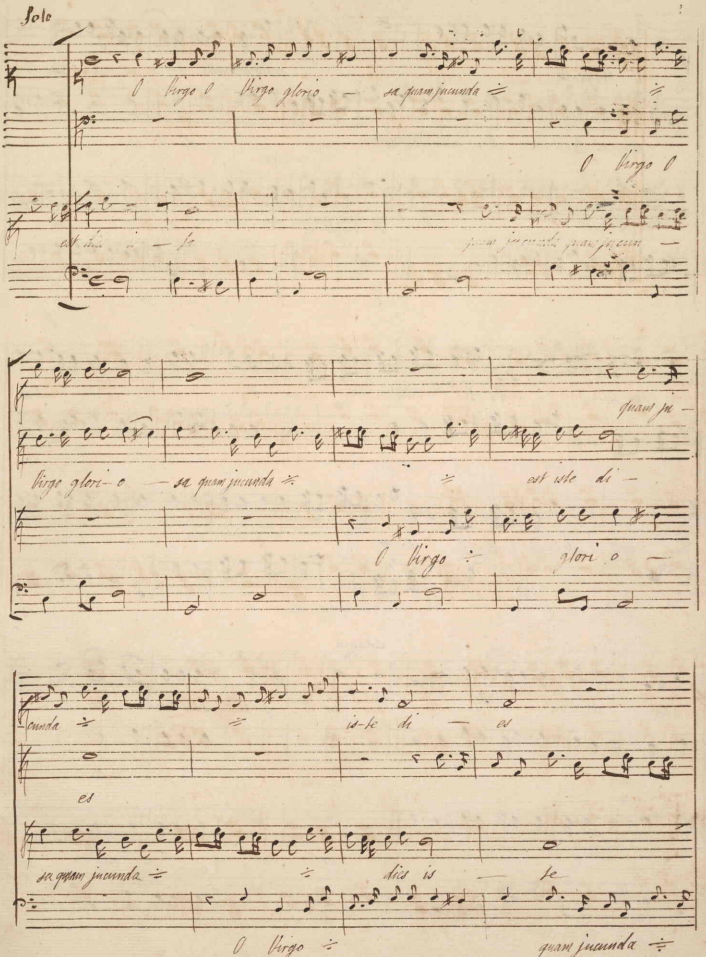
Solo
O virgo O virgo glorio — sa quam jucunda
O virgo O
est iste di — es
jucunda quam jucunda
quam ju —
virgo glori — o — sa quam jucunda
est iste di —
O virgo
glori o —
jucunda
iste di — es
es
sa quam jucunda
dies is — te
O virgo
quam jucunda

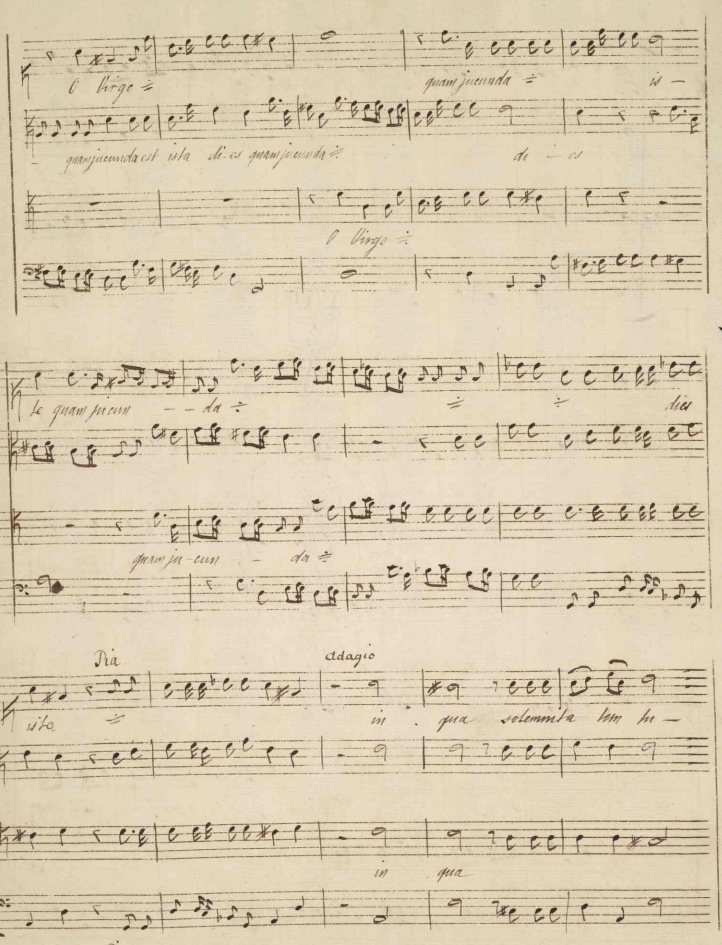
O Virgo ÷
quam jucunda ÷
is —
quam jucunda est vita dies quam jucunda ÷
dies
O Virgo ÷
le quam jucun — da ÷
÷
÷
dies
quam ju — cun — da ÷
Dia
adagio
vita ÷
in qua solemnita tem hu —
in qua
Dia

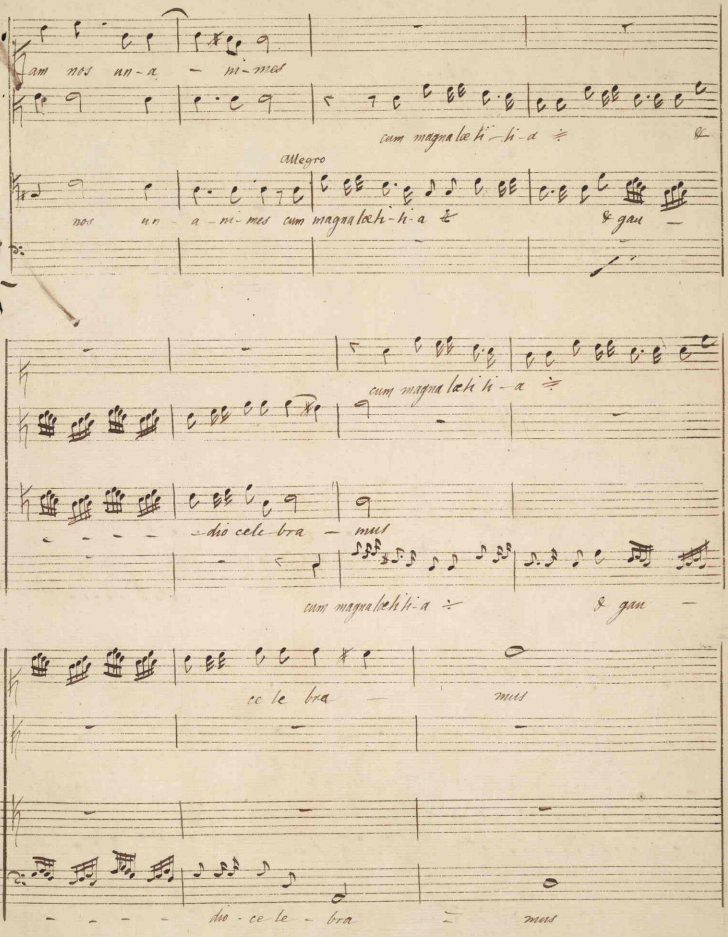
am nos un-a — mi-mus
cum magna lœti-ti-a
Allegro
nos un-a-mi-mus cum magna lœti-ti-a
& gau —
cum magna lœti-ti-a
-dio cele-bra — mus
cum magna lœti-ti-a
& gau —
ce le bra — mus
dio-ce-le-bra — mus

Plaudite nunc se pu-li exultate omnes læ ta mini Gen tes can-

ta te & psal li-te di-cen-tes

O O speciosa & a-ma-bilis Virgo

O O speciosa

tu es Sponsa Chris - ti tu es Sponsa Chris-

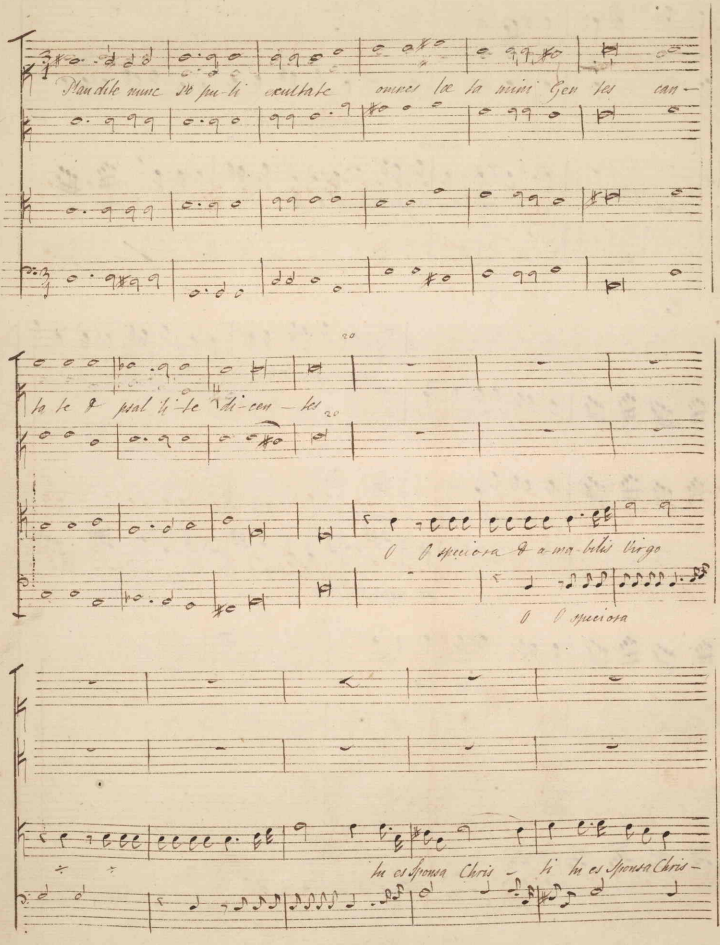

ti tu gaudium & so-la — — — men ÷

ti tu gaudium & so la men tu gaudium & so la — — —

men Animæ me-æ tu vita mea tu dulcedo & su a-vitas

— men a nimæ me æ tu vita mea ÷ tu dulcedo & su

me — — — — — a es

a-vitas me — — — — — — — a es

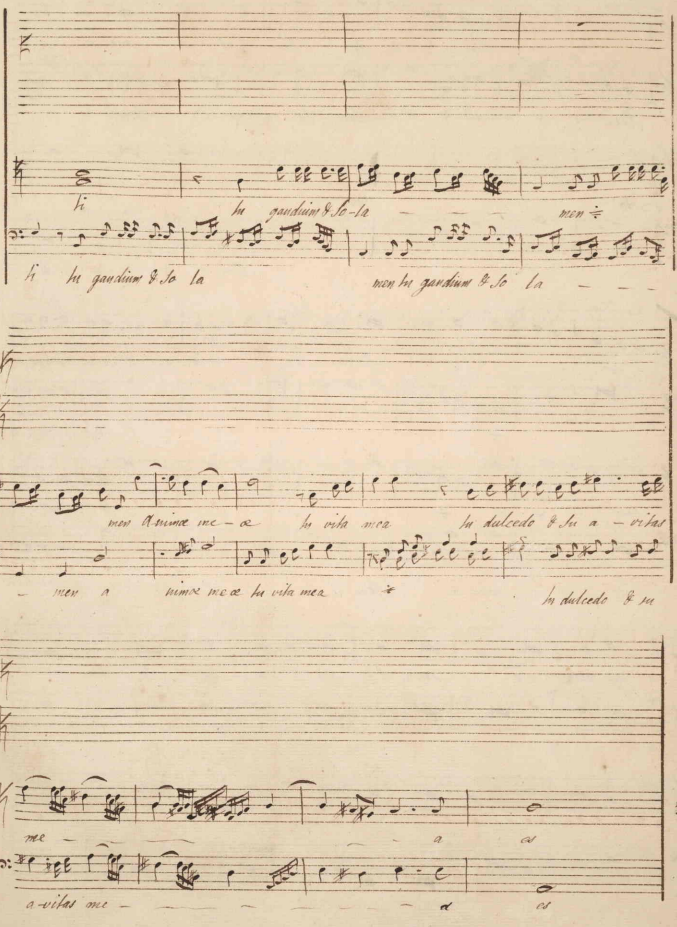

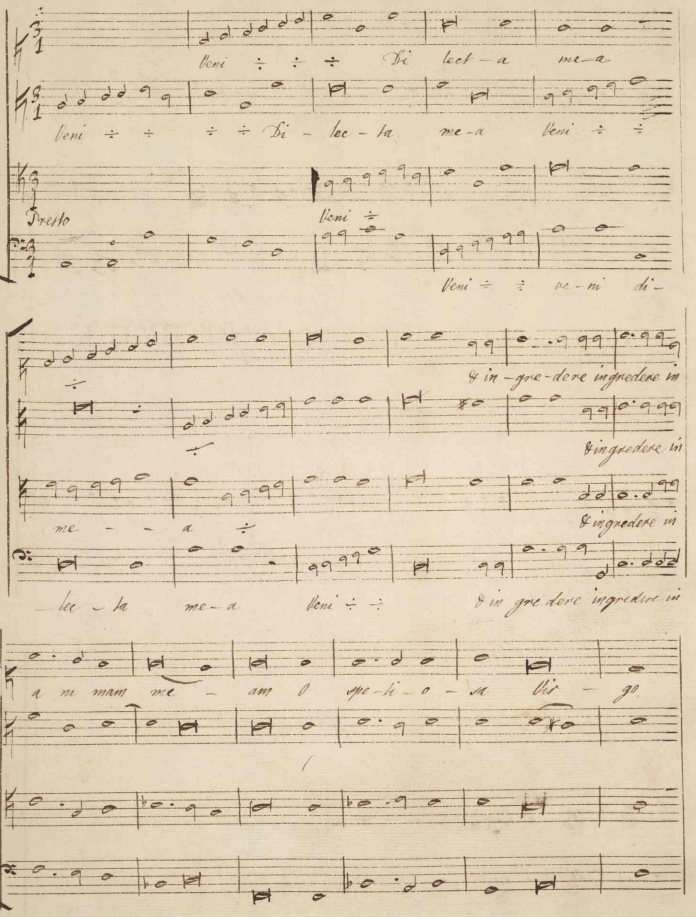
Veni ÷ ÷ ÷ Di lect-a me-a
Veni ÷ ÷ ÷ ÷ Di - lec - ta me-a Veni ÷ ÷
Presto
Veni ÷
Veni ÷ ÷ ve-ni di-
& in-gre-dere ingredere in
& ingredere in
& ingredere in
me - - - a ÷
lec - ta me-a Veni ÷ ÷ & in gre dere ingredere in
a mi mam me - am o spe-li-o - sa Vir - go

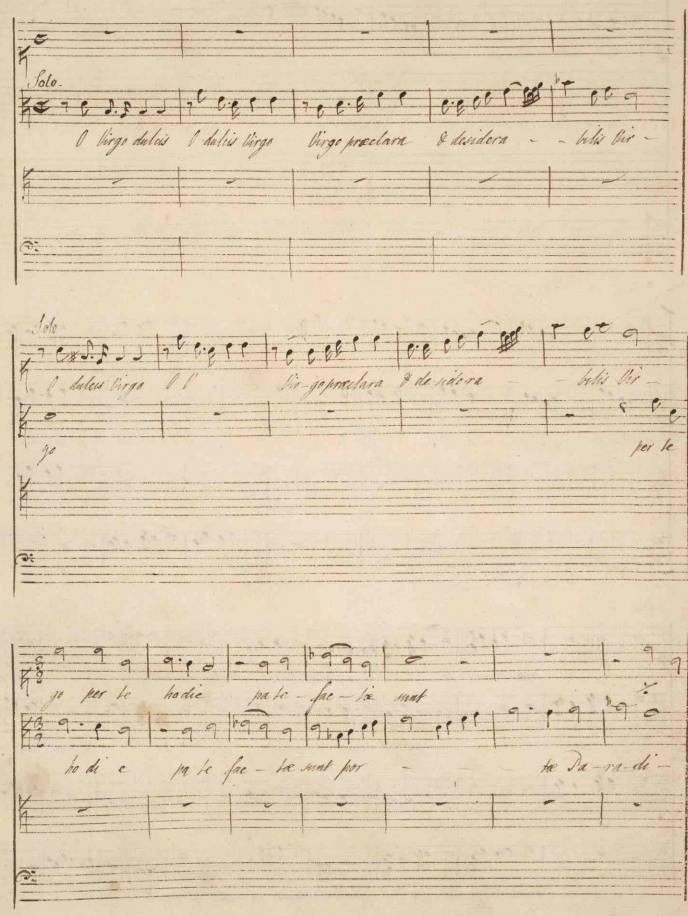
Solo.
O Virgo dulcis O dulcis Virgo Virgo præclara & desidera - - bilis Vir -
Solo
O dulcis Virgo O V Vir-go præclara & de sidera - bilis Vir -
go per te
go per te hodie pa te - fac - tæ sunt
ho di e pa te fac - tæ sunt per - - tæ Da - vi - di -

ho di e pa te fac tæ sunt por - - tæ Pa ra di si pa te fac tæ sunt pa te

si pa te fact tæ sunt ÷ per te ho di e pa te fac - tæ

fac tæ sunt por - - tæ Para di - - si de cujus solemni ta - -

sunt por - - tæ Paradi - - - - - si de cujus solemni -

de cujus solemni - ta - - - te

- te de cujus solemni - ta - - - te gaudent Angeli lætantur Archangeli & U-ni-

ta - - - te gaudent Angeli lætantur & U-ni - ver

de cujus solemni - ta - - - tis gaudent Angeli lætantur Archangeli & uni - ver - - sæ

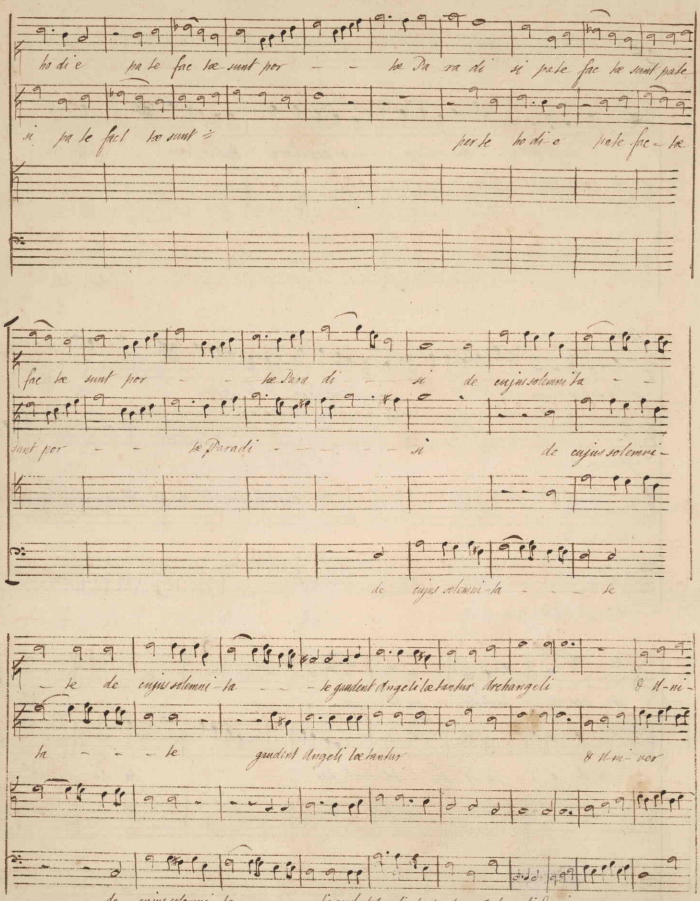

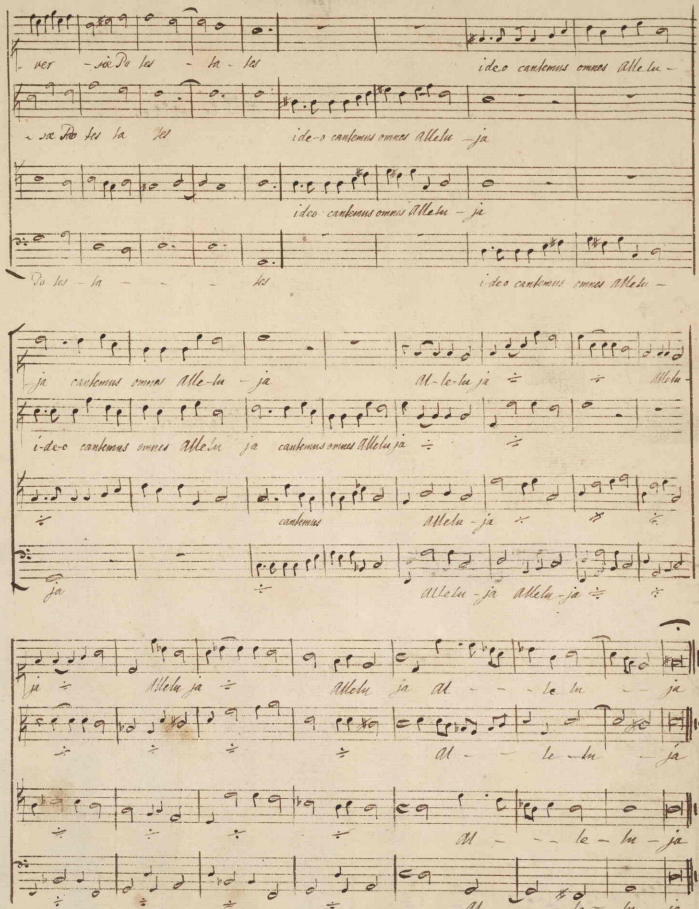
ver - sæ Po tes - ta - tes ideo cantemus omnes Alle lu -
- sæ Po tes ta tes ide-o cantemus omnes Allelu - ja
ideo cantemus omnes Allelu - ja
Po tes - ta - - - tes i-deo cantemus omnes Allelu -
- ja cantemus omnes Alle-lu - ja Al-le-lu ja Allelu -
i-de-o cantemus omnes Allelu ja cantemus omnes Allelu ja
cantemus Allelu - ja
ja Allelu - ja Allelu - ja
ja Allelu ja Allelu ja Al - - - le lu - - ja
Al - - le - lu - ja
Al - - - le - lu - ja
Al - le - lu - ja

Hymnum Jucundidatis &c

Francesco Colombano

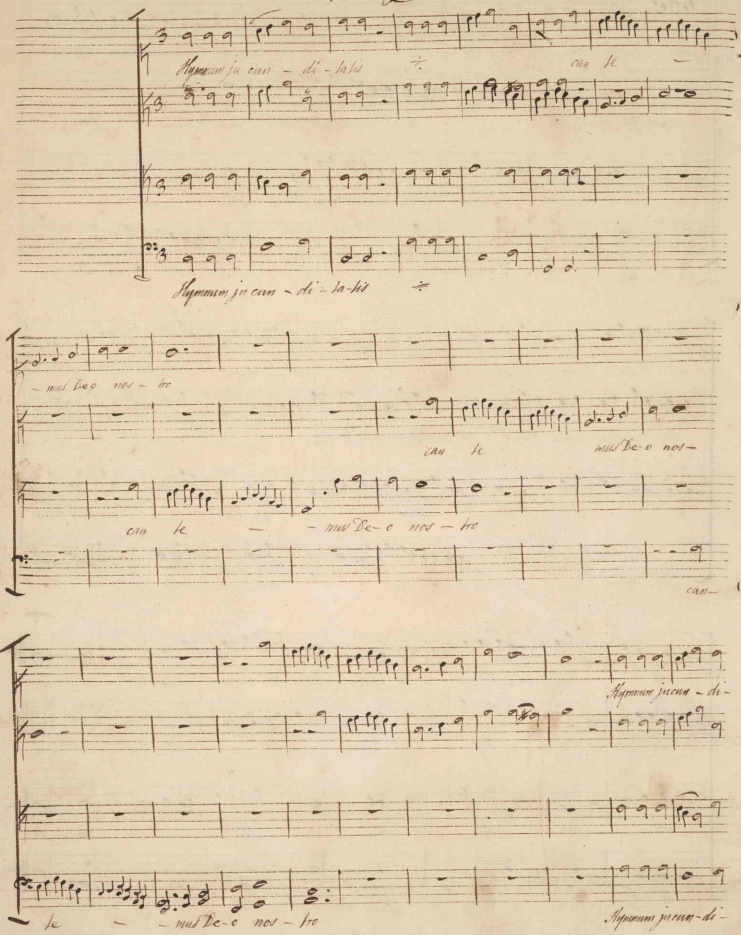

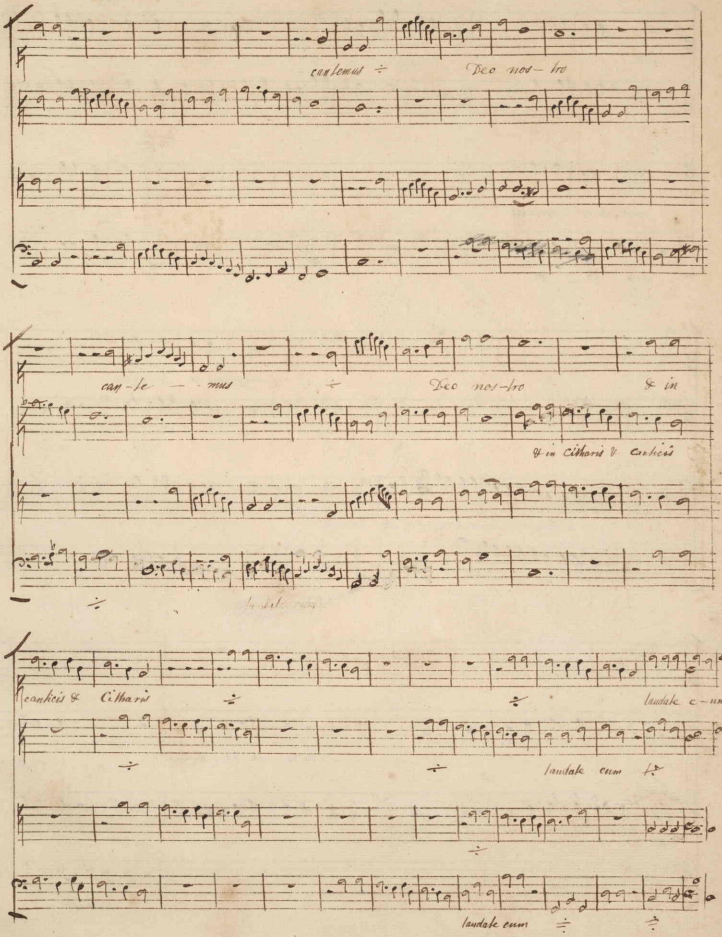
cantemus ÷ Deo nos-tro
can-te-mus ÷ Deo nos-tro & in
& in Cithara & canticis
canticis & Cithara ÷ ÷ laudate e-um
÷ ÷ laudate eum
laudate eum ÷ ÷

& præclarus in o - pe ribus su - is mag nus es Domi

mag-nus es Domine

ne

mag-nus es Domi ne

& Dominator Dominator univer - sæ ter-ræ

in bo ni ta te dulcis in majes -

in miseri-cor-di a su - a - vis

mag-nus es Domine in mi-se ri cor di a su - a - vis in bo-ni-

in majes-ta -

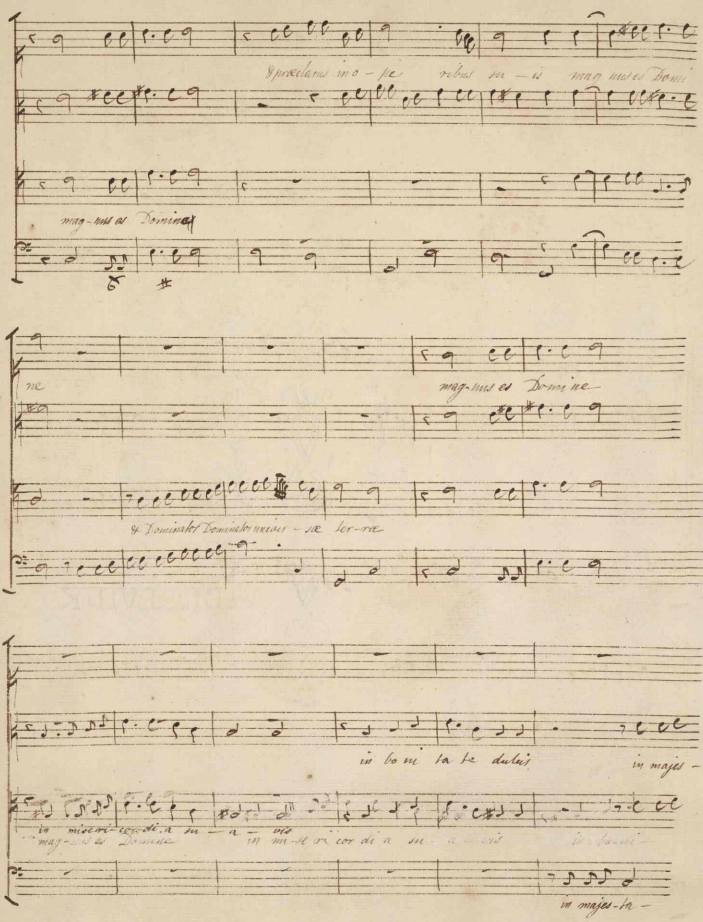

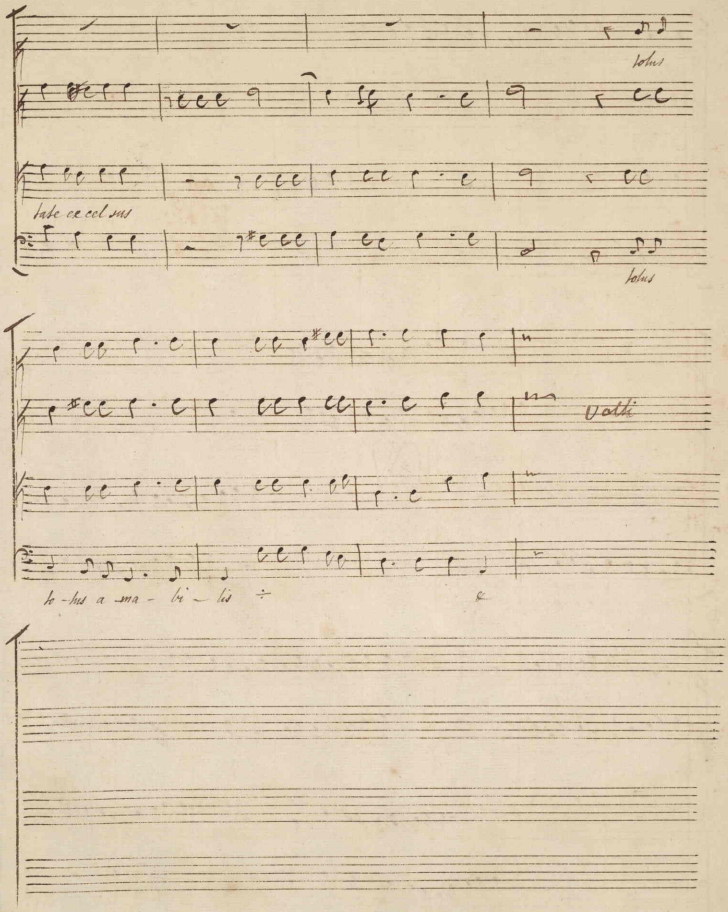
tolus
tate ex cel sus
tolus
Volti
to-lus a-ma-bi-lis ÷
&

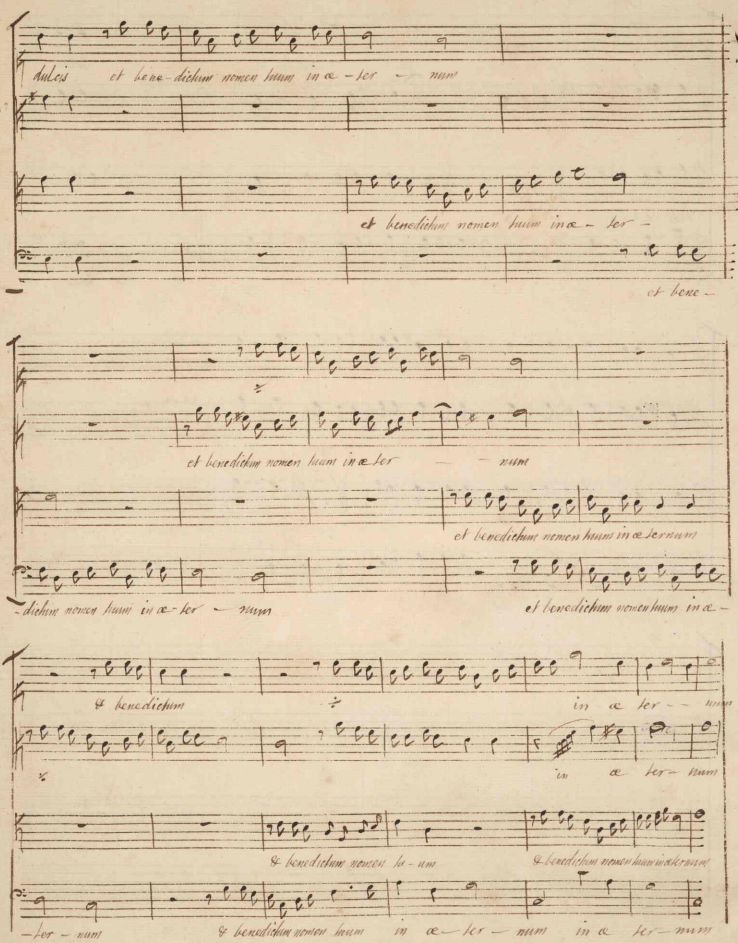
dulcis et bene-dictum nomen tuum in æ-ter-num
et benedictum nomen tuum in æ-ter-
et bene-
et benedictum nomen tuum in æ-ter- num
et benedictum nomen tuum in æternum
-dictum nomen tuum in æ-ter- num
et benedictum nomen tuum in æ-
et benedictum in æ-ter- num
in æ-ter- num
et benedictum nomen tuum
et benedictum nomen tuum in æternum
-ter- num
et benedictum nomen tuum in æ-ter- num in æ-ter- num

Alleluja — Al — le lu ja

Alleluja — Al — le lu — ja

Alleluja — —

Al — le lu — ja Alleluja — — Alleluja

Alleluja Al — le lu ja

— Alleluja Al-le-lu-ja Al — — le lu — — ja

ja Alleluja Al le-lu-ja Al le-luja Al — le-lu — ja

Al — le lu ja Al — le lu — ja

Al le lu ja Al-le lu-ja Al — le lu ja

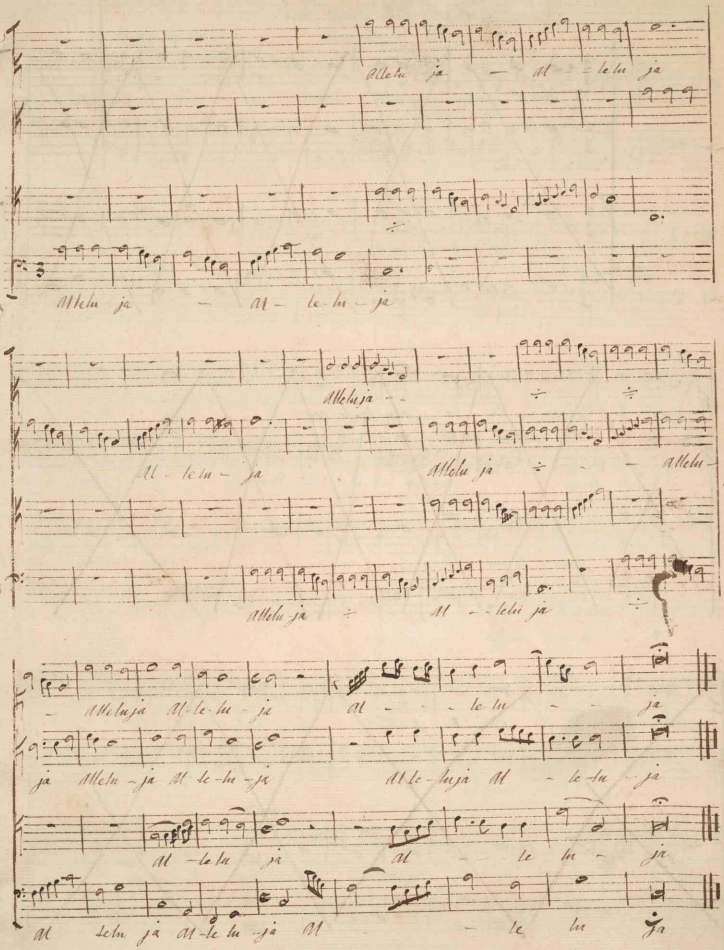

Plaudite manus Populi &c

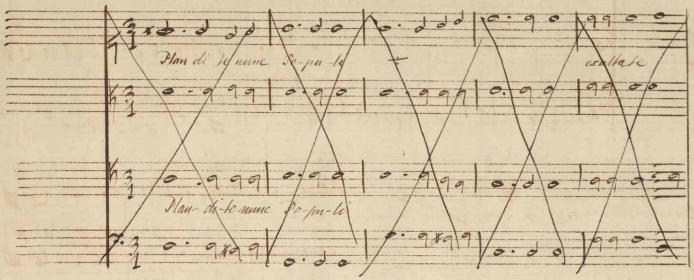

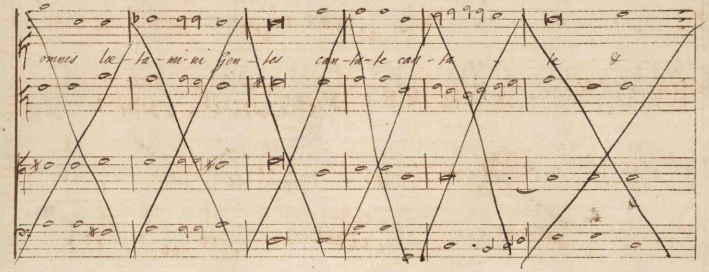

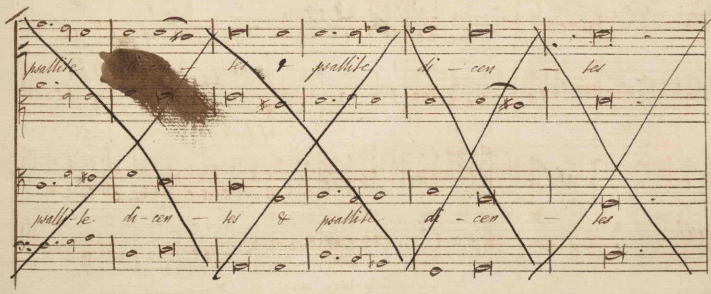

Excita furorem

Gio Felice Sances

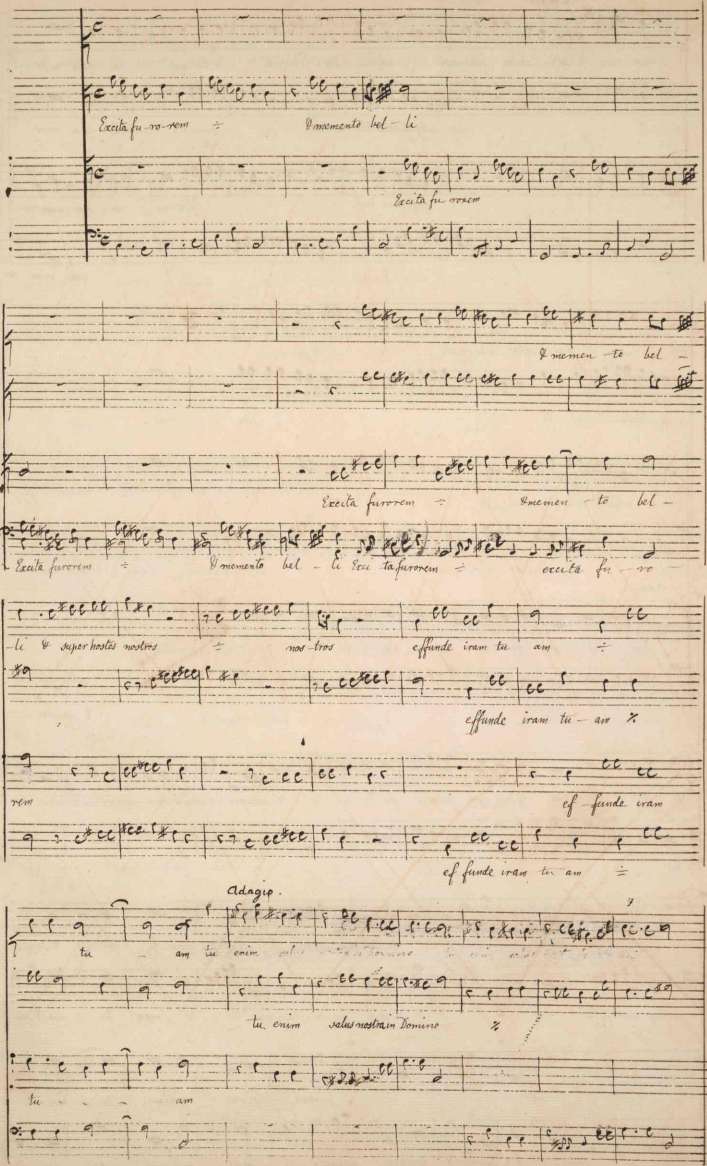

Presto

quæ mor- ti adjudicatos liberasti adjudicatos liberasti li-beras - ti quæ mor-

adjudicatos liberas - ti ÷ quæ mor-

adjudica-tos ÷ liberas - ti quæ mor-

quæ mor-

-ti adjudicatos liberasti ÷

-ti adjudicatos liberas - ti ÷ libe - ras -

-ti adjudicatos libe-ras ti ÷ liberas - -

-ti adjudicatos libe-ras-ti ÷

Adagio

-ti hau ri - e - mus aquam cum gaudio de ri-vu - lo

& semper invo-

-ti hau ri - e - mus aquam cum gaudio de ri-vu - lo & semper invoca-bimus nomen tu - um

& semper ÷ & semper invoca - bimus nomen tuum & semper

-cabimus nomen tu - um & semper invoca-bi-mus no - men tu - um & sem-

& semper ÷ invoca - bimus nomen tu - um &

& semper & semper invoca-bi - mus nomen tu - um &

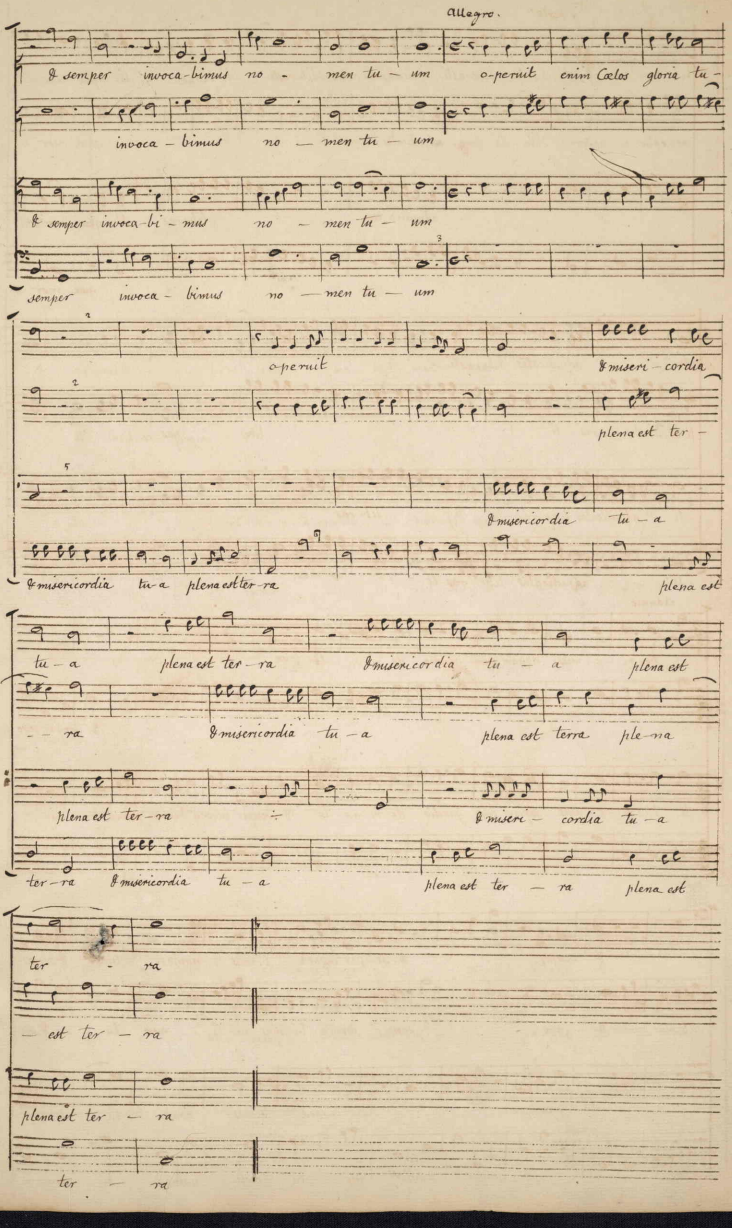
Allegro.
℣ semper invoca-bimus no - men tu - um o-perut enim Cœlos gloria tu-
invoca - bimus no — men tu — um
℣ semper invoca-bi - mus no - men tu - um
semper invoca - bimus no — men tu — um
o-peruit ℣ miseri - cordia
plena est ter -
℣ misericordia tu - a
℣ misericordia tu-a plena est ter-ra plena est
tu - a plena est ter - ra ℣ misericordia tu - a plena est
- - ra ℣ misericordia tu - a plena est terra ple-na
plena est ter-ra ℣ miseri - cordia tu - a
ter-ra ℣ misericordia tu - a plena est ter — ra plena est
ter - ra
— est ter — ra
plena est ter — ra
ter — ra

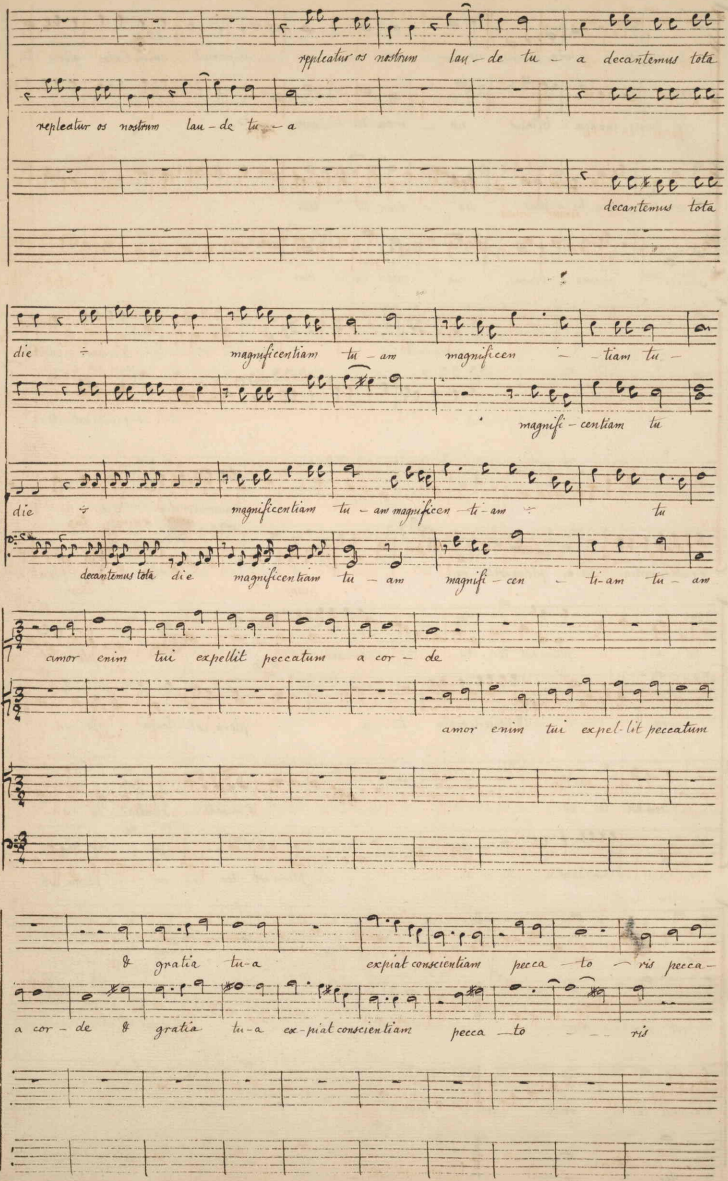
repleatur os nostrum laude tua decantemus tota
repleatur os nostrum laude tua
decantemus tota
die magnificentiam tuam magnificen tiam tu
magnifi centiam tu
die magnificentiam tuam magnificen tiam tu
decantemus tota die magnificentiam tuam magnifi cen ti am tuam
amor enim tui expellit peccatum a cor de
amor enim tui expel lit peccatum
gratia tua expiat conscientiam pecca to ris pecca
a cor de gratia tua expiat conscientiam pecca to ris

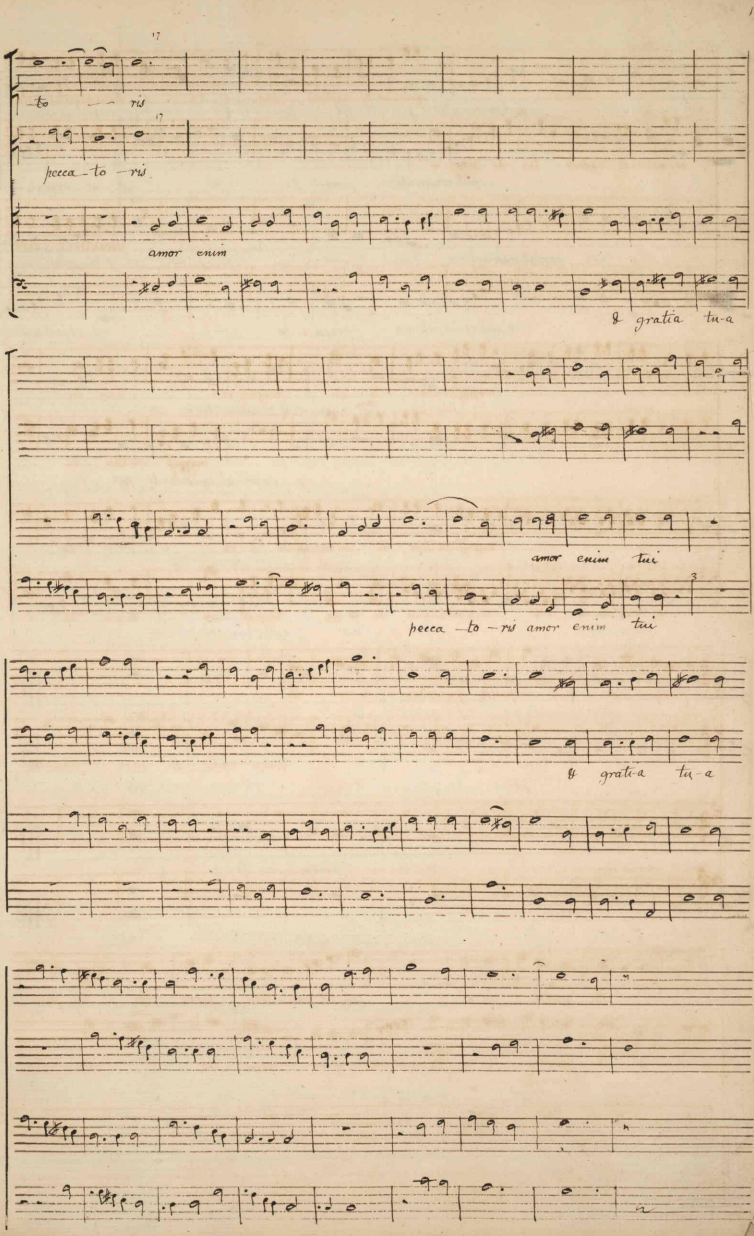
17
to ris
17
pecca-to-ris
amor enim
& gratia tu-a
amor enim tui
pecca-to-ris amor enim tui
& gratia tu-a

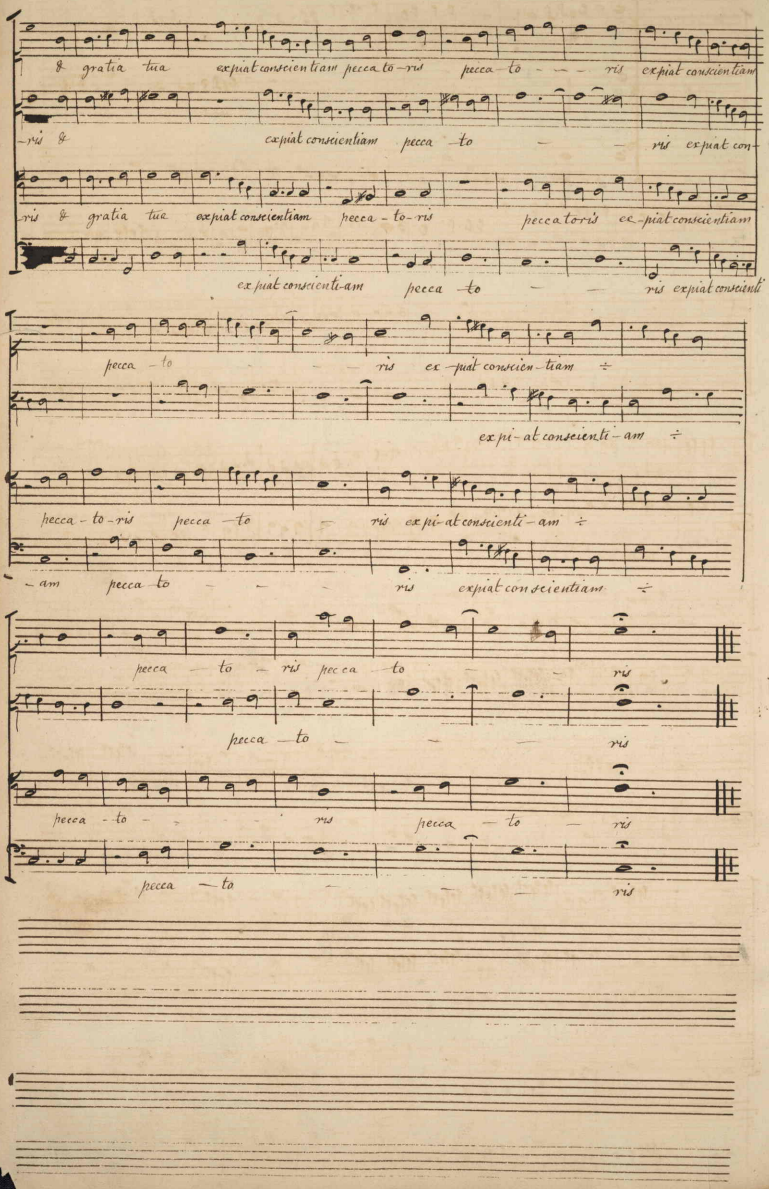
& gratia tua expiat consecientiam pecca to ris pecca to ris expiat consecientiam
ris & expiat consecientiam pecca to ris expiat con
ris & gratia tua expiat consecientiam pecca to ris peccatoris expiat consecientiam
expiat consecienti am pecca to ris expiat consecienti
pecca to ris expiat consecientiam ÷
expi at consecienti am ÷
pecca to ris pecca to ris expiat consecienti am ÷
am pecca to ris expiat consecientiam ÷
pecca to ris pecca to ris
pecca to ris
pecca to ris pecca to ris
pecca to ris

Crivelli

O Sancti Dei &c

O sancti De — i pro nobis u — na — nimes inter ce — di te ÷

O sancti Dei ÷

pro vobis unanimes inter — cedite O —

pro vobis O

— ÷ Sancti Dei pro vobis unanimes in — ter — ce di — te pro vobis unanimes in — ter cedi te inter cedi

vos laudabimus vos cantabimus sem — — — per ÷

te vos laudabimus vos cantabimus sem —

sem — per sem per sem — per sem — per sem — per

— per sem — — per sem — — per sem — per sem — per sem — per

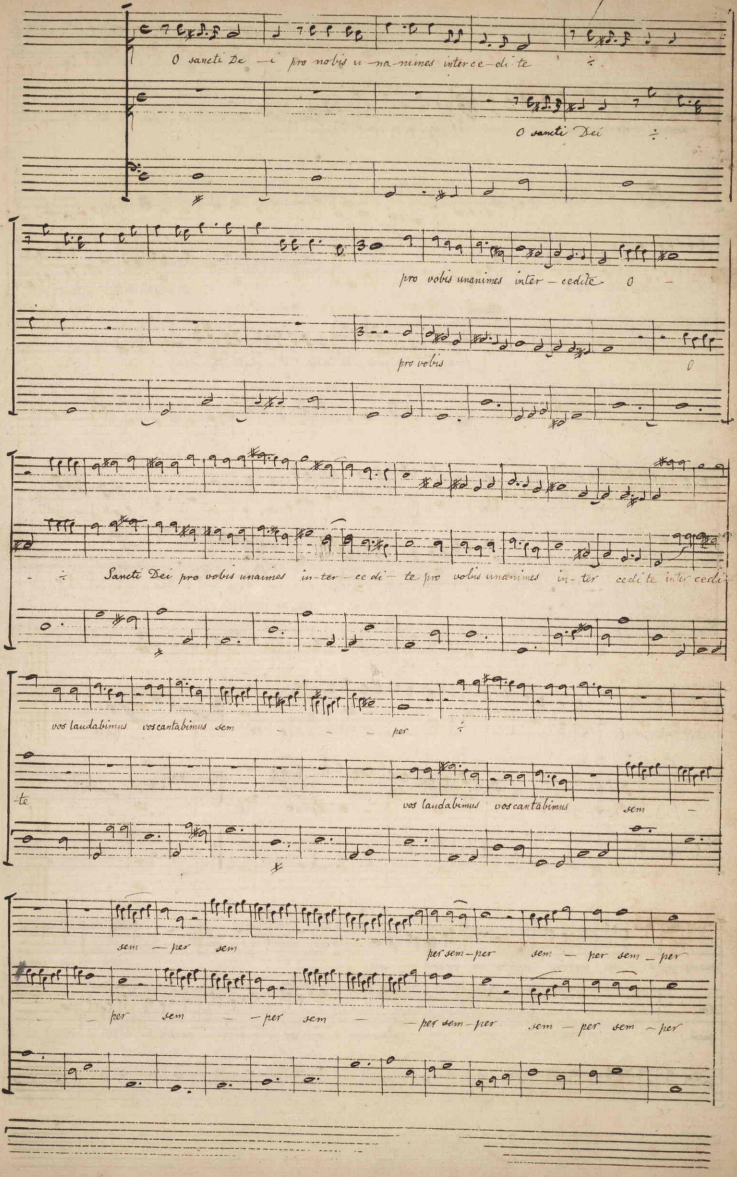

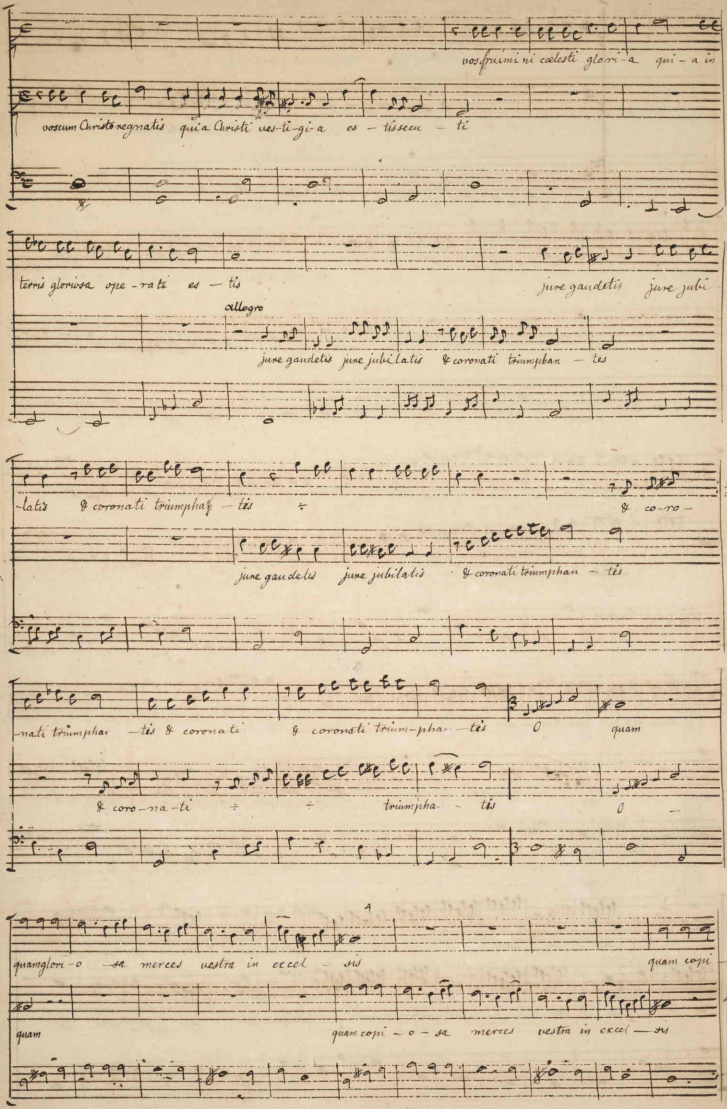
vos frumini cœlesti glori-a qui-a in
vosum Christo regnatis qui-a Christi res-ti-gi-a es-tis ecce-ti
terris gloriosa ope-rati es-tis
jure gaudetis jure jubi
Allegro
jure gaudetis jure jubilatis & coronati triumphan-tes
-latis & coronati triumphaf-tis
& co-ro-
jure gaudetis jure jubilatis & coronati triumphan-tes
-nati triumphan-tis & coronati
& coronati triumpha-tis
quam
& coro-na-ti
triumpha-tis
quamgloria-o-sa merces vestra in eccel-sis
quam copi
quam
quam copi-o-sa merces vestra in eccel-sis

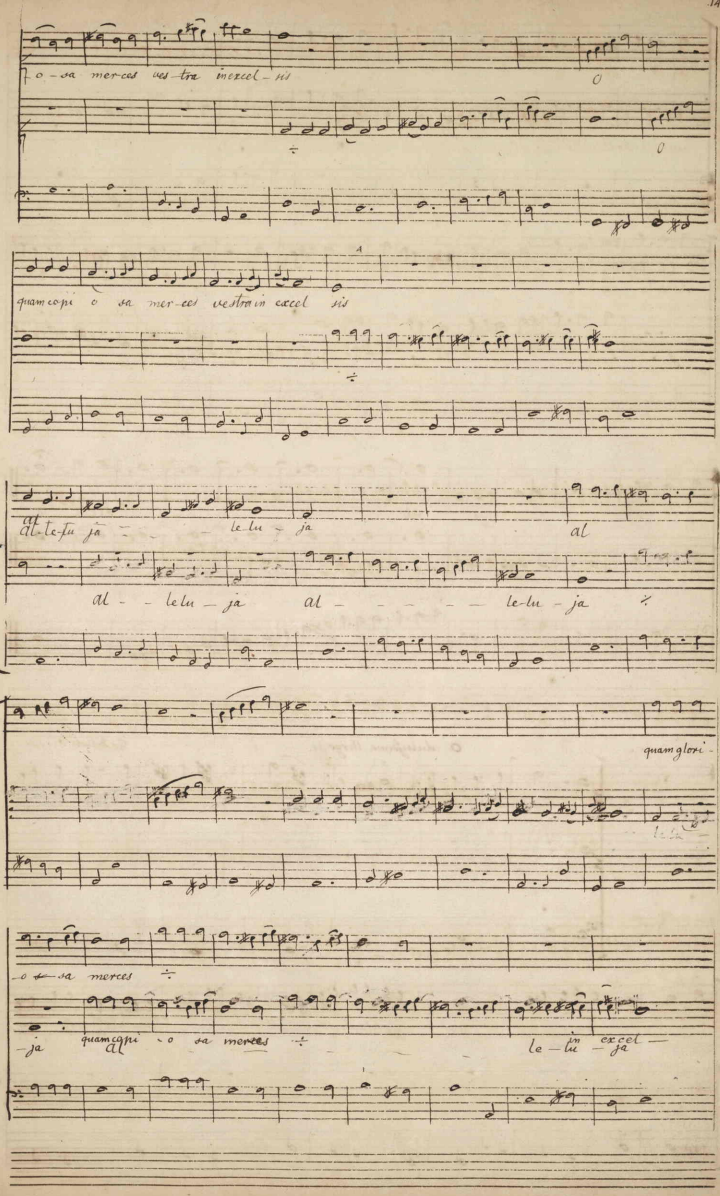
o - sa mer-ces ves-tra in excel - sis
quam copi o sa mer-ces vestra in excel sis
al
Al-le-lu ja - - - le-lu - ja
al
al - - le-lu - ja al - - - - - le-lu - ja
quam glori -
o sa merces
- ja
quam copi - o sa merces
in excel -
le - lu - ja

al

al le lu - ja

al le lu ja

al — le-lu - ja al lelu - ja

al lelu ja

O dulcissima Virgo &c

Gio. Battista Trevisio

O dulcissima Virgo O O sanctissima

mater advocata pecca - to - rum consolatrix afflictorum vera salus infer

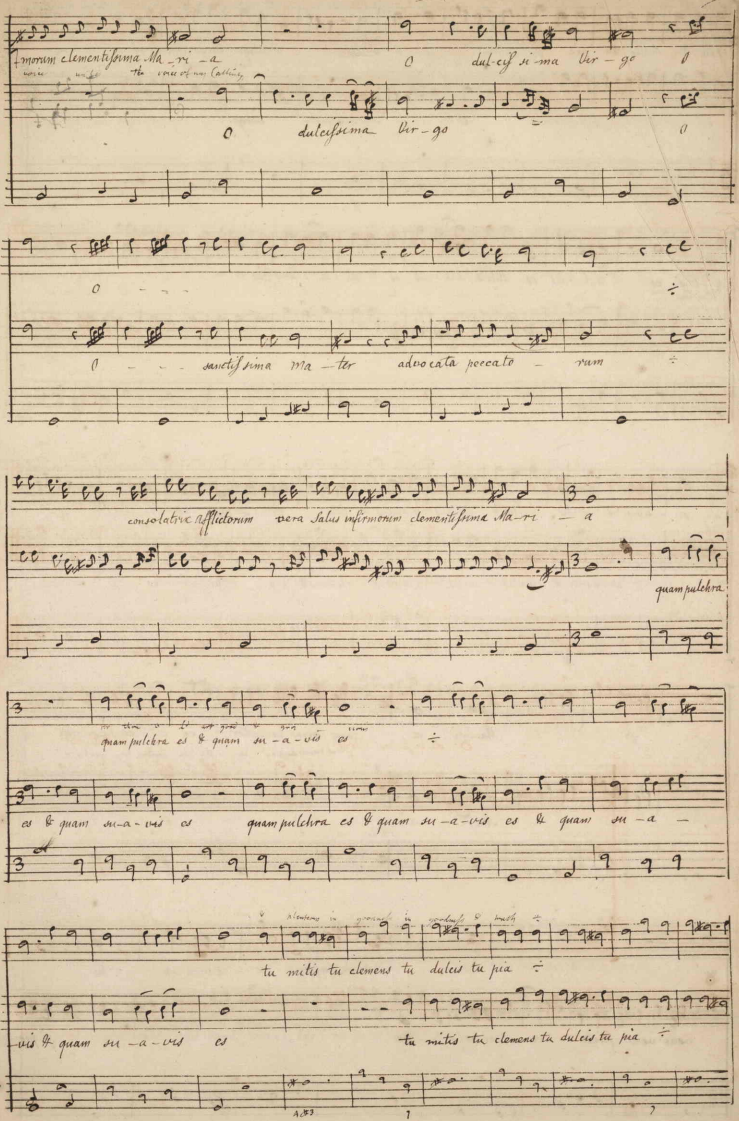
Amorum clementissima Ma – ri – a
O dul-cis-si-ma Vir – go
O dulcissima Vir – go
O
sanctissima ma – ter advocata peccato – rum
consolatrix afflictorum vera Salus infirmorum clementissima Ma – ri – a
quam pulchra
quam pulchra es & quam su – a – vis es
es & quam su – a – vis es quam pulchra es & quam su – a – vis es & quam su – a –
tu mitis tu clemens tu dulcis tu pia
vis & quam su – a – vis es
tu mitis tu clemens tu dulcis tu pia

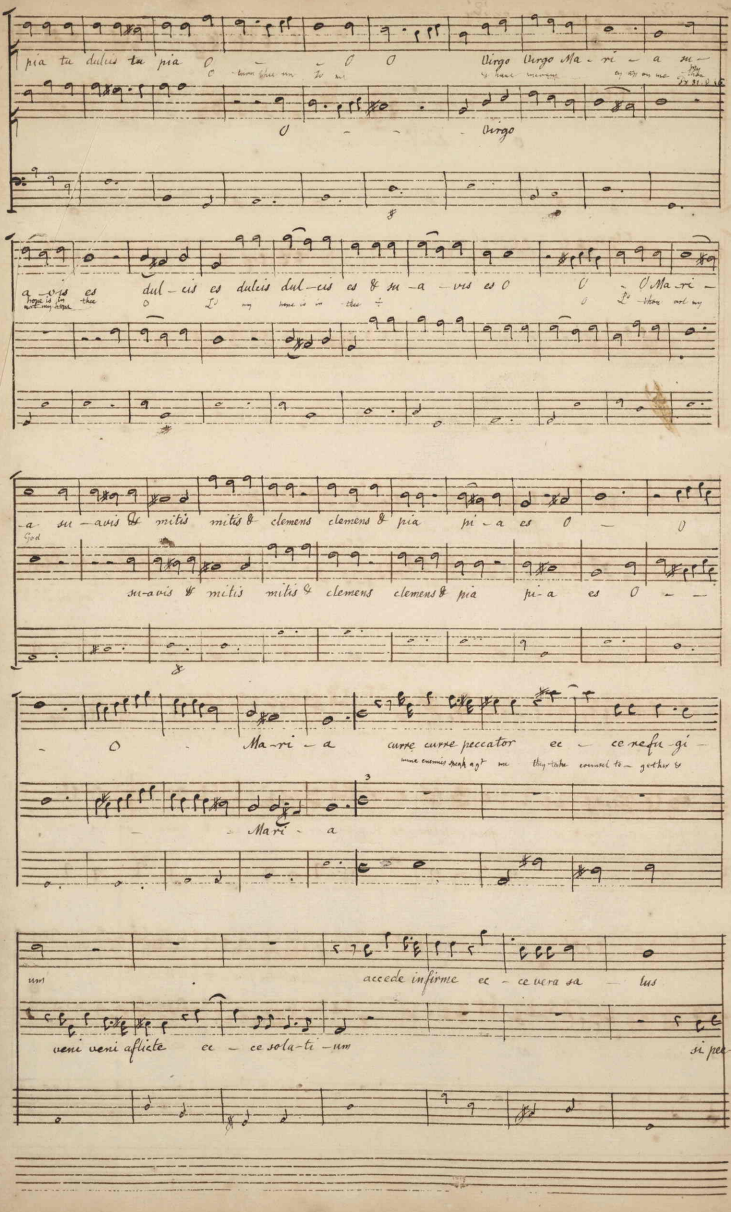
pia tu dulcis tu pia O Virgo Virgo Ma-ri-a
O Virgo
a-vis es dul-cis es dulcis dul-cis es & su-a-vis es O O Ma-ri-
su-avis & mitis mitis & clemens clemens & pia pi-a es O
O Ma-ri-a curre curre peccator ec-ce refu-gi-
Ma-ri-a
ni accede infirme ec-ce vera sa-lus
veni veni afflicte ec-ce sola-te-um si pec-

si tribularis te consolatur

Gad hath for such him curre ergo veni veni accede in-

-eatis veniam impetrat si infirmaris te sanat curre peccator veni afflicte

-firme veni accede ad virginem gratiarum Regi - nam veni afflicte curre peccator curre ad

accede infirme curre curre veni veni

matrem miseri-cor-diae curre peccator veni veni veni afflicte

accede infirme veni afflicte curre peccator veni veni ad fontem consola ti - o - nis

O - - - - - - - - - Maria dulcis Virgo Mater pi - a

O - - - - - - - - - per quem post

per quem post De - um totus totus totus totus vivit orbis ter ra - rum

De - um totus totus vivit orbis ter ra rum

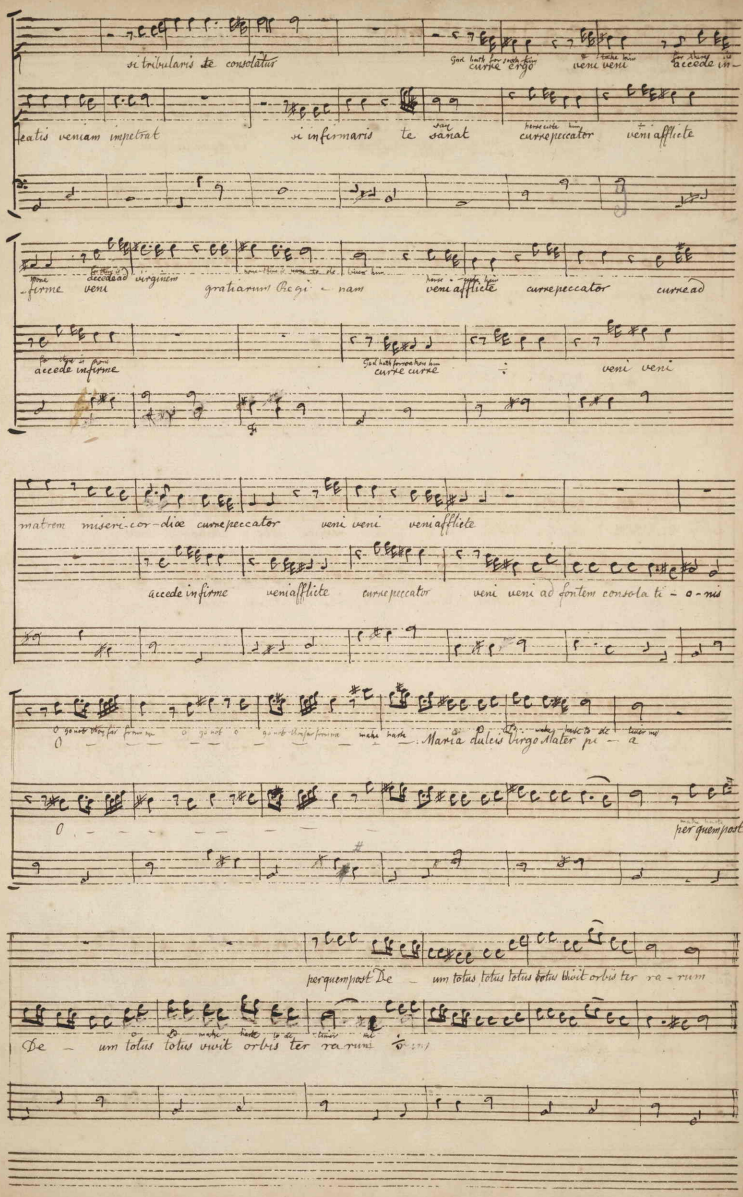

do not forsake Us

O let thy mercy be upon Us

ne derelin - quas nos ÷ sed aspice adjuva libera nos sed

so will I give thee thanks Lord thy (avenant with Us

ne cor dinis Us me tos

praise thee a - mong much people

sed aspice adjuva libera nos ne derelinquas ÷

aspice adjuva libera nos ne derelinquas sed aspice adjuva libera nos sed

nos ne de re linquas sed aspice adjuva ÷ sed adjuva libera

libera aspice

aspice libera adjuva libera aspice adjuva respice libera libera nos

adjuva aspice adjuva libera aspice adjuva respice libera libera nos

O Lord let thy mercy be upon Us like as we do put our trust in thee

Maria Maria Mater gratiæ dulcis dulcis partus clementiæ tu tu nos ab hos - te tu nos tu nos ab hoste prote -

Lord I shall be lie turns

ge & no - ra mortis ÷ sus ci pe Maria Maria Mater grati æ dulcis dulcis

Ma - ri - a ÷ Mater grati - æ

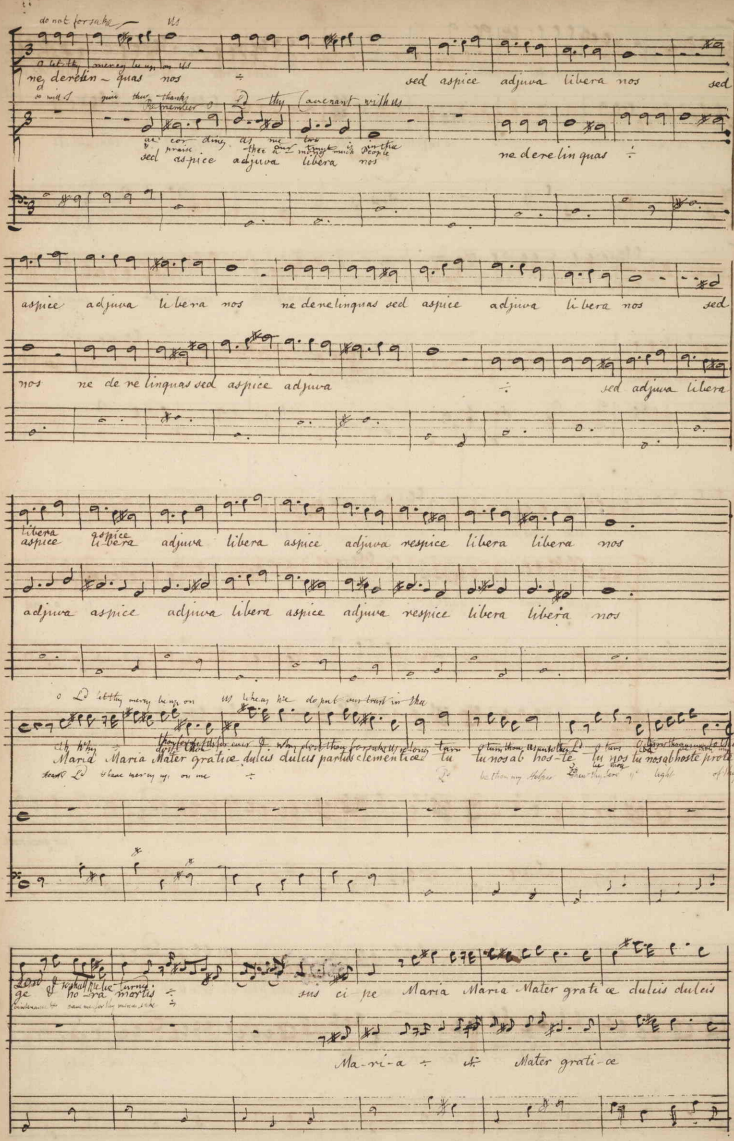

partus clemen-ti-æ tu tu nos ab hoste tu nos tu nos ab hoste pro-te-ge & ho-ra

tu tu nos ab hos-te tu nos tu nos ab hoste pro-te-ge

mortis ÷ ÷ susci-pe nos nos nos hora mortis suscipe

O turelli & so vele turned into the

& ho-ra mortis ÷ nos nos nos hora mortis sus-ci-pe

Per rigidos montes &c

Francesco Foggia Maestro di Capella in S. Giovanni Laterano di Roma

Per rigidos montes per invias valles per frigidos Montes per aspera valles jam sponsa cæ-

-lestis dilectum quæ re bat & vocibus mœstis sic illa di-cebat & vocibus

mœstis sic illa di-ce-bat

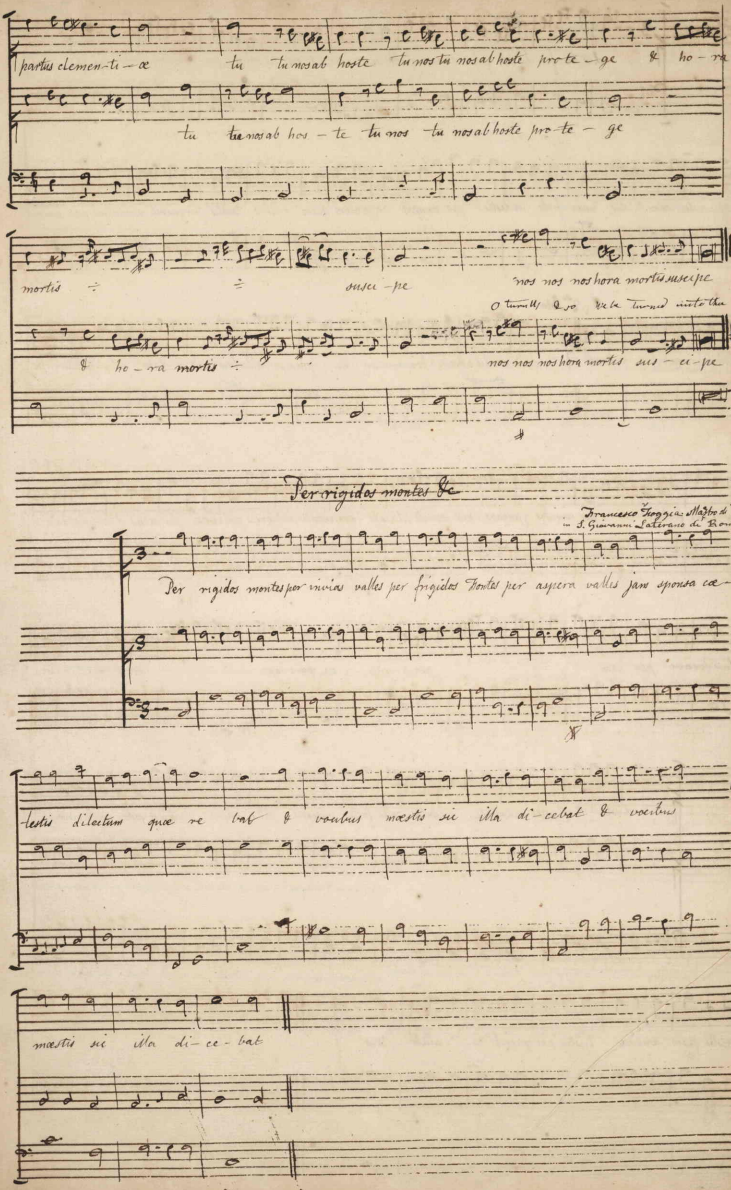

Solo

adeste fe-lices sil-varum cultrices pu-el-læ ri-den - - tes cho-re-

-as du-cen-tes num forte vidistis per campos vagantem quem anima tristis perquirit amantem quem anima

2do Solo.

tristis perquirit amantem dum cordis affectu locarem in eo quæsivi dilectum in lectulo meo quæsivi per

vicos per festas choreas per montes apricos per omnes plateas per montes per fontes per valles per calles dilectum quæsivi di-

-lectum vocavi per sem - - - per a-ma - vi quem sem - per a-ma - vi

adeste O Gentes narrate dicentes num forte vidistis per campos vagantem quem anima

tristis quem anima tristis perquirit a man-tem

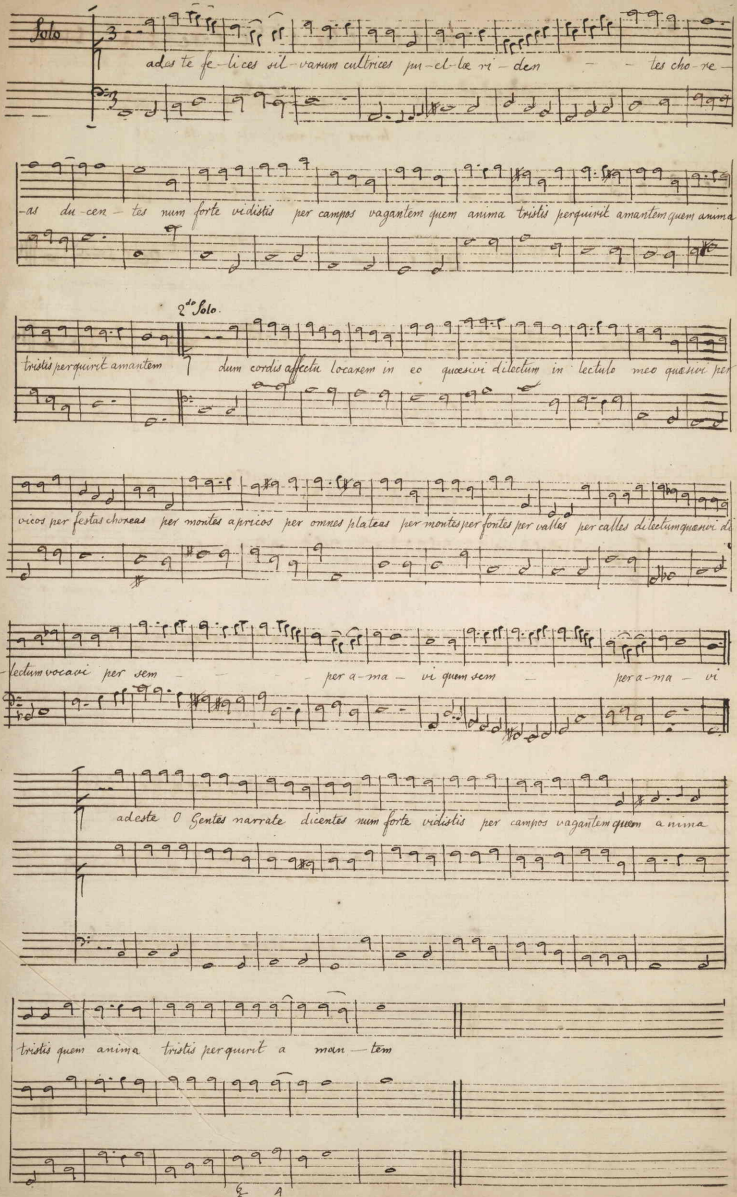

Canto 9°

in urbe deveni vias circu-i-vi dilectum quæsi-vi nec illum in-veni qui me invenerunt dilectum quæ-

-rentem me vulneraverunt in nocte in nocte in nocte jacen-tem monstrate narrate vos mihi O Gentes narrate dicentes num

forte vidistis per campos vagantem quem anima tris-tis per-qui-rit perquirit a man-tem

2do

vos corde securo custodes mu-

-rorum per hœdos adjuro cervosque camporum per greges pastorum per silvas frondentes per ramos viren-tes per germina

Florum vos cœlo profectum monstrate dilectum ostendite cumquem a-mat cor me-um ostendite gentes narrate dicentes num forte vi-

1 & 2.

monstrate narrate monstrate narrate ostendite gentes nar-

-distis per campos vagantem quem anima tris-tis per qui-rit perquirit amantem

rate dicentes num forte vi distis per campos vagantem quem anima tristis perquirit amantem perquirit amantem

quem anima tristis perquirit amantem quem

anima tristis perquirit a-man-tem perquirit a-man-tem per qui-rit a man-tem

Domine, quis mihi det &c

Marini

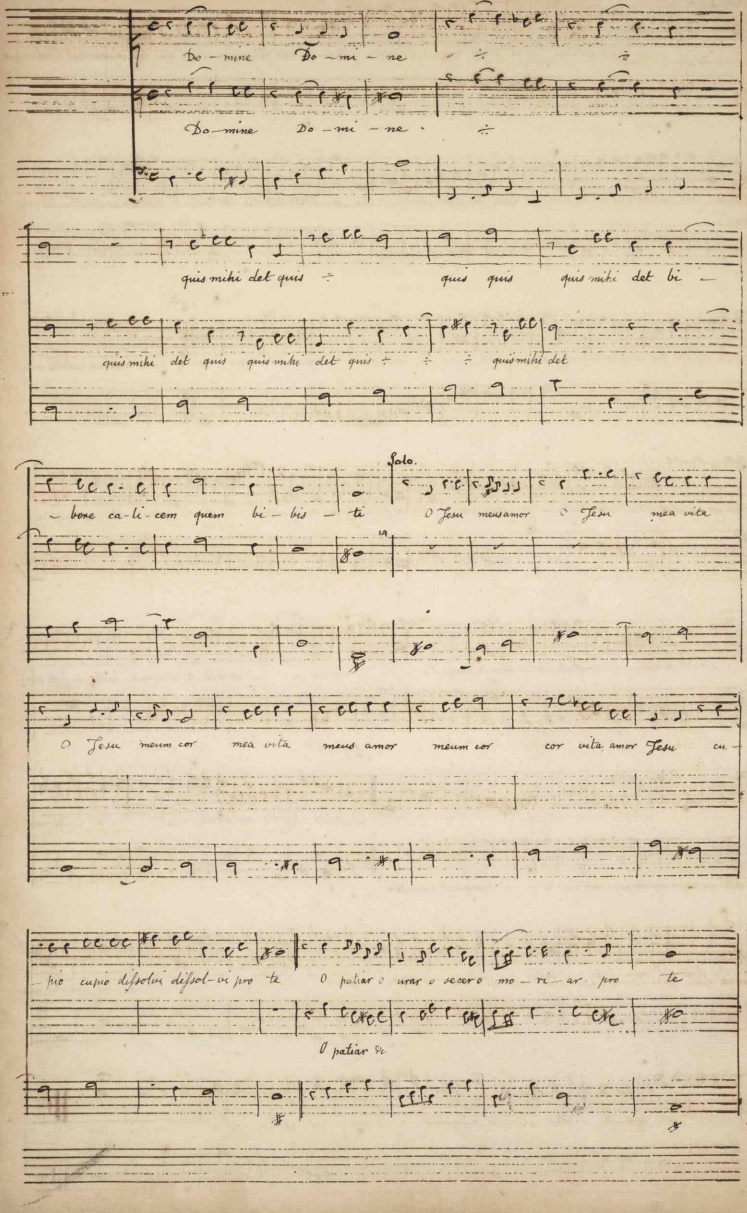

Vincula Catenæ ve-ni-te ve-ni-te ÷ ÷ ÷ ÷ properate properate ÷ ÷

properate

se-vi-te li-ga-te li-ga - - te clamantem ÷ a

se-vite li-ga-te li-ga - - - te clamantem a-

mantem aman-tem vos a-man-tem O Je su meus a- O patiar o

-mantem aman-tem vos - - aman - tem O hup my J & de liver me Let me not be con

urar o secer o mo-ri-ar pro te O aquæ summergite ignes incendite

founded for Thane put my - trust in the Flumina obruite cruces suspendite

Lanceæ, gladii, gladii fulmine figite fodite sternite me figite fodite sternite me

Oh how wonderful is yr goodness wch thou hast laid up for those yt fear thee wch thou hast

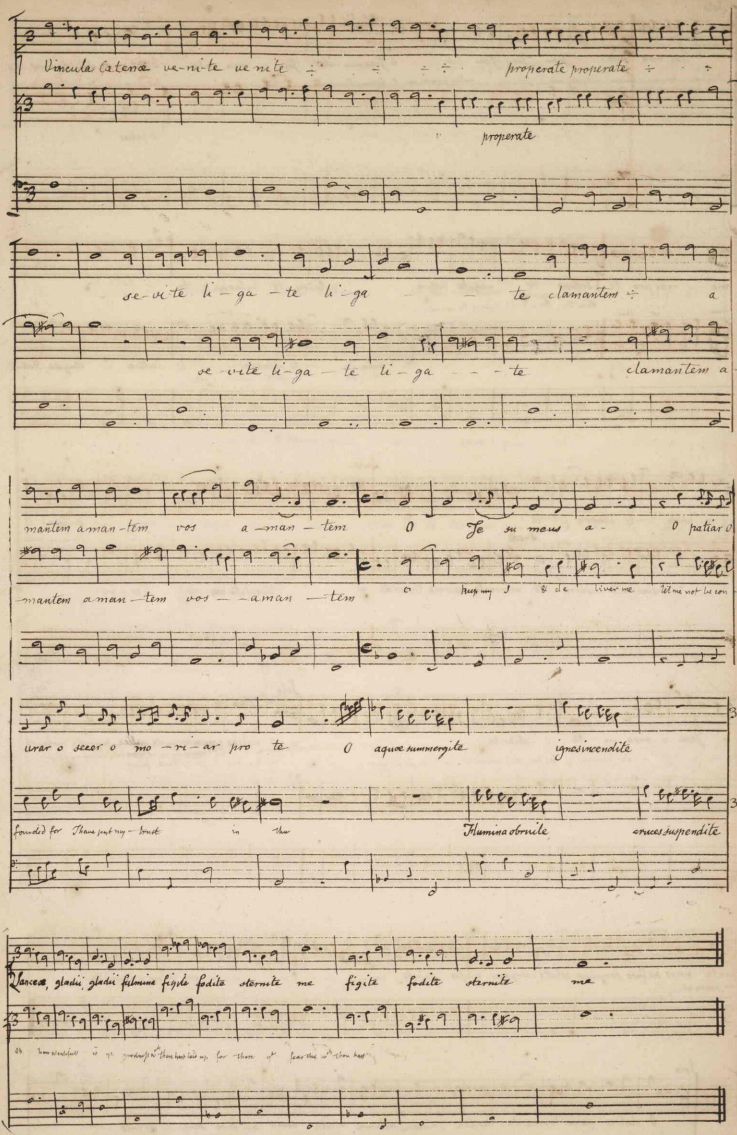

Solo

O Jesu mea vita O Jesu Jesu Jesu ÷ O Jesu mea vita Jesu ÷ mea vita O patiar O urar O secar O

Thou hast been my Succour leaving not ÷ mitter for take me O God my Salvation ÷ let me not be confounded for I have put my

O patiar

76

mo - riar pro te Pectines ÷ ungulæ, bellusæ vulnera te vulnera te

trust in thee then thou Servant my light of thy countenance

vulnera — te vulnera — te Pectines ÷ Ungulæ, Bellusæ

O Save me for thy mercies sake

vulnera — te vulnera — te O Jesu O

leaving not mitter for

Presto

vulnerate vulnera — te vulnerate, lacerate, trucidate ÷ trucidate hæc vis — ce — ra

÷ Jesu ÷ mea vi — ta O Patiar &c

Solo

O dulces pœnæ tormenta mellea jucunda vulnera

make me O God of my Salvation let me not be confounded for I have put my trust in thee

mourning O Lord hear my voice and mercy have mercy up on me

my heart my Strength Strength failed

23

beata mors sic fuso sanguine soluto corpore emisso spiritu vo — — — — — lem volem volemad te

be thou my Salvation

Solo

O dulces pœnæ tormenta mellea jucunda vulnera beata mors sic fuso sanguine soluto corpore emisso

76

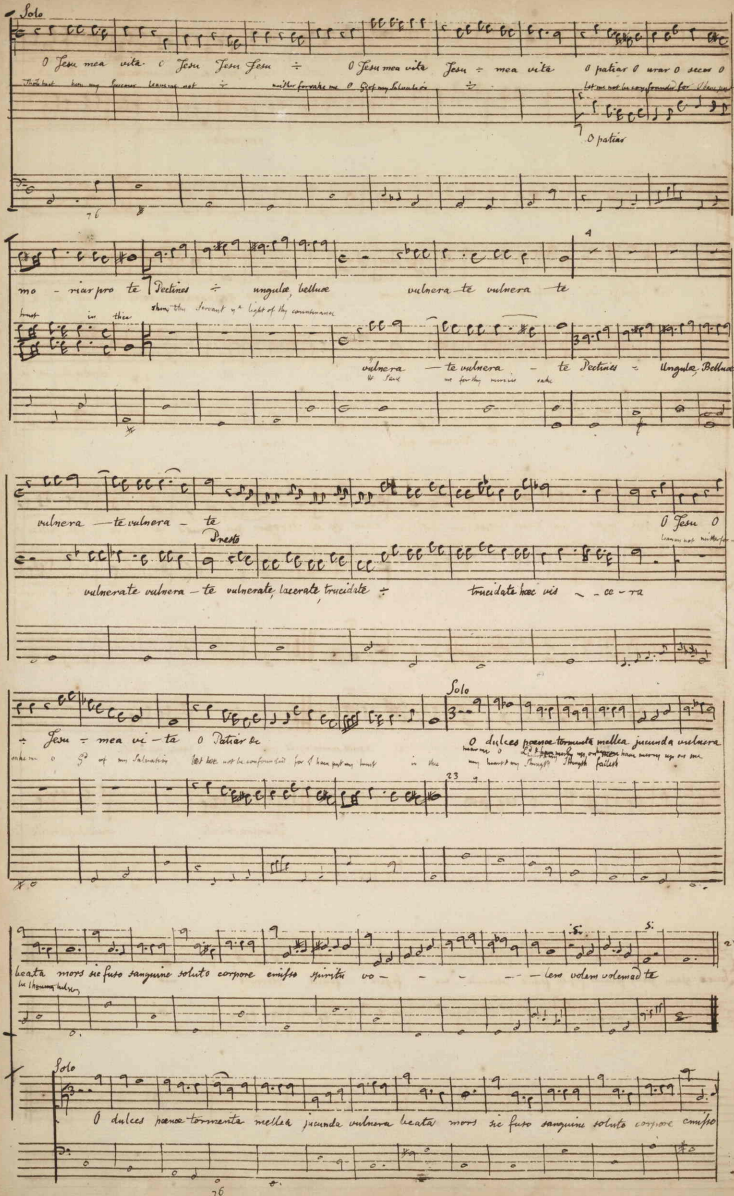

spiritu vo - - - lem volem volem ad te volem volem ad

Ps. 73. but God is my strength. G is my strength you ye Ld is ye S of my heart

te te fruar te satiat in æ ternum in æ ternum quiescam in te in æ -

in æ ternum qui - es - cam qui es cam qui -

Doxion for ever more for ever more

-ternum qui - es - cam qui - es - cam in æ ternum qui - es - cam qui -

es - cam in æ ternum qui - escam in te

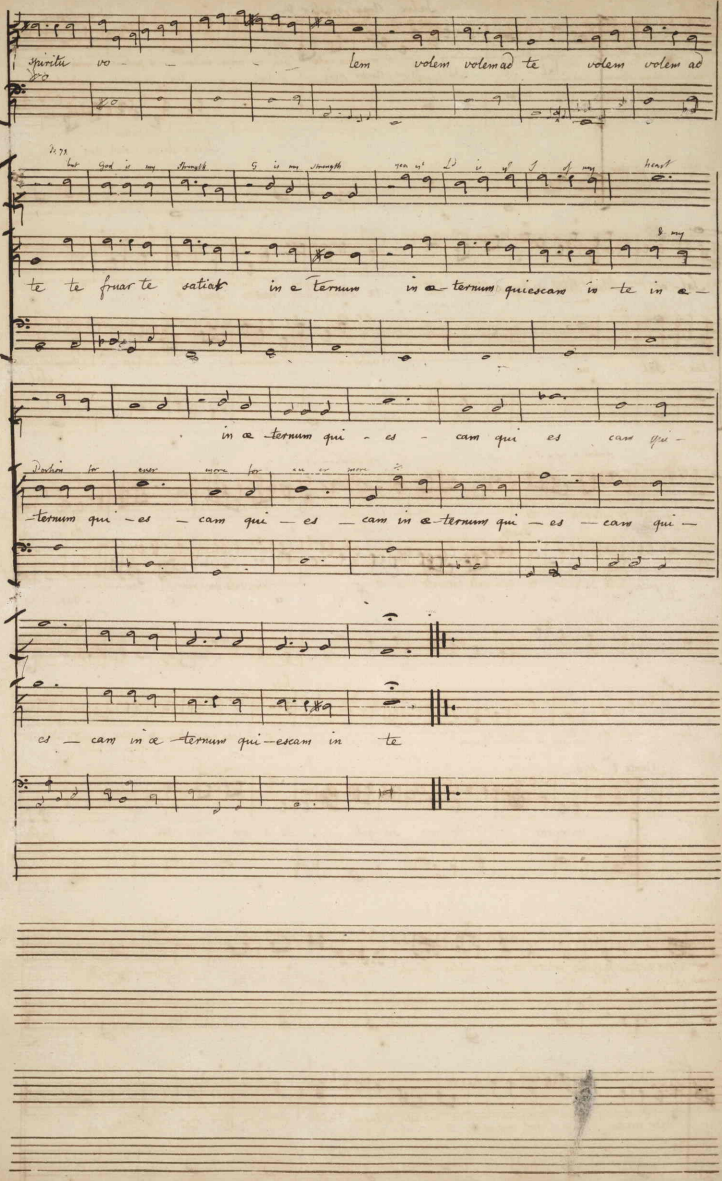

Salve Amor noster &c

Charissimi

Rom. 16 A.

Sal - ve Salve Salve Amor nos - - ter

Sal - ve Salve Salve Amor nos - -

Sal - ve Salve Salve nostra spes & vi - ta Salve, Salve nostra spes & vi - ta

ter Sal - ve Sal -

Sal - ve O - - - - - Ma - ri - a O - - - Ma - ri - a

- ve Sal - ve ÷ O - Ma - ri - a - a O - - Mari - a

Canto 2.do Solo.

vulneras - ti me sa - git - - ta a - mo - ris tu - æ inflam -

- mas - ti me in - cen - di - o chari - ta - tis tu - æ

a - mor meus ar - dor meus O - - - - Ma - ri - a

1° Solo

Ec - ce cor meum ÷ in desi-derio in desi - de rio de co -

- - - ris tu - i O pulcherrima ÷ muli - e - rum solum ar - - -

- det solum lan - - - - - - - - - - guet

stipate stipate me malis qui - a cor meum amo - re

fulcite fulcite me floribus quia cor meum amo - re virginis amo - re

solum lan - - - - guet

virginis totum ar - - - - - det quam pulchri sunt gressus tui

÷ in cal - cea - mentis Fi - lia Prin - ci - pis
calce

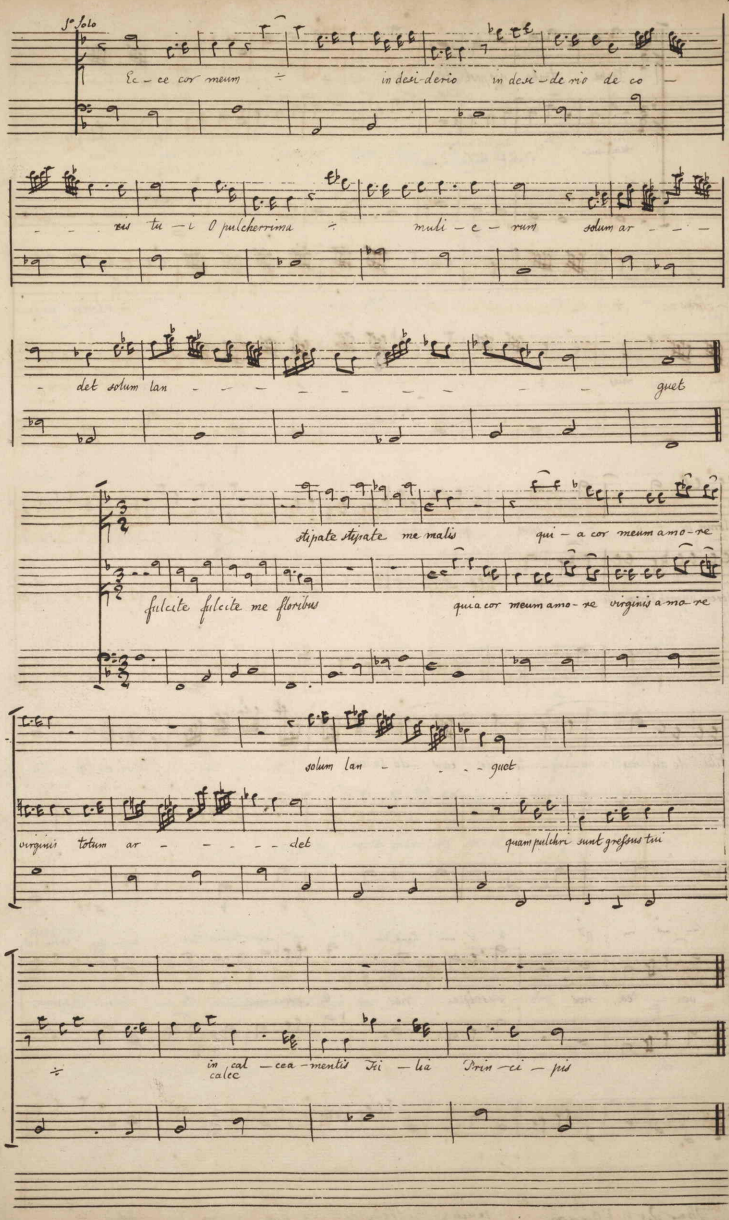

trahe trahe nos post te ÷ ÷ cur re

for than art my sal

lead me in thy truth & learn me

teach me 5th way of thy Commandment

cur

tu thim mus ÷ of thy Woon works of thy Woon in odorem unguen-

in thee hast been my

re - - mus ÷ ÷ in o-

torum tu - o rum quam decora es Regina Coeli ÷ in ve

dorem unguentorum tu o - rum

titu de au ra - - to cir - cum - da - ta va - - - - - ri - e - ta - te

Thou art my 3d & I will thank thee Thou art my 3d & I will maintain thee O hold fir for thou hast

vo - ca nos suscipe nos & serviemus ti bi Regina

Thou art G. & Gracious teach me thy Statutes O teach me thy Statutes

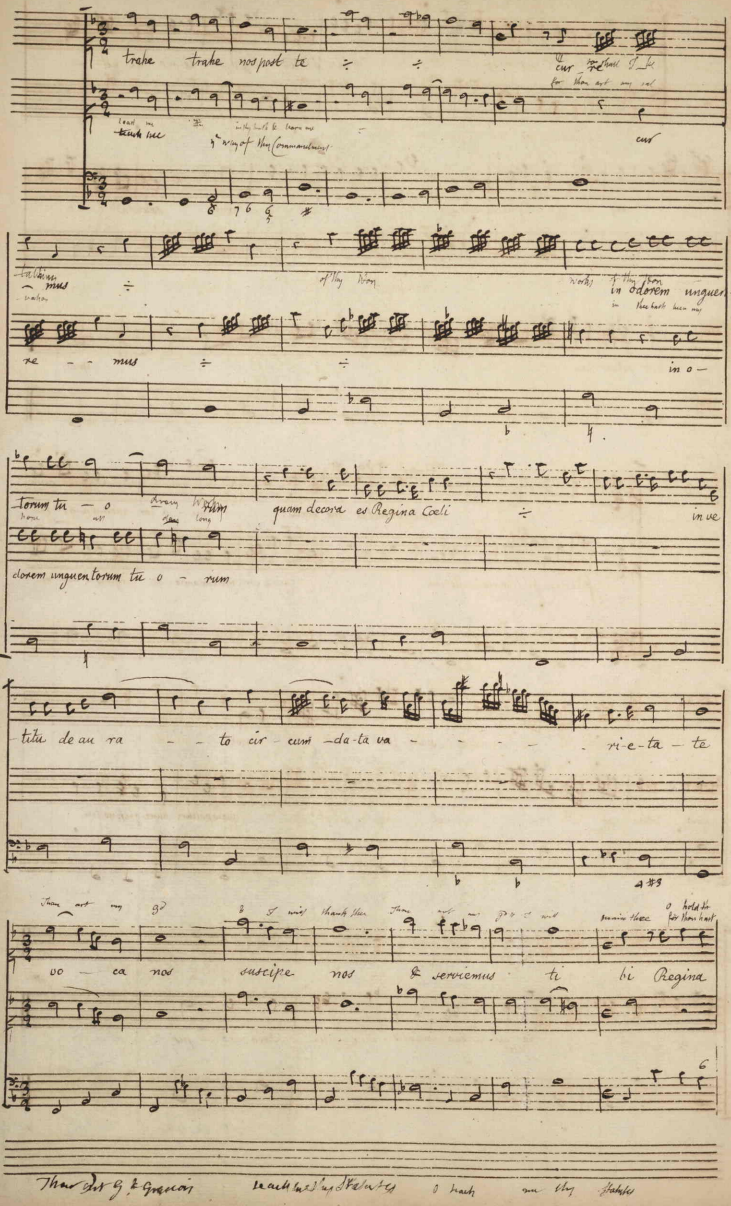

Thou wise ness
been my helper

& I shall be safe & I shall be safe yea my Delight & ever more in the
Thurfore under ye shadow of thy wings will I re-joice

Coe - li Virgo po - tens Virgo dul - cis cle - mens O - - Ma -

& mundi Do-mi-na Virgo po - tens Virgo dul - cis cle - mens O - - Ma -

in thy Statutes

-ri - a O - - Ma-ri - a O - Ma - ri - a

-ri - a O - - - Ma-ri - a O - Ma ri - a

I am as glad of thy word

thy Wd is tried to the utmost

Vir Righteousness

te circumdent floresro - sa - rum Virgo pulchra terræ flos & thy Sweet truth is flo - re - te flo -

as Ben yt friends great Spoils

te coronet serta stellarum Virgo fulgens Coeli lux

is an ever last

ing Righteousness

thy

-re te flo-re - te flo - res Virginis ful - ge - te ful -

ful-ge te fulge-te fulge te ser-ta siderum ful ge - te ful -

is an ever last

ing Righteousness

ge-te fulge - te ser-ta siderum Vir - go nos - - ter o - dor est

ge-te fulge - te ser-ta siderum Vir -

trouble &

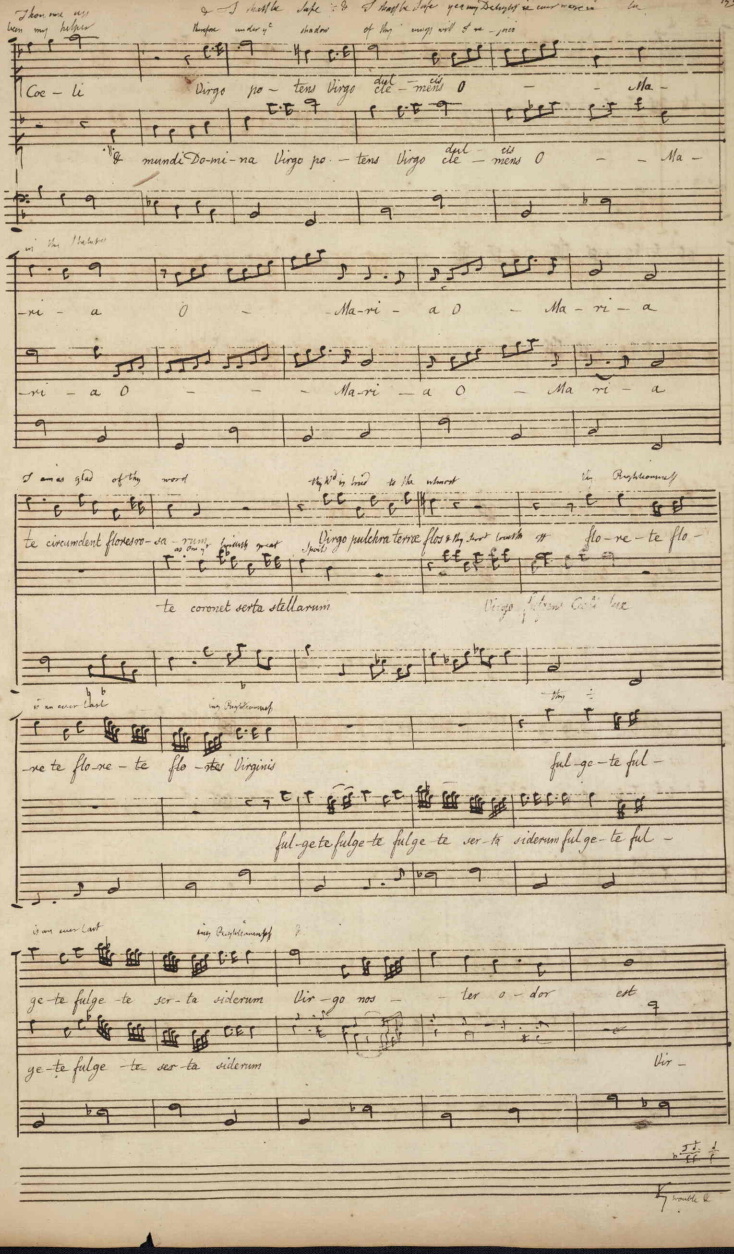

Ai quis haec laud hold upon me O my power sies praises to our god

yet is my Delight in thy Commandments

a - gite agite dicite dicite laudes

go nos - - trum jubar es a - gi-te a-gi-te dicite dicite

thy word is true forever as ever firm

dicite dicite lau - - - - des Laudes dicamus Virgini dicamus

dicite dicite lau - - - des

ever lasting is true is true from ever lasting

illi canticum quæ noster amor est & conso - latio nos - tra

Laudes dicamus Virgini dicamus illi canticum quæ noster amor est - & delec - tatio

O sing Papini all the Jubilee for it is lovely

nos - tra spes nostra & delectatio nos - - tra spes nostra & delec -

amor noster & delectatio nos tra amor noster

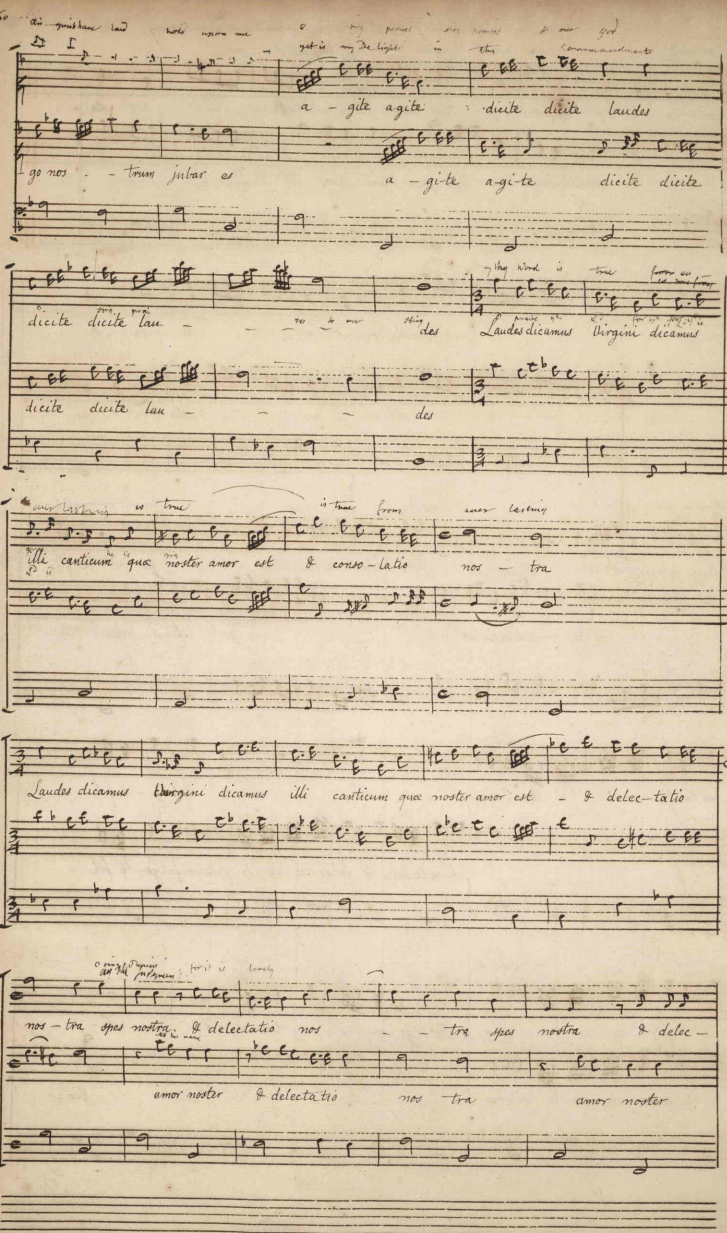

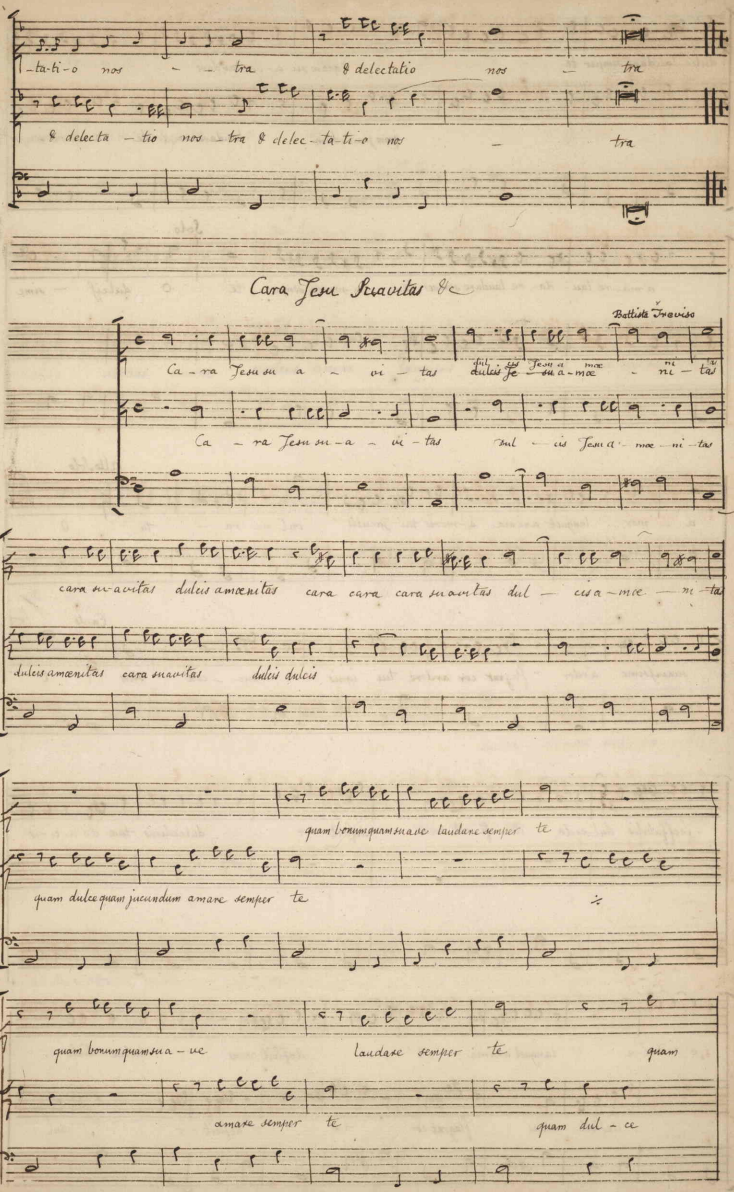
-ta-ti-o nos - - tra & delectatio nos - tra
& delecta - tio nos - tra & delec - ta-ti-o nos - tra
Cara Jesu Suavitas &c
Battista Traviso
Ca - ra Jesu su a - vi - tas dulcis Jesu a - mœ - ni - tas
Ca - ra Jesu su - a - vi - tas sul - cis Jesu a - mœ - ni - tas
cara su-avitas dulcis amœnitas cara cara cara suavitas dul - cis a - mœ - ni - tas
dulcis amœnitas cara suavitas dulcis dulcis
quam bonum quam suave laudare semper te
quam dulce quam jucundum amare semper te
quam bonum quam su - ue laudare semper te quam
amare semper te quam dul - ce

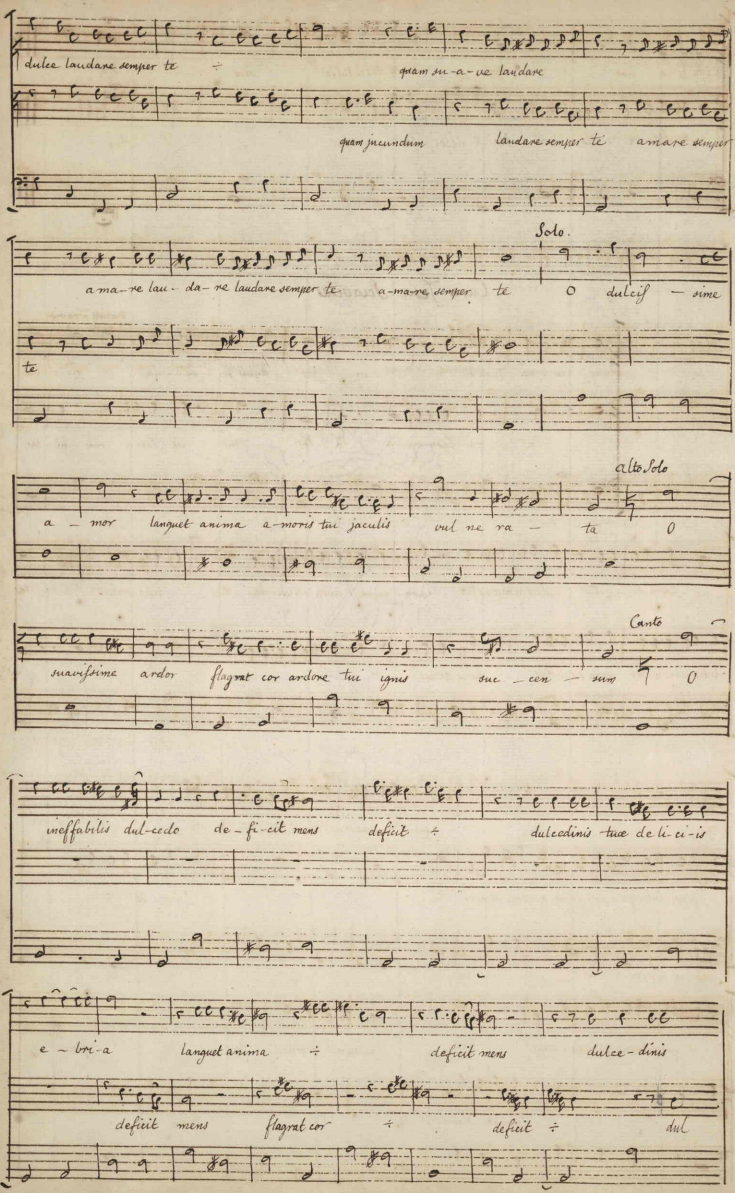
dulce laudare semper te
quam su-a-ve laudare
quam jucundum
laudare semper te
amare semper
Solo.
a ma re lau - da re laudare semper te
a-ma-re semper te
O dulciſ — sime
te
alto Solo
a — mor languet anima a-moris tui jaculis
vul ne ra — ta
O
Canto
suaviſsime ardor
flagrat cor ardore tui ignis
suc — cen — sum
O
ineffabilis dul-cedo
de - fi-cit mens
deficit
dulcedinis tuæ de li-ci-is
e - bri-a
languet anima
deficit mens
dulce - dinis
deficit mens
flagrat cor
deficit
dul

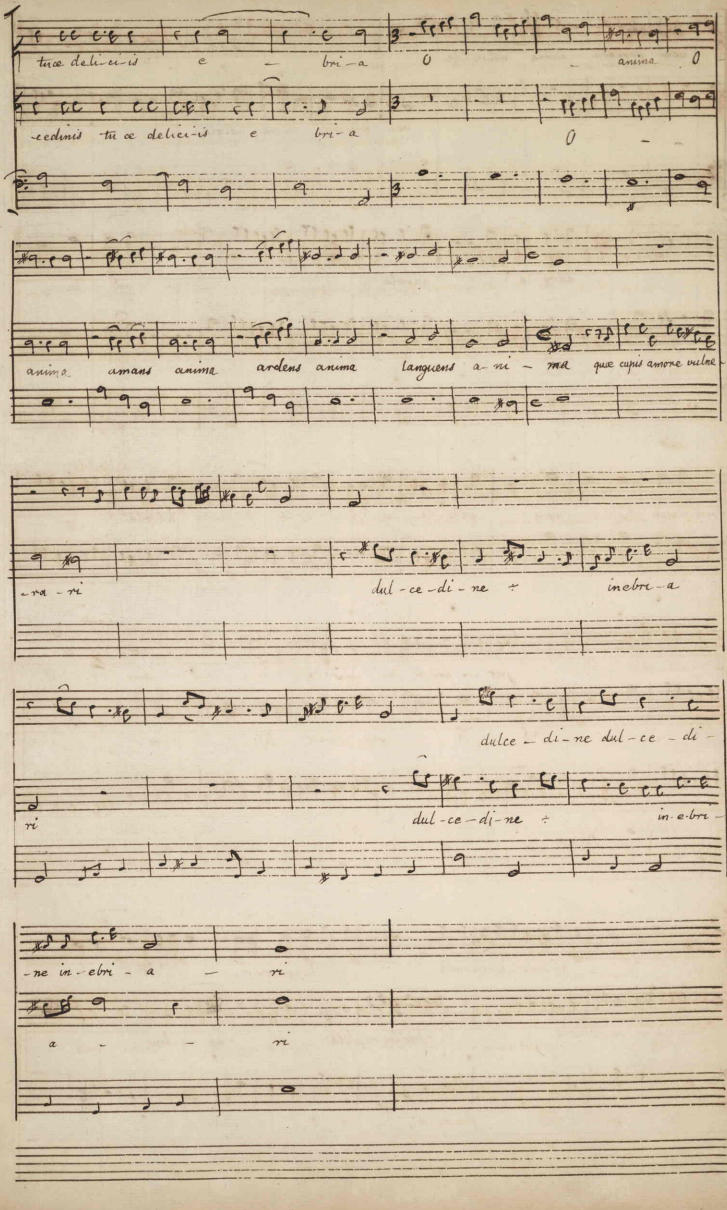
tuæ delici-is e bri-a o anima o
-cedinis tu æ delici-is e bri-a o
anima amans anima ardens anima languens a-ni-ma quæ cupis amore vulne-
-ra-ri dul-ce-di-ne inebri-a
dulce-di-ne dul-ce-di-
ri dul-ce-di-ne in-e-bri-
-ne in-ebri-a ri
a ri

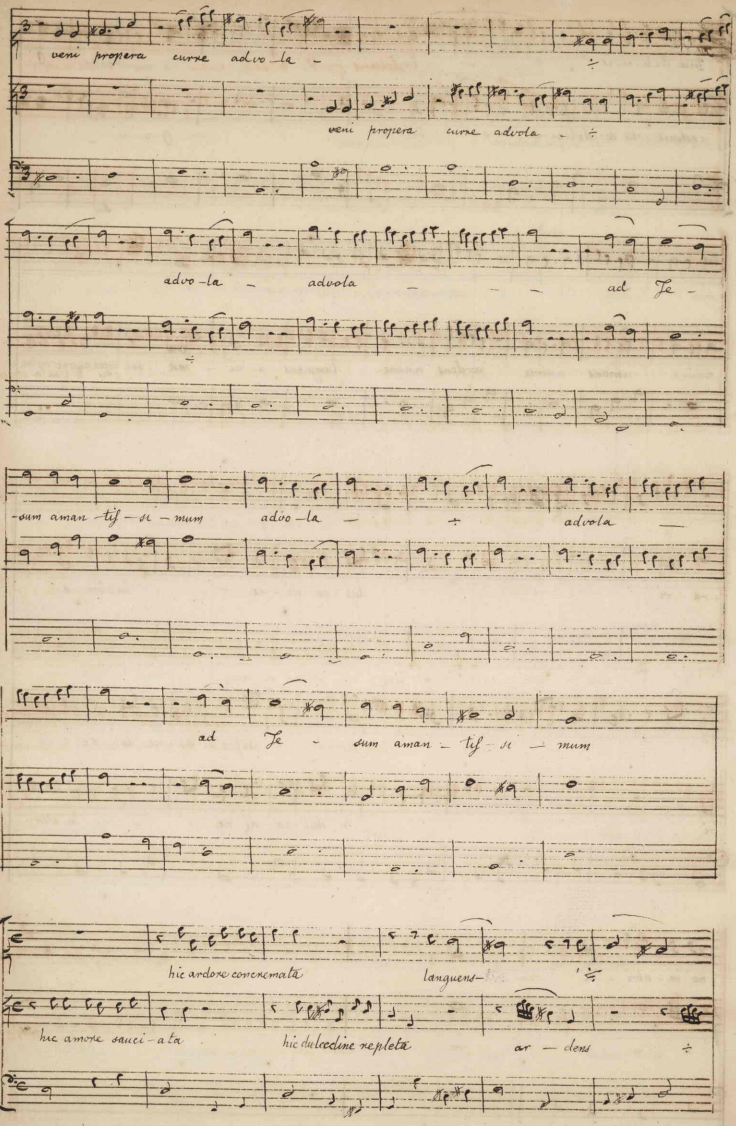
veni propera curre advo-la -
veni propera curre advola -
advo-la - advola - - - ad Je -
-sum aman-tis-si-mum advo-la - advola -
ad Je - sum aman-tis-si-mum
hic ardore concremata languens-
hic amore sauci-a-ta hic dulcedine repleta ar-dens

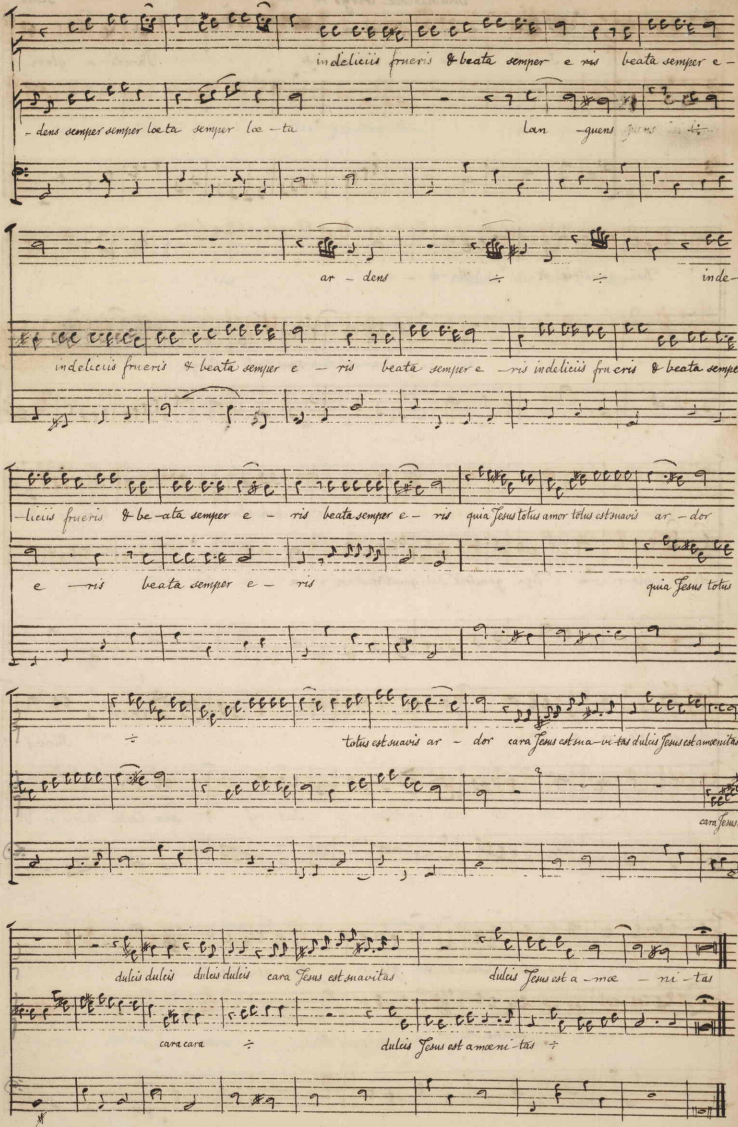
in delicijs frueris & beata semper e ris beata semper e -
- dens semper semper loeta semper loe - ta
lan - guens
ar - dens
inde -
in delicijs frueris & beata semper e - ris beata semper e - ris in delicijs frueris & beata semper
- licijs frueris & be - ata semper e - ris beata semper e - ris quia Jesus totus amor totus est suavis ar - dor
e - ris beata semper e - ris
quia Jesus totus
totus est suavis ar - dor cara Jesus est sua - vi - tas dulcis Jesus est amœnitas
cara Jesus est a -
dulcis dulcis dulcis dulcis cara Jesus est suavitas
dulcis Jesus est a - moe - ni - tas
cara cara
dulcis Jesus est amœni - tas

Suavißime Virgo &c Duo. Rolla

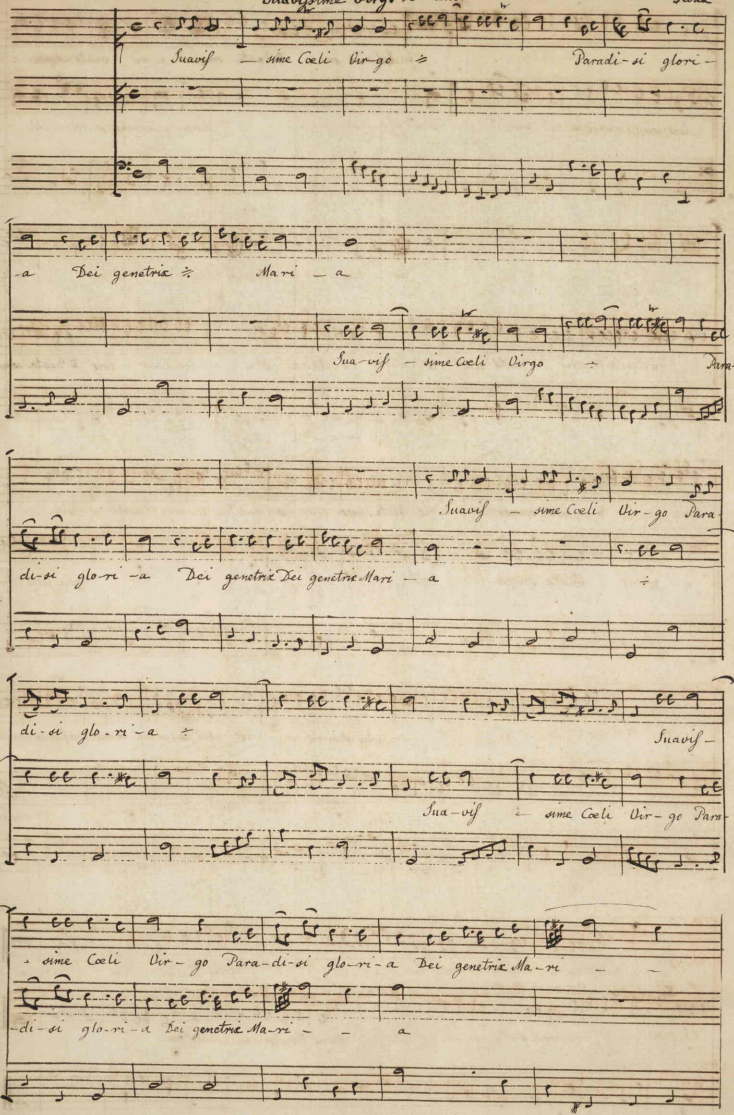

Dei ge-netrix ÷ Ma-ri - - - a quæ niveos

Dei ge-netrix ÷ Dei genetrix Mari - - a quæ niveos flo -

flo - - - - res & candida lilia vin - ces ÷

- - - - - res & candida lilia vin - cis ÷

quæ niveos flo res & candida li-

quæ niveos flo - - - - - res & candi-

-li-a vin - - cis ad meas respice

He truly is my Sa & Salvation

-da li-li-a vin - - cis Quæ pulchra Sidera tuo vultu superas

preces ÷ quæ pulchra si dera tuo vultu

He is the Rock of my might

ad meas res-pi-ce preces Quæ pulchra si-dera tuo vultu superas

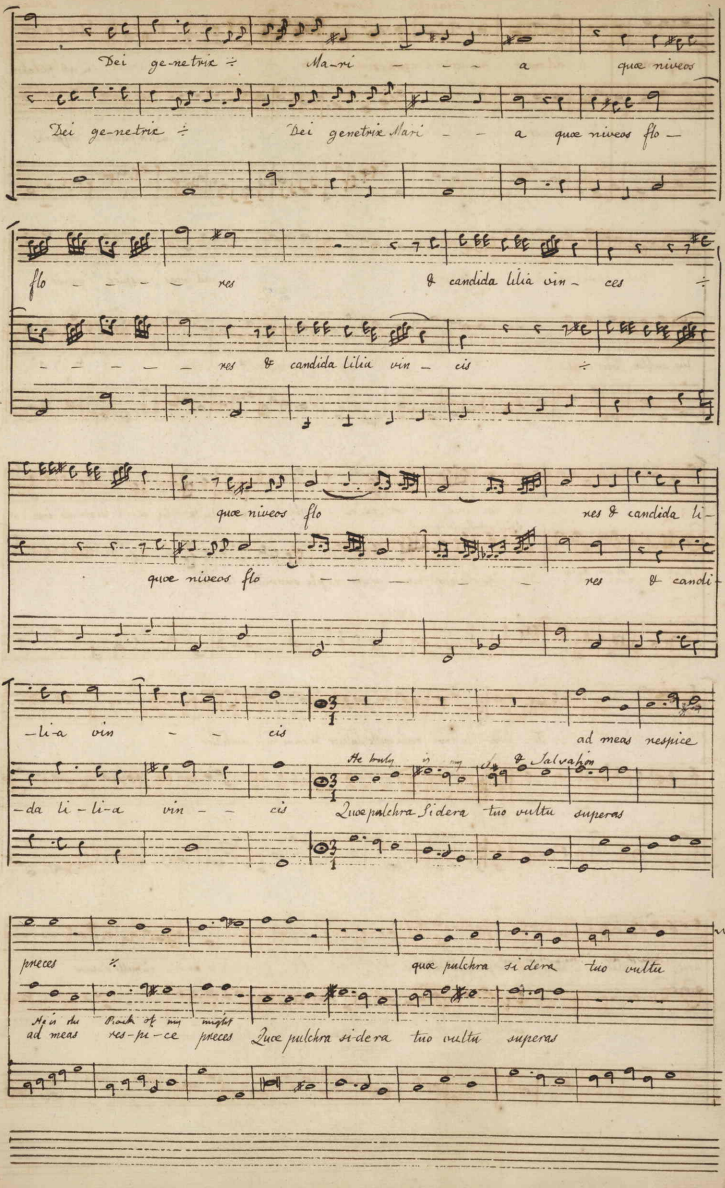

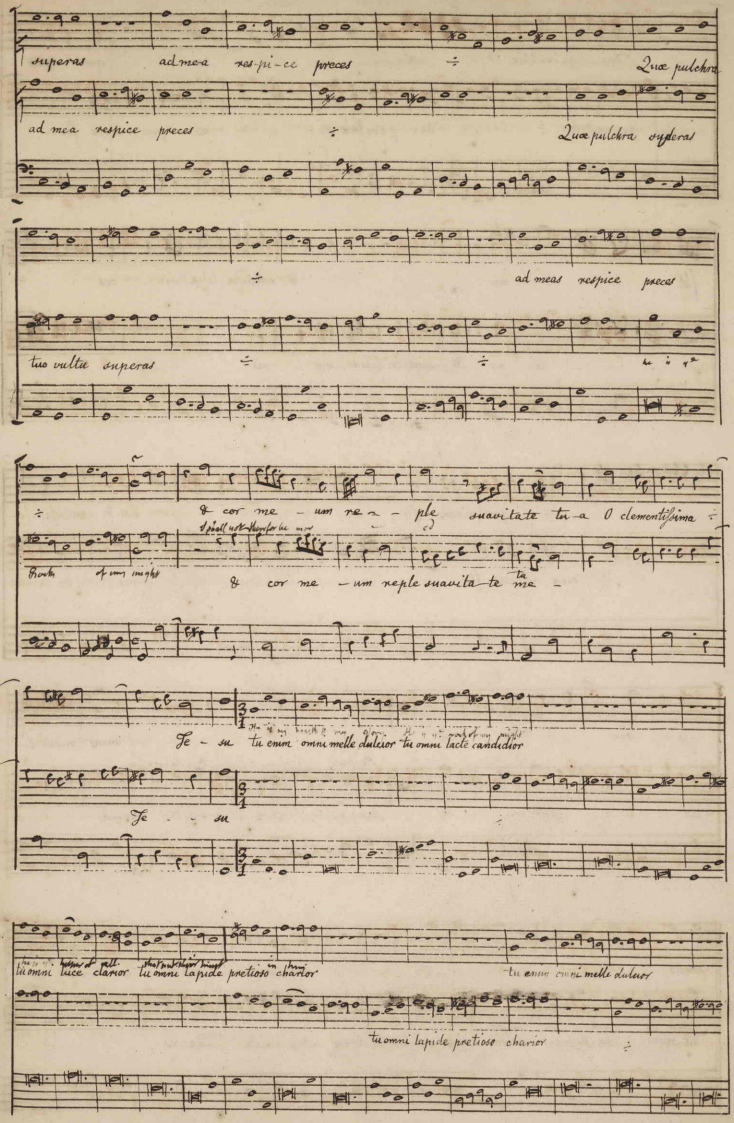
superas ad mea respi-ce preces ÷ Quæ pulchra
ad mea respice preces ÷ Quæ pulchra superas
÷ ad meas respice preces
tuo vultu superas ÷ ÷
& cor me - um re - ple suavitate tu-a O clementissima ÷
& cor me - um reple suavita-te me -
Te - su tu enim omni melle dulcior tu omni lacte candidior
Te - su
tu omni luce clarior tu omni lapide pretioso charior
tu enim omni melle dulcior
tu omni lapide pretiose charior ÷

tu omni lacte candi-dior tu omni luce clarior tu omni lapide pretioso charior ÷

O O pieta-tis ÷ & gratiæ Regi-na & gra-

O O gratiæ Regi- & gra-

ideo in si-ne tu-o vivere & mo-ri desi-de-ro O dulcissima Vir-go

i-de-o in si-ne

ideo in sine tu-o in sine tu-o vivere & mori de-

ide-o in si-ne tu-o vivere & mo-ri desi-de

-sidero vi-vere & mo-ri desi-de-ro O dulcissima Vir go O dulcissi-ma O dulcissima Vir-go

ro vivere & mori desidero O dulcessima Vir-go O dulcissima O dulcissima

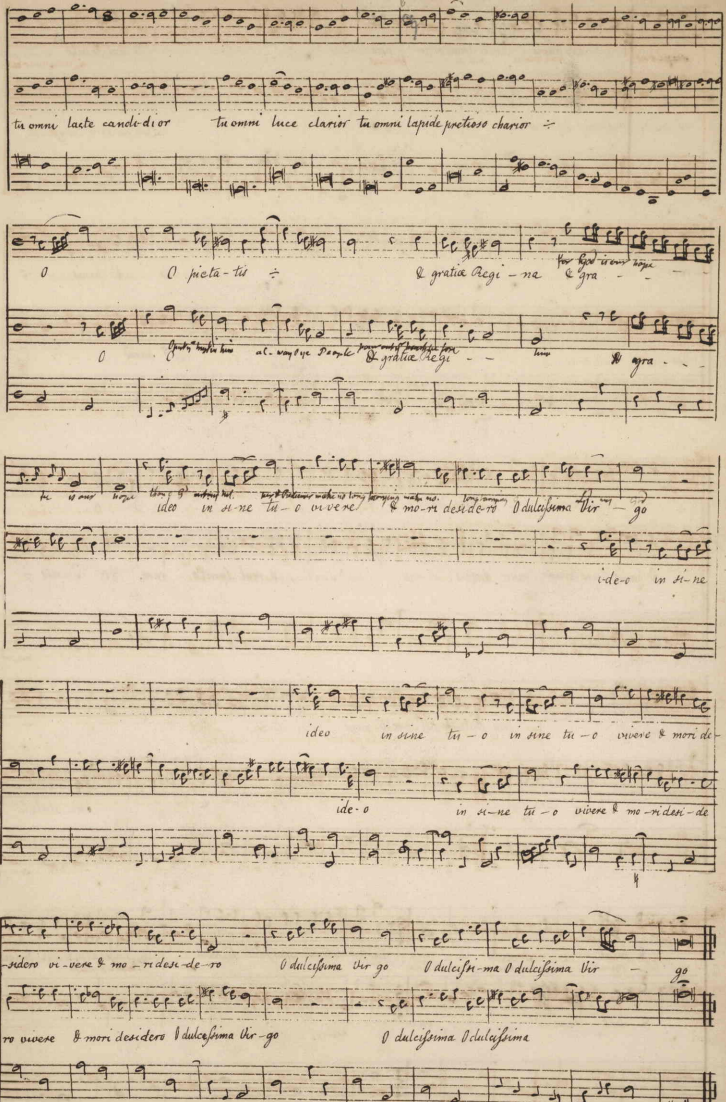

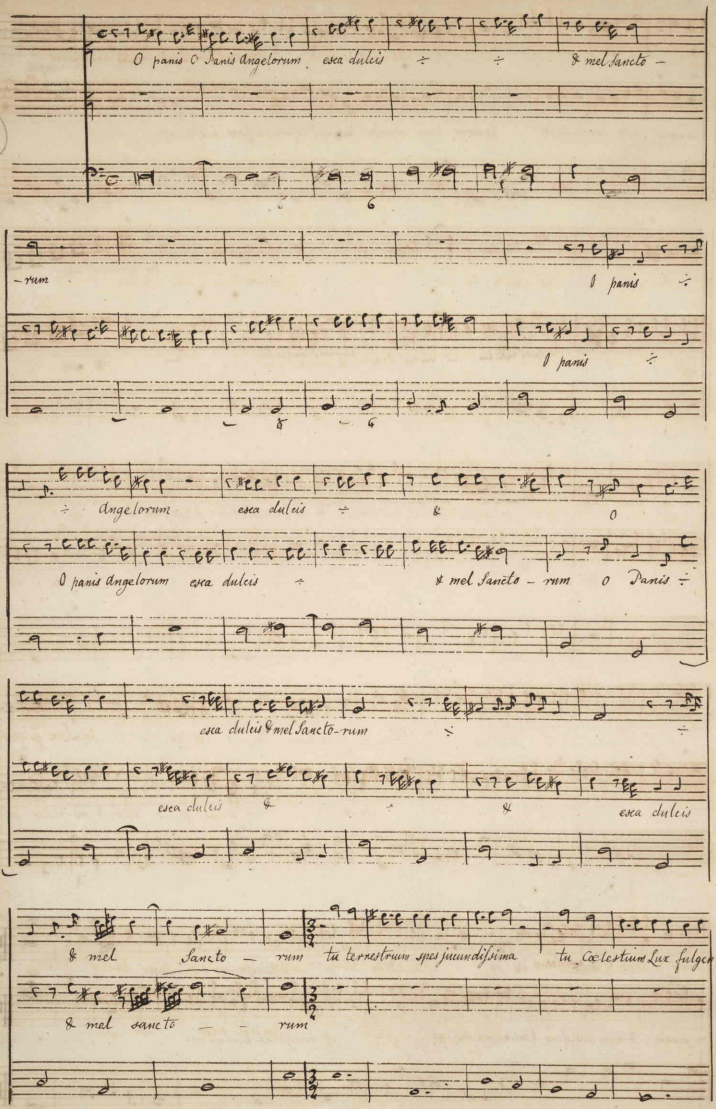
O panis O Panis Angelorum esca dulcis & mel Sancto –
– rum O panis
O panis
Angelorum esca dulcis & O
O panis Angelorum esca dulcis & mel Sancto – rum O Panis
esca dulcis & mel Sancto – rum
esca dulcis esca dulcis
& mel Sancto – rum tu terrestrium spes jucundissima tu Cœlestium Lux fulgen –
& mel sancto – – rum

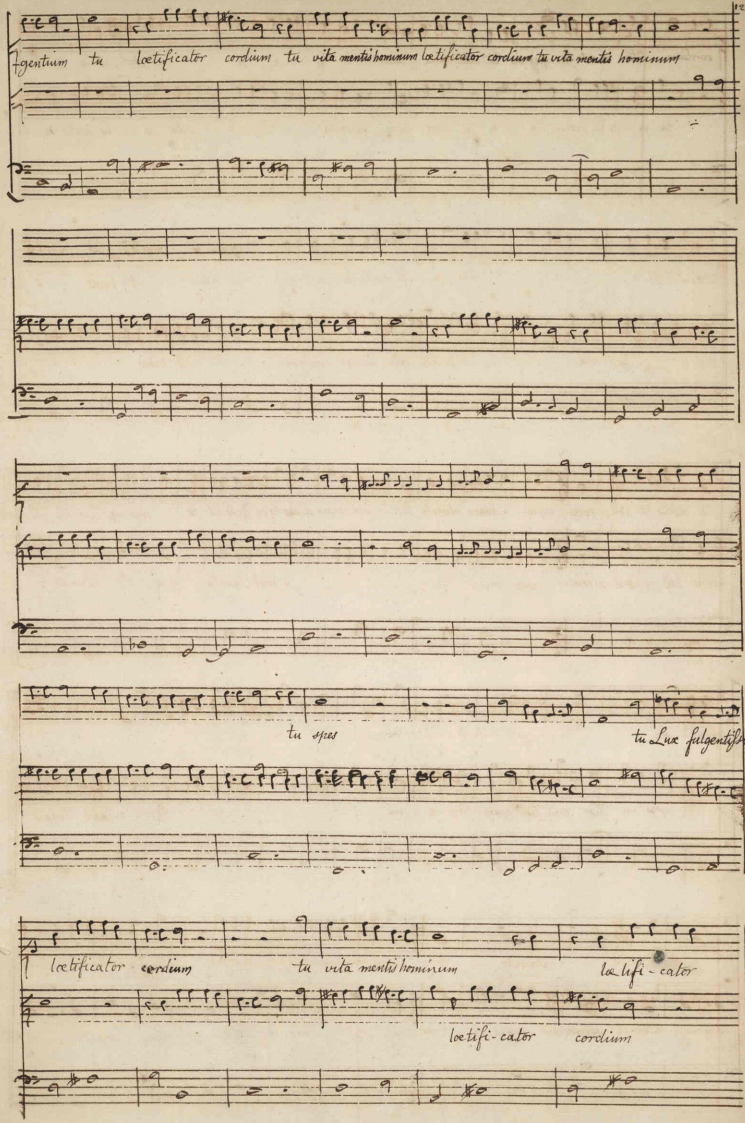
fgentium tu lœtificator cordium tu vita mentis hominum lœtificator cordium tu vita mentis hominum
tu spes
tu Lux fulgentiſſi-
lœtificator cordium
tu vita mentis hominum
lœtifi-cator
lœtifi-cator cordium

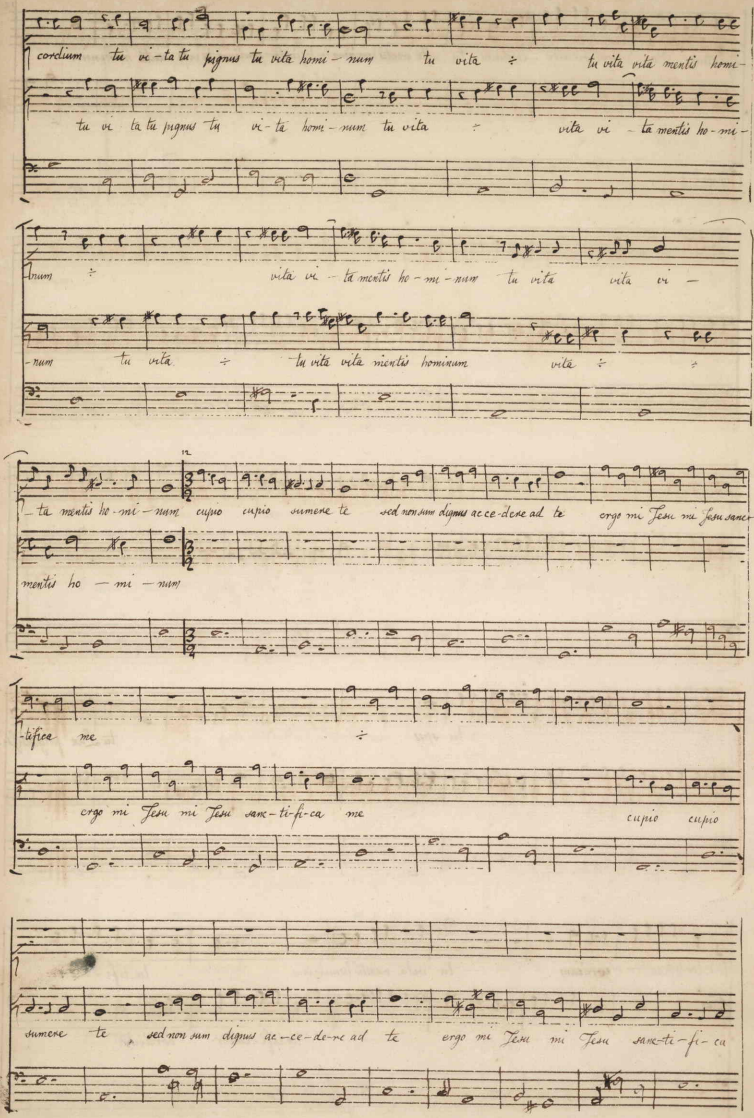
cordium tu vi-ta tu pugnus tu vita homi-num tu vita ÷ tu vita vita mentis homi-
tu vi ta tu pugnus tu vi-ta homi-num tu vita ÷ vita vi-ta mentis ho-mi-
-num ÷ vita vi-ta mentis ho-mi-num tu vita vita vi-
-num tu vita ÷ tu vita vita mentis hominum vita ÷ ÷
-ta mentis ho-mi-num cupio cupio sumere te sed non sum dignus ac-ce-dere ad te ergo mi Jesu mi Jesu sanc-
mentis ho-mi-num
-tifica me ÷
ergo mi Jesu mi Jesu sanc-ti-fi-ca me cupio cupio
sumere te sed non sum dignus ac-ce-de-re ad te ergo mi Jesu mi Jesu sanc-ti-fi-ca

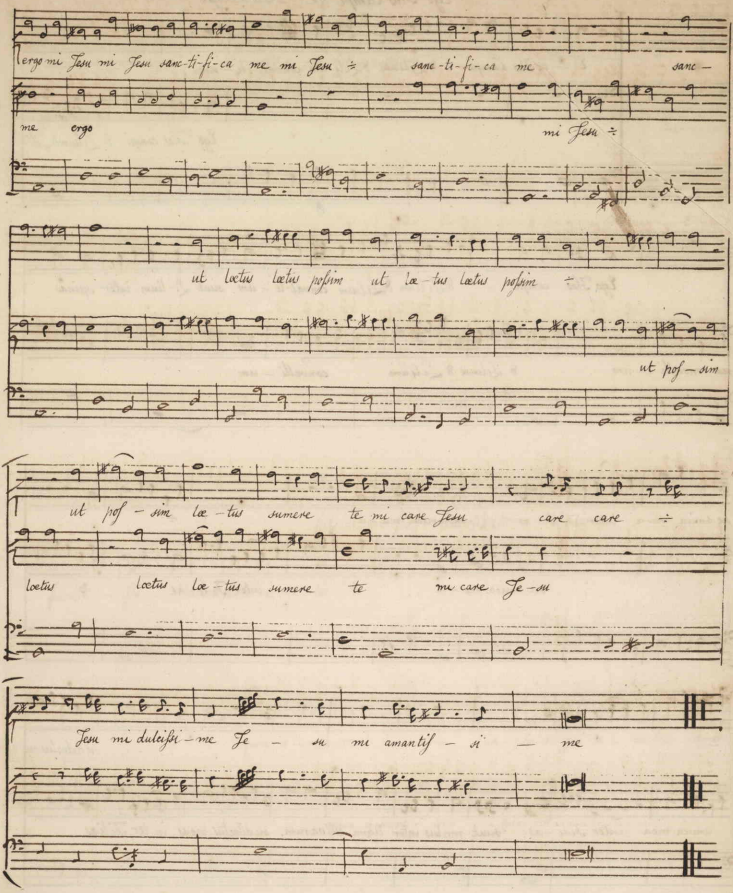
ergo mi Jesu mi Jesu sanc-ti-fi-ca me mi Jesu ÷ sanc-ti-fi-ca me sanc-
me ergo mi Jesu ÷
ut loetus lætus prosim ut læ-tus lætus prosim ÷
ut pros-sim
ut pros-sim læ-tus sumere te mi care Jesu care care ÷
loetus loetus læ-tus sumere te mi care Je-su
Jesu mi dulcissi-me Je-su mi amantissi-mi-me

Ego Flos Campi &c. Alto & Basso.

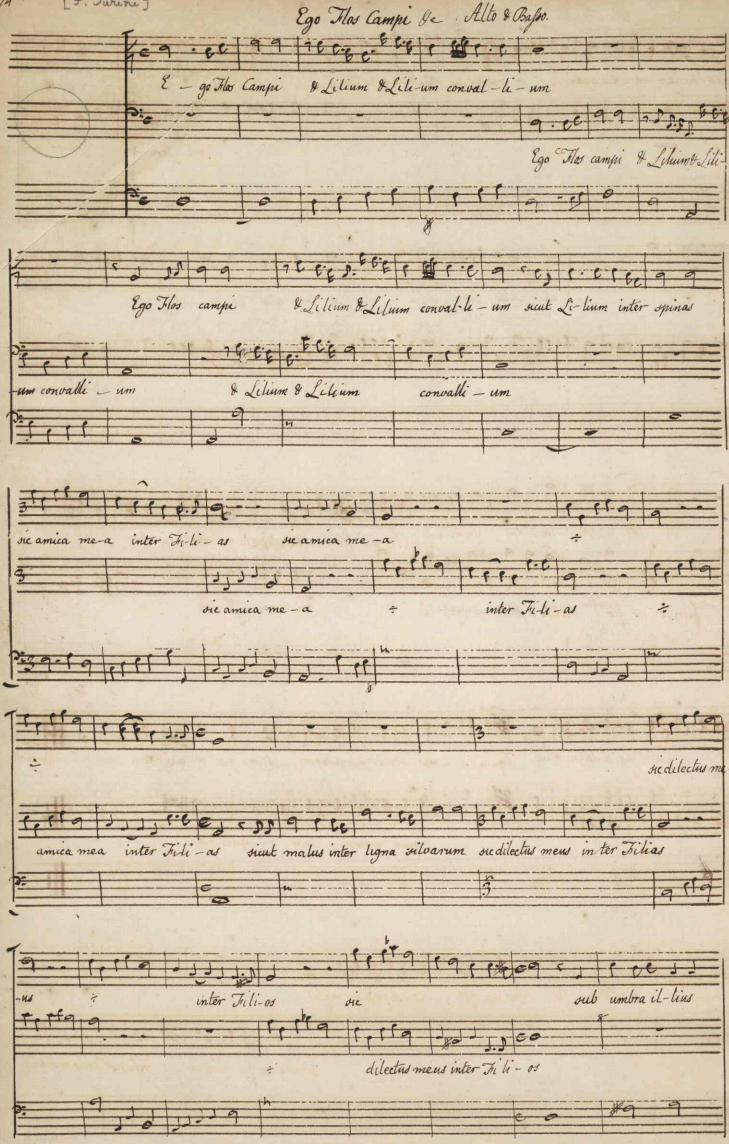

E – go Flos Campi & Lilium & Lili-um conval – li – um

Ego Flos campi & Lilium & Lili-

Ego Flos campi & Lilium & Lilium conval-li – um sicut Li-lium inter spinas

-um convalli – um & Lilium & Lilium convalli – um

sic amica me-a inter Fi-li – as sic amica me – a ÷

sic amica me – a ÷ inter Fi-li – as ÷

÷ sic dilectus me-

amica mea inter Fili – as sicut malus inter ligna silvarum sic dilectus meus in ter Filias

-us ÷ inter Fili-os sic sub umbra il-lius

÷ dilectus meus inter Fi li – os

I am y Rose of Sharons meads
The Lily with the Vale o'respreads
As the Lily midst the Thorns
Soul ye Dumpsel adorns

As the Apple midst the Trees
So my Love was found to please
Pleasant has I Made & sweet Matte
The Sweetness of his Fruit to taste

Vide Tabulae Pleasant of Mr Abbe Sed
Ad pedem Lineae Barrier the my head

Tabulae
Sextus

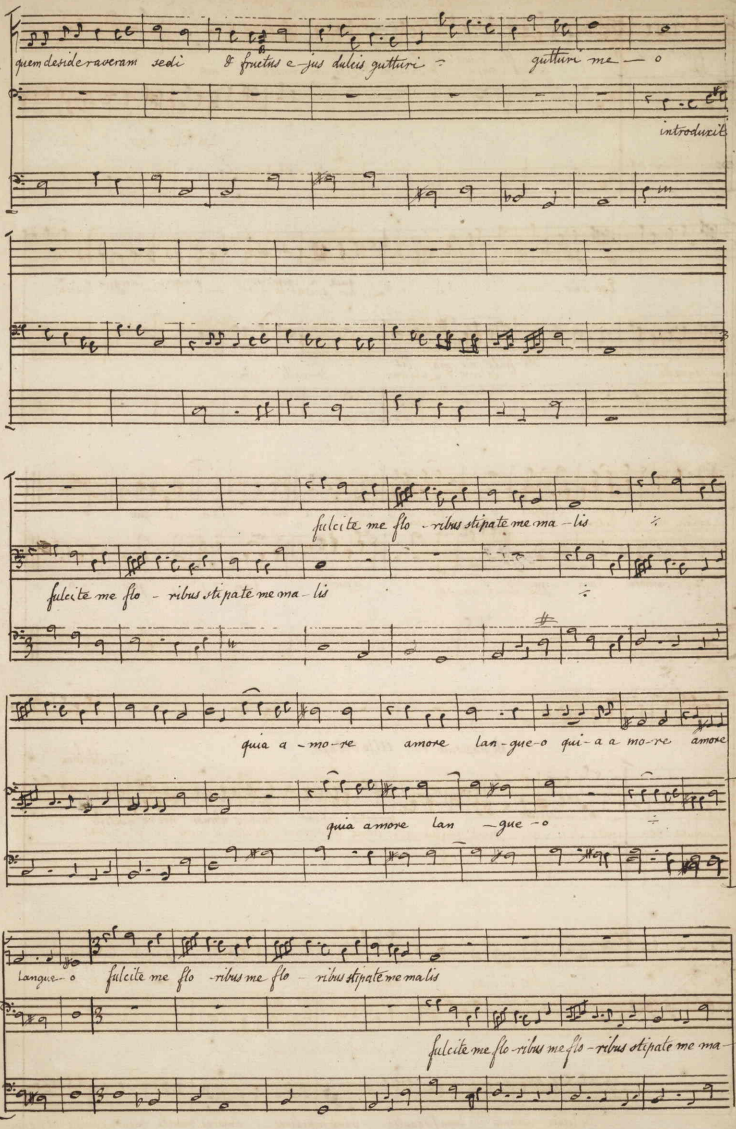
quem deside-raveram sedi & fructus e-jus dulcis gutturi gutturi me — o
introduxit
fulcite me flo - ribus stipate me ma - lis
fulcite me flo - ribus stipate me ma - lis
quia a - mo - re amore lan - gue - o qui - a a mo - re amore
quia amore lan - gue - o
Langue - o fulcite me flo - ribus me flo - ribus stipate me malis
fulcite me flo - ribus me flo - ribus stipate me ma -

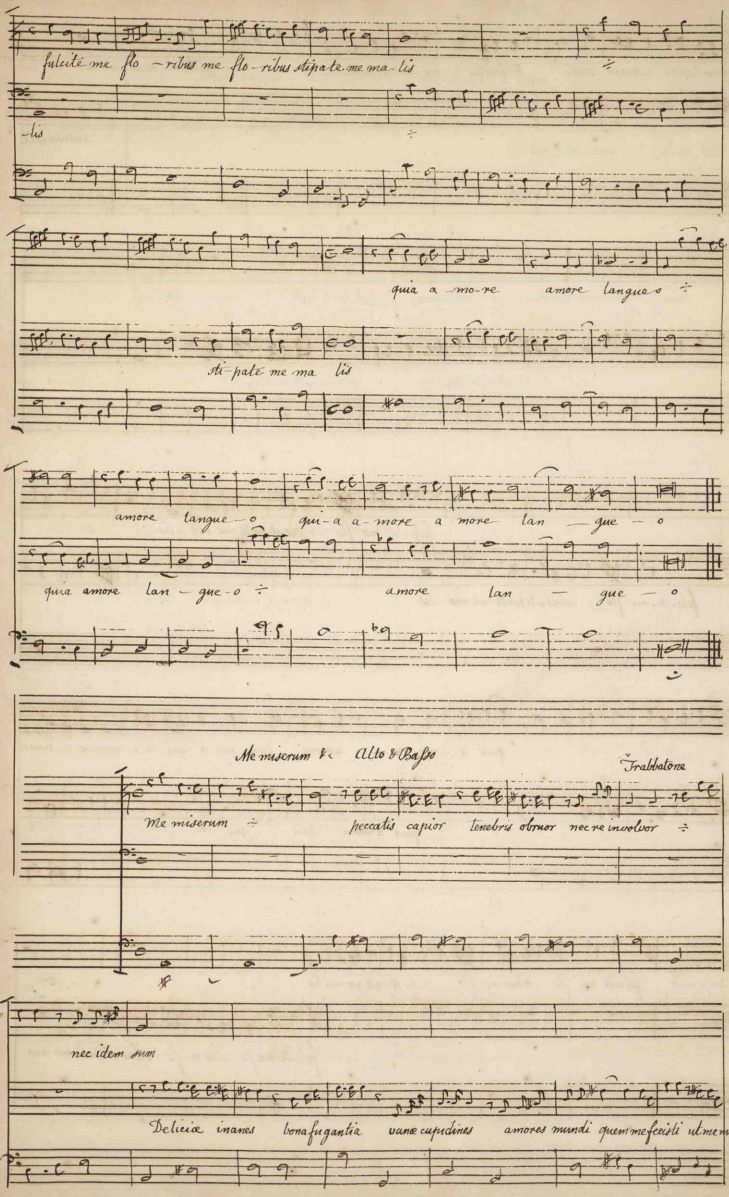
fulcite me flo – ribus me flo – ribus stipate me ma – lis
– lis
quia a – mo – re amore langue o ÷
sti – pate me ma lis
amore langue – o qui – a a – more a more lan – gue – o
quia amore lan – gue – o ÷ amore lan – gue – o
Me miserum &c. Alto & Basso
Trabalone
Me miserum ÷ peccatis capior tenebris obtuor nec re involvor ÷
nec idem sum
Delicie inanes bona fugantia vane cupidines amores mundi quem me fecisti ut me mu –

tastis inique circes me miserum ÷

6

O

O O Mater Dei

3

O — Mater Dei me reducad

O O Dei Mater O Virgo potens O — — Mater Dei redde me

mihi pi issima Virgo ÷ redde me mihi me reduc ad me me reduc ad

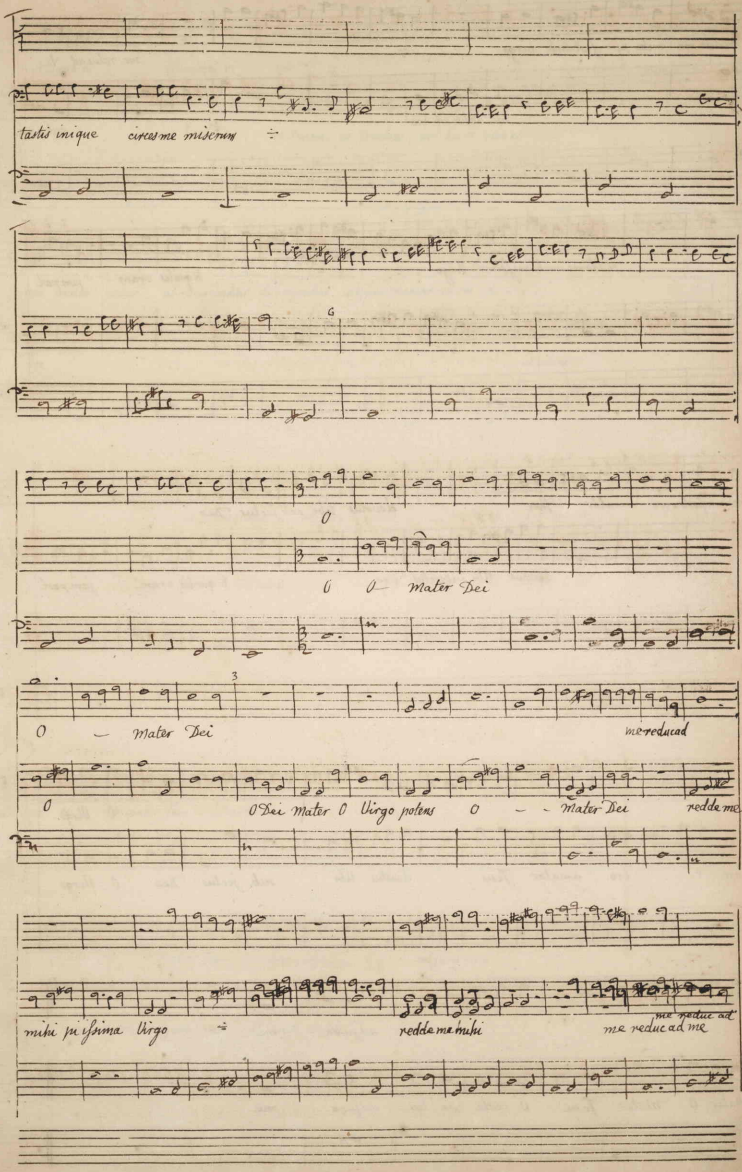

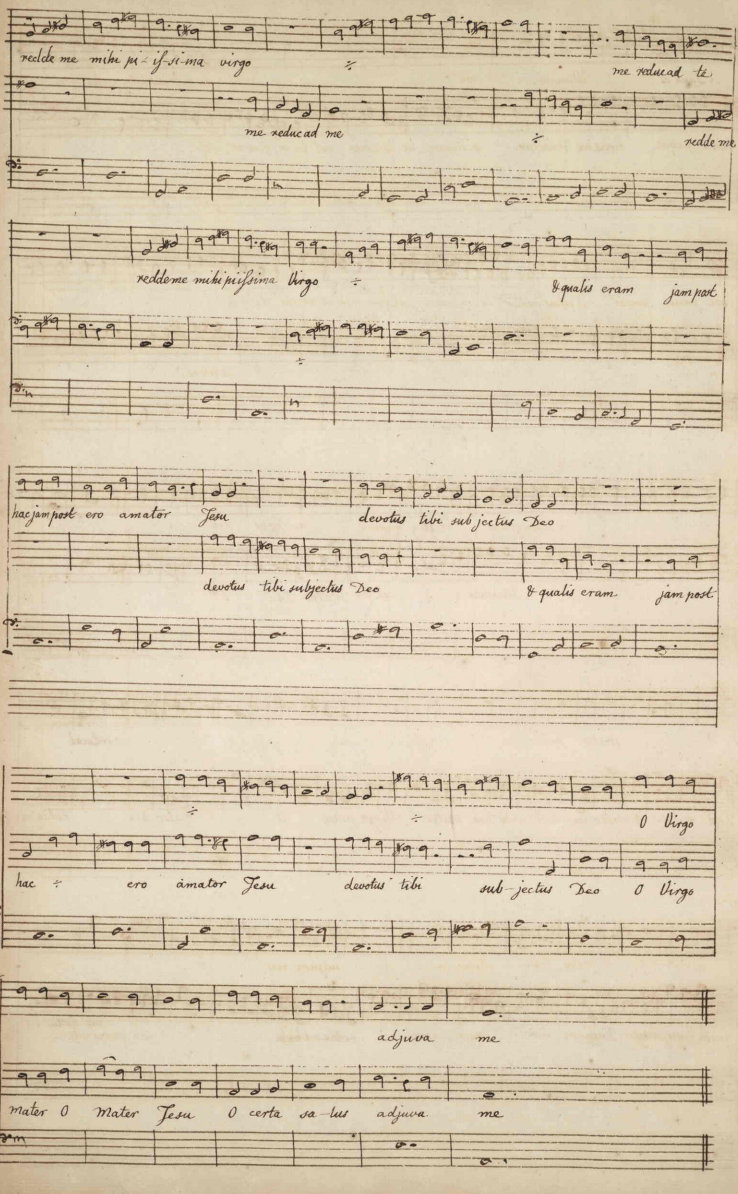
reclde me mihi pi- if si-ima virgo
me reducad te
me reducad me
redde me
reddeme mihi pijſsima Virgo
& qualis eram jam post
hac jam post ero amator Jesu
devotus tibi sub jectus Deo
devotus tibi subjectus Deo
& qualis eram jam post
O Virgo
hac ero amator Jesu devotus tibi sub-jectus Deo O Virgo
adjuva me
mater O Mater Jesu O certa sa-lus adjuva me

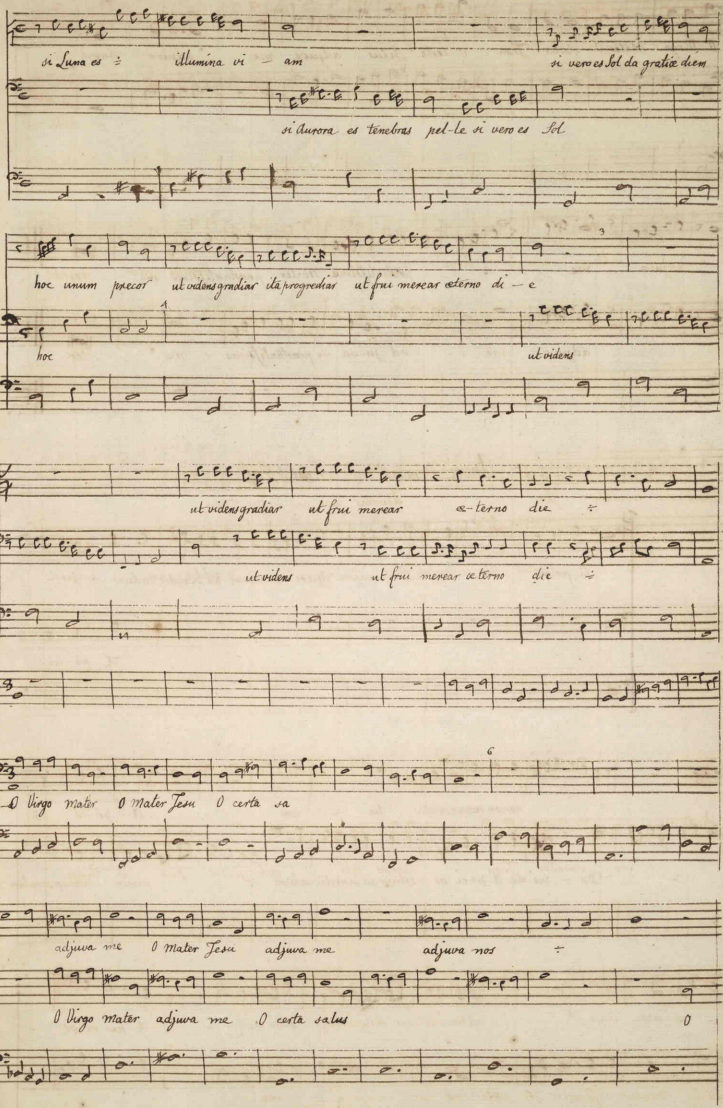
si Luna es illumina vi – am si vero es Sol da gratiæ diem
si Aurora es tenebras pel-le si vero es Sol
hoc unum precor ut videns gradiar ita progrediar ut frui merear æterno di – e
hoc ut videns
ut videns gradiar ut frui merear æ-terno die
ut videns ut frui merear æterno die
O Virgo Mater O Mater Jesu O certa sa
adjuva me O Mater Jesu adjuva me adjuva nos
O Virgo Mater adjuva me O certa salus

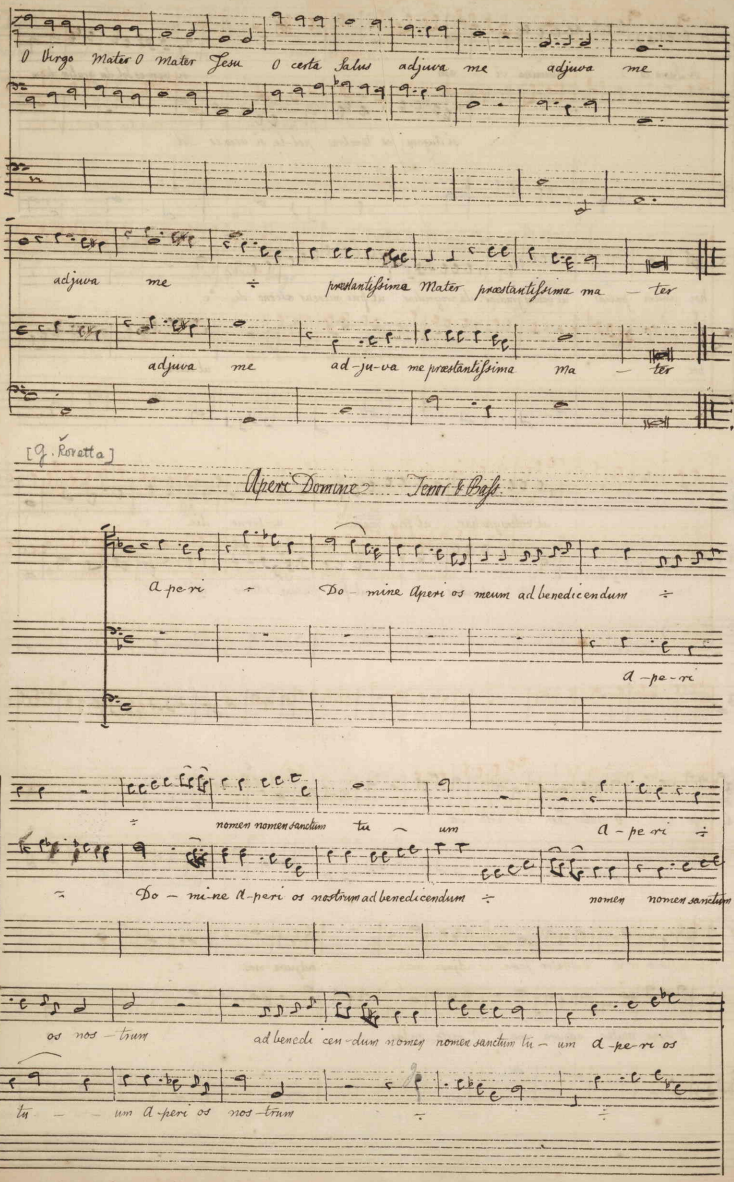
O Virgo Mater O Mater Jesu O cesta Salus adjuva me adjuva me
adjuva me præstantissima Mater præstantissima ma — ter
adjuva me ad-ju-va me præstantissima ma — ter
[G. Rovetta]
Aperi Domine Tenor & Bass
a-pe-ri Do-mine Aperi os meum ad benedicendum
a-pe-ri
nomen nomen sanctum tu — um a-pe-ri
Do — mine A-peri os nostrum ad benedicendum nomen nomen sanctum
os nos — trum ad benedi cen-dum nomen nomen sanctum tu — um a-pe-ri os
tu — um a-peri os nos-trum

nomen sanc - - tum

meum ad nomen sanctum tu - um munda quoque cor me -

munda &c

-um ab omnibus vanis perversis & a-li-e-nis cogita ti-o-ni-bus

munda ab

munda quoque cor meum ab omnibus vanis perversis & alienis

af fec - tum in flamma ut digne at-

intellectum il-lumina

-tente ac de-vo-te laudes tuas recreare laudes tuas recre-a - - - -

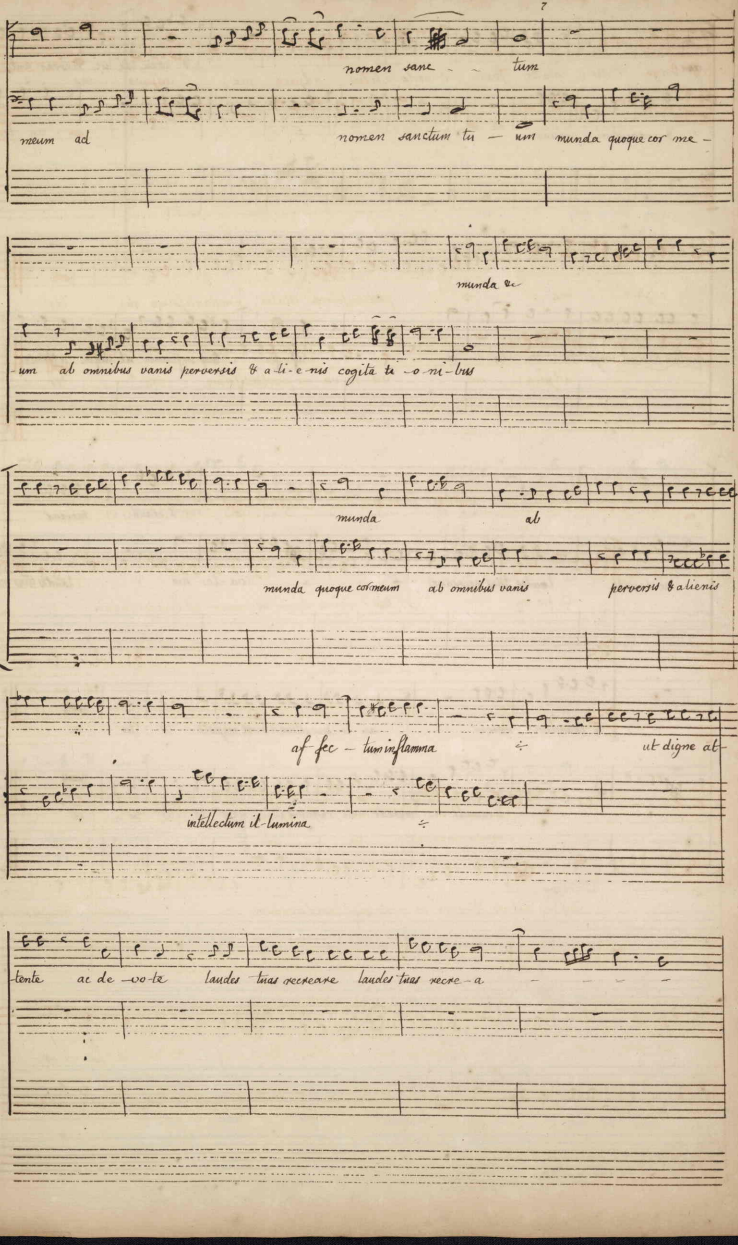

-am ÷ & exau-di-vi merear ante con-

& exaudivi merear ÷ an-te con-

spectum divinæ majes-ta-tis tu æ af fec-tum inflamma ut dignæ attente

& exaudi-vi merear

ac devote laudes tuas recreare ÷ va-le-am laudes tuas recre-

& exaudivi merear an-te conspectum divinæ majesta-tis tu-æ

& exaudi-vi merear ante conspectum divinæ majes-ta-tis tu-æ

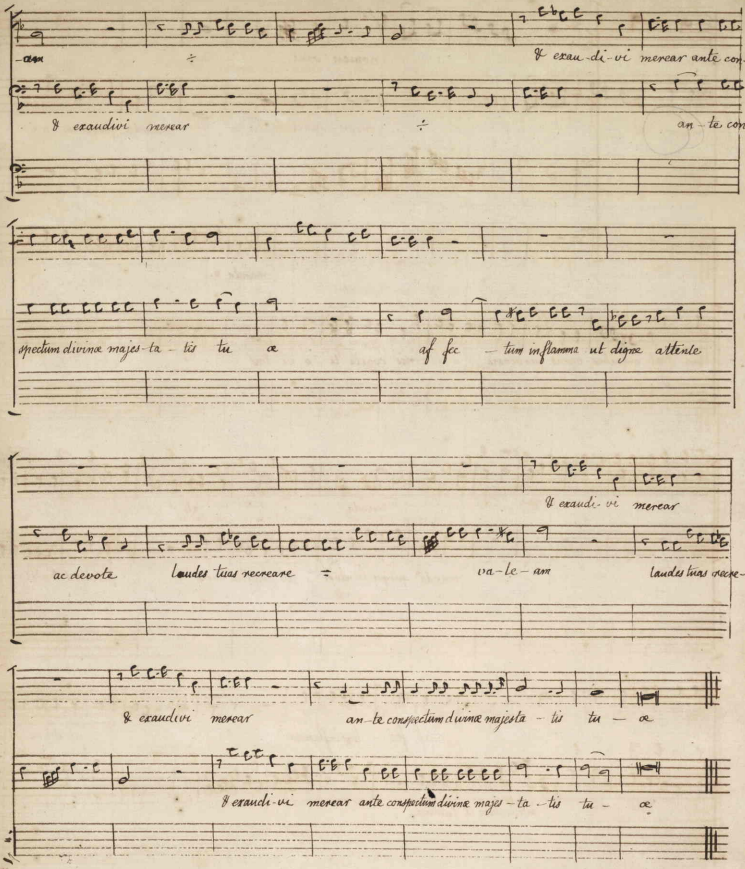

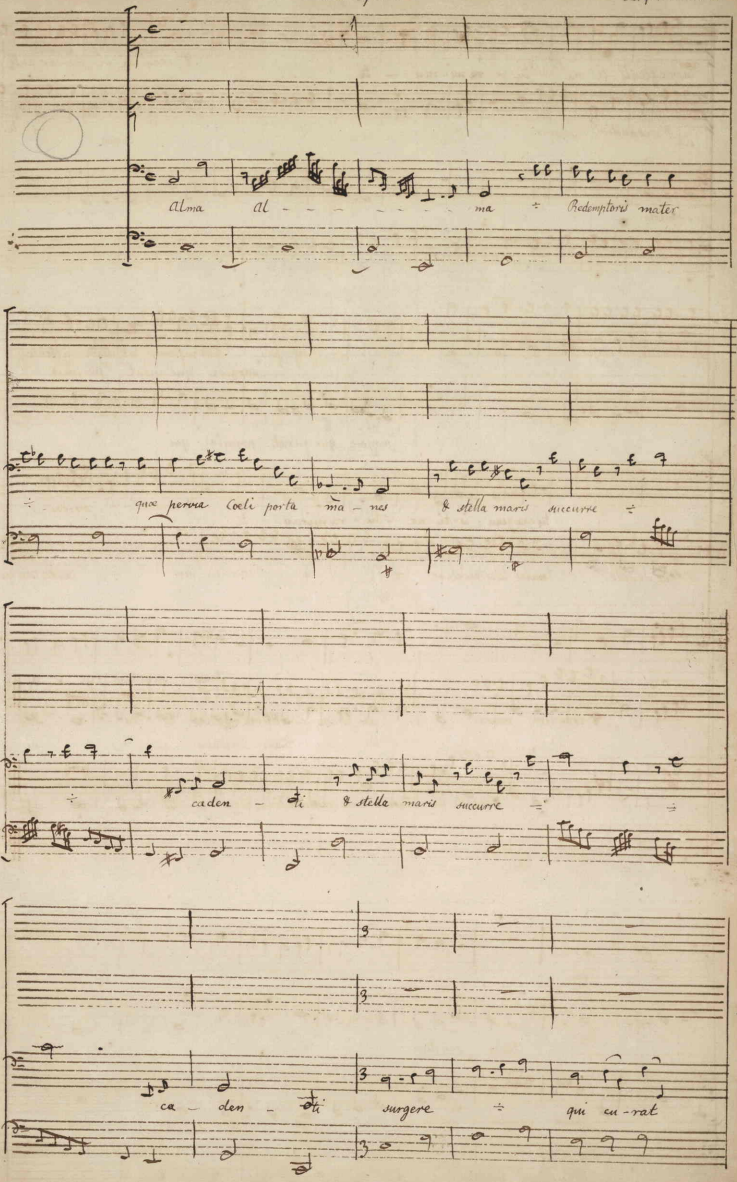
Alma al – – – – – ma ÷ Redemptoris mater
quæ pervia Cœli porta ma – nes & stella maris succurre ÷
caden – ti & stella maris succurre ÷
ca – den – ti surgere ÷ qui cu-rat

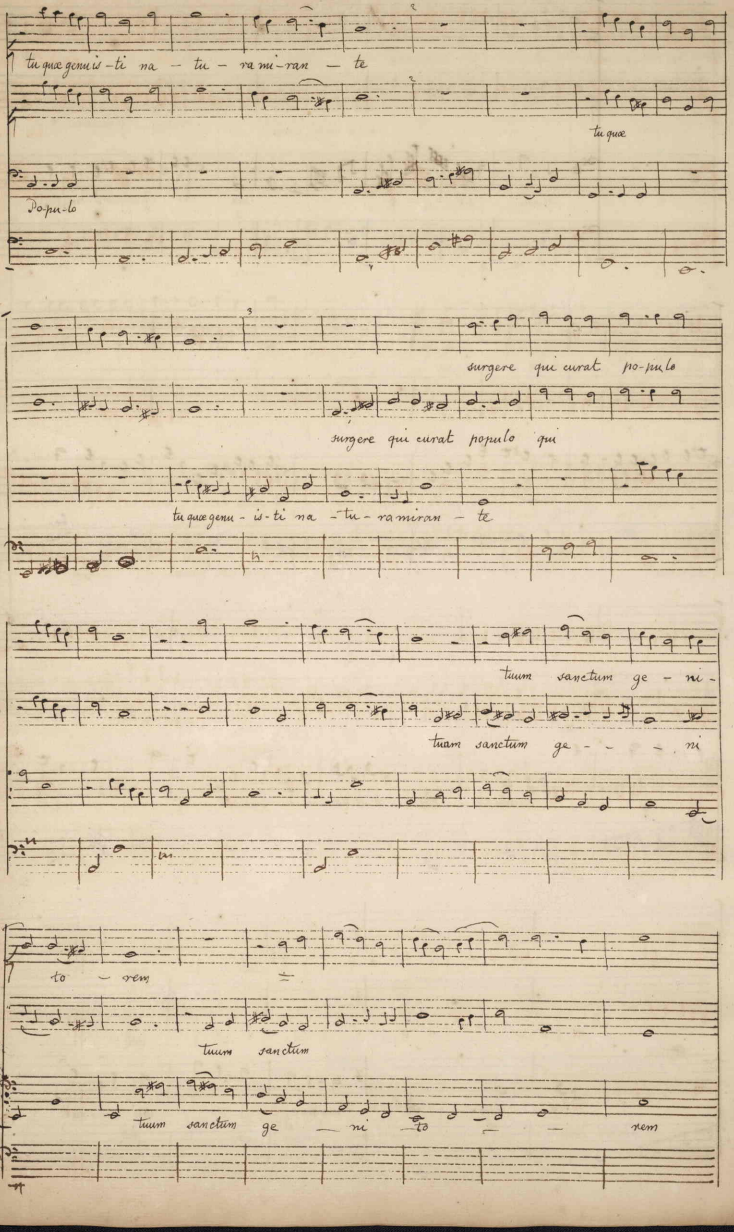
tu quæ genu-is-ti na - tu - ra mi-ran - te
tu quæ
Po-pu-lo
surgere qui curat po-pulo
surgere qui curat populo qui
tu quæ genu - is-ti na - tu - ra miran - te
tuum sanctum ge - ni -
tuam sanctum ge - - - ni
to - rem
tuum sanctum
tuum sanctum ge - ni - to - rem

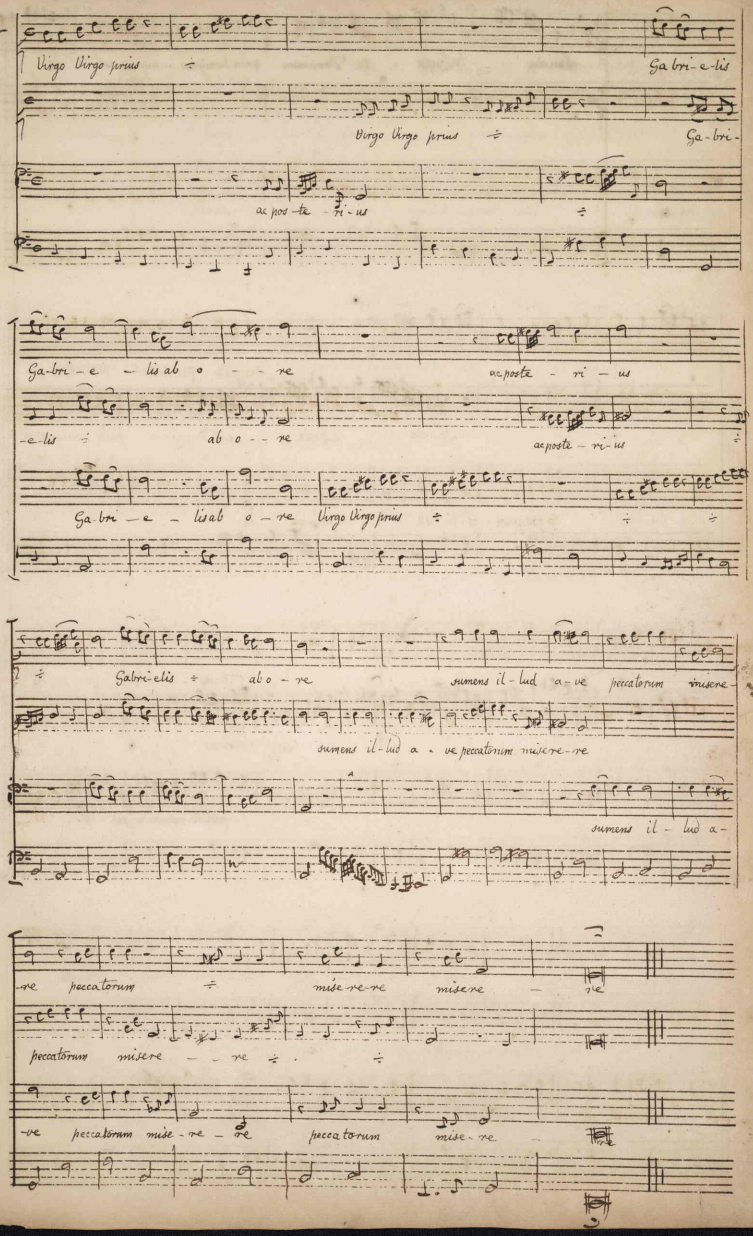
Virgo Virgo prius
Ga bri-e-lis
Virgo Virgo prius
Ga-bri-
ac pos-te ri-us
Ga-bri-e-lis ab o-re
ac poste-ri-us
-e-lis
ab o-re
ac poste-ri-us
Ga-bri-e-lis ab o-re Virgo Virgo prius
Gabri-elis
ab o-re
sumens il-lud a-ve peccatorum misere-
sumens il-lud a-ve peccatorum misere-re
sumens il-lud a-
-re peccatorum
mise-re-re
mise-re
peccatorum misere-re
-ve peccatorum mise-re
peccatorum
mise-re

Laudate Dominum &c Trio.

Horatio Bassevolo. Maestro di Cap: dd S. Pietro in Vaticano

Lauda - - te Lauda - te Dominum quia benignus be nignus est ÷

13

Lau da - te Lauda - te Dominum quia benignus be-

76

-nignus est ÷ ÷

psallite nomini e-jus ÷

Lauda -

quoniam su - a - vis est ÷

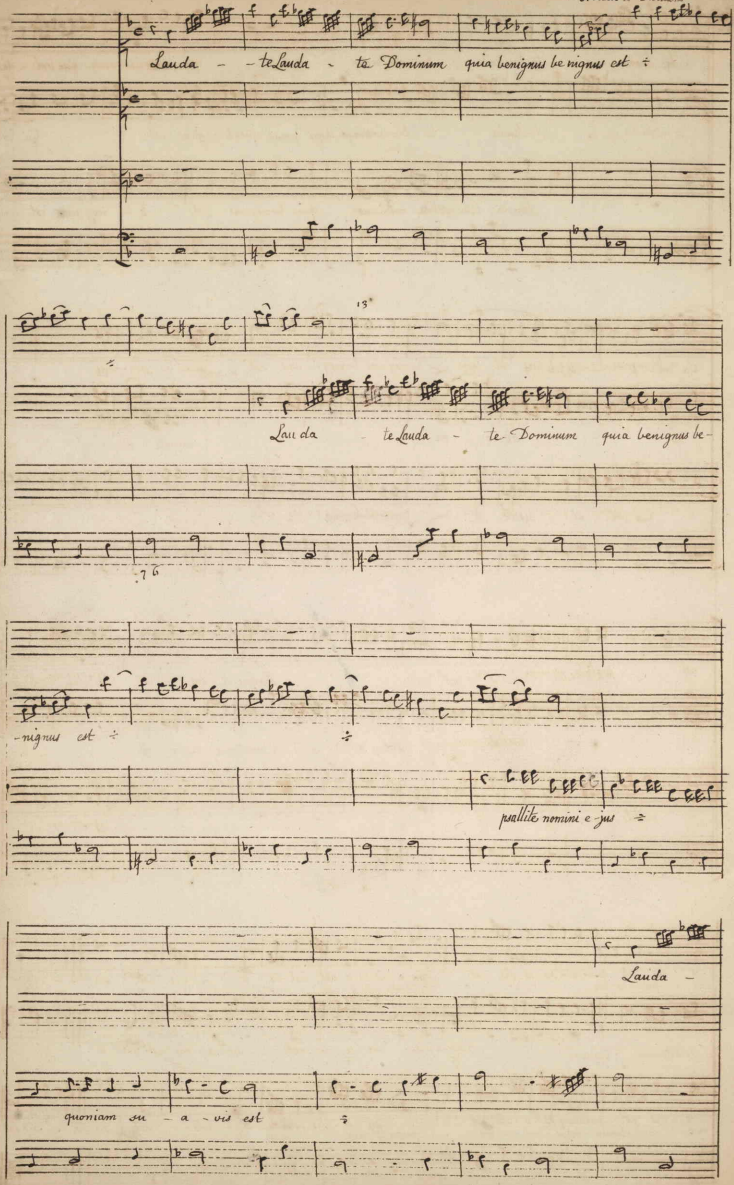

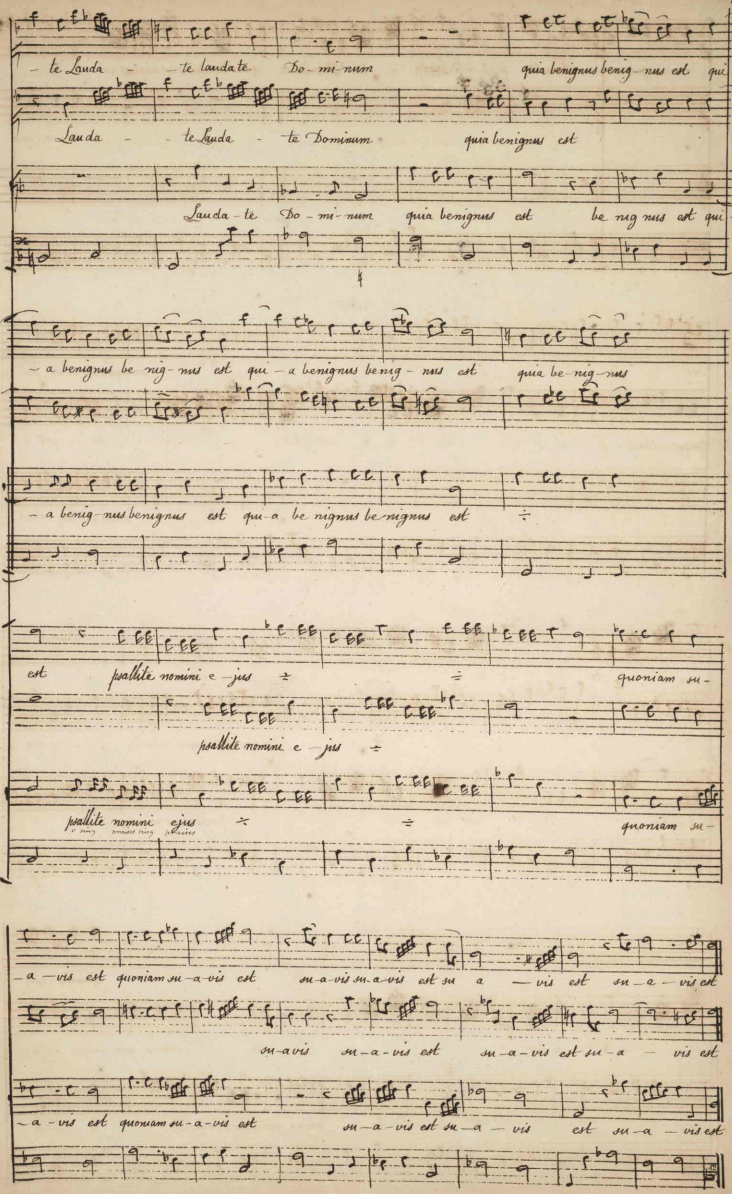
te Lauda te laudate Do-mi-num quia benignus benig-nus est qui-
Lauda te Lauda te Dominum quia benignus est
Lauda-te Do-mi-num quia benignus est be-nig-nus est qui
-a benignus be-nig-nus est qui-a benignus benig-nus est quia be-nig-nus
-a benig-nus benignus est qui-a be-nignus be-nignus est
est psallite nomini e-jus quoniam su-
psallite nomini e-jus
psallite nomini ejus quoniam su-
-a-vis est quoniam su-a-vis est su-a-vis su-a-vis est su a-vis est su-a-vis est
su-a-vis su-a-vis est su-a-vis est su-a-vis est
-a-vis est quoniam su-a-vis est su-a-vis est su-a-vis est su-a-vis est

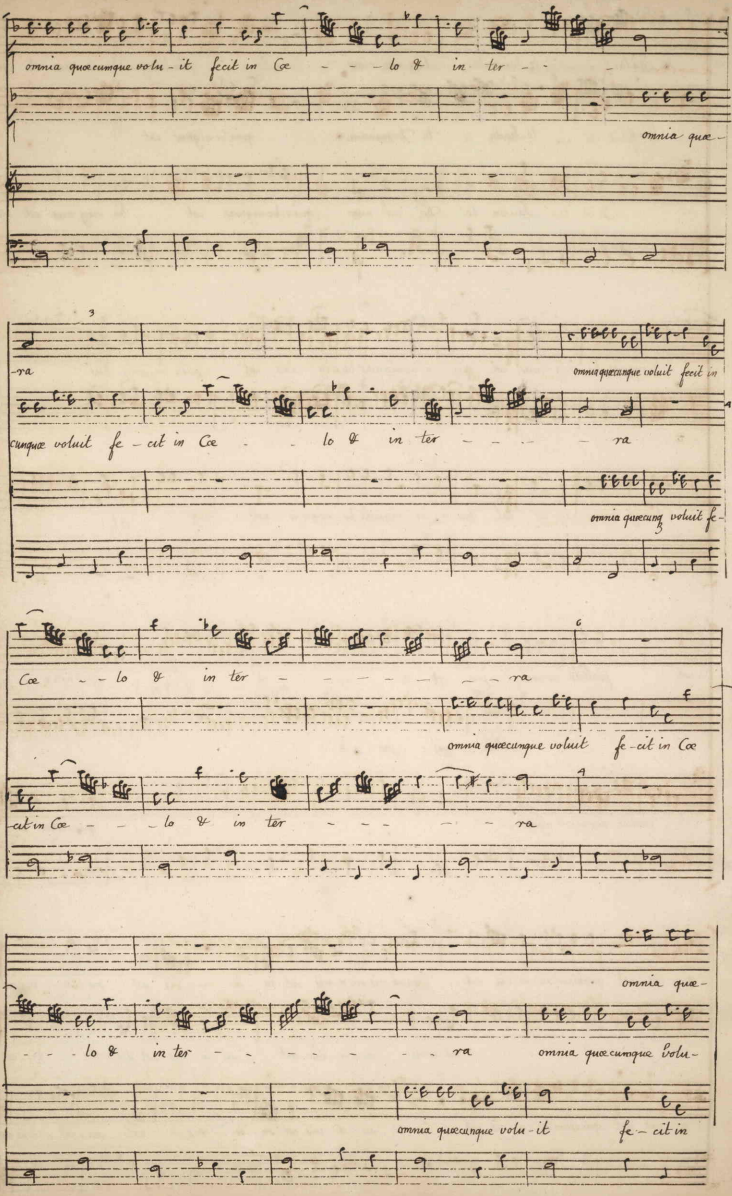
omnia quæcumque volu - it fecit in Cœ - - - lo & in ter - -
omnia quæ -
3
-ra
omnia quæcumque voluit fecit in
cumque voluit fe - cit in Cœ - - lo & in ter - - - - ra
omnia quæcumq voluit fe -
6
Cœ - - lo & in ter - - - - - - - ra
omnia quæcumque voluit fe - cit in Cœ
cit in Cœ - - - lo & in ter - - - - ra
omnia quæ -
- - - lo & in ter - - - - - - - ra omnia quæcumque volu -
omnia quæcumque volu - it fe - cit in

-cunque voluit fe - cit in Cœ - - - lo & in ter - - - - -

-it fecit in Cœ - - lo & in ter - - - - - - - -

Cœ - - lo & in ter - - ra & in ter - - - -

- ra al - - - - le - lu - ja

- - - ra

- ra al - -

al - - - - - - - le - lu - ja

al - - - - - - le - lu - ja

al-

al - - - - - le - lu - ja al - - - - le - lu - ja

lu - ja al - - - le - lu - ja

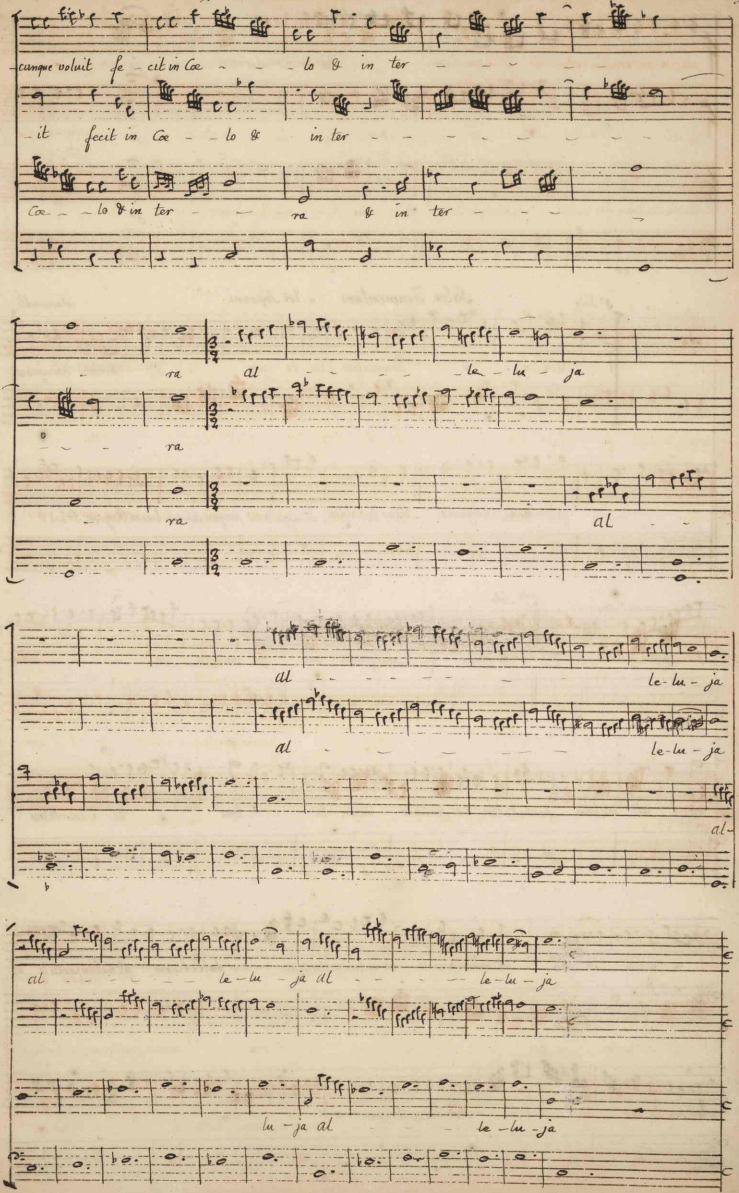

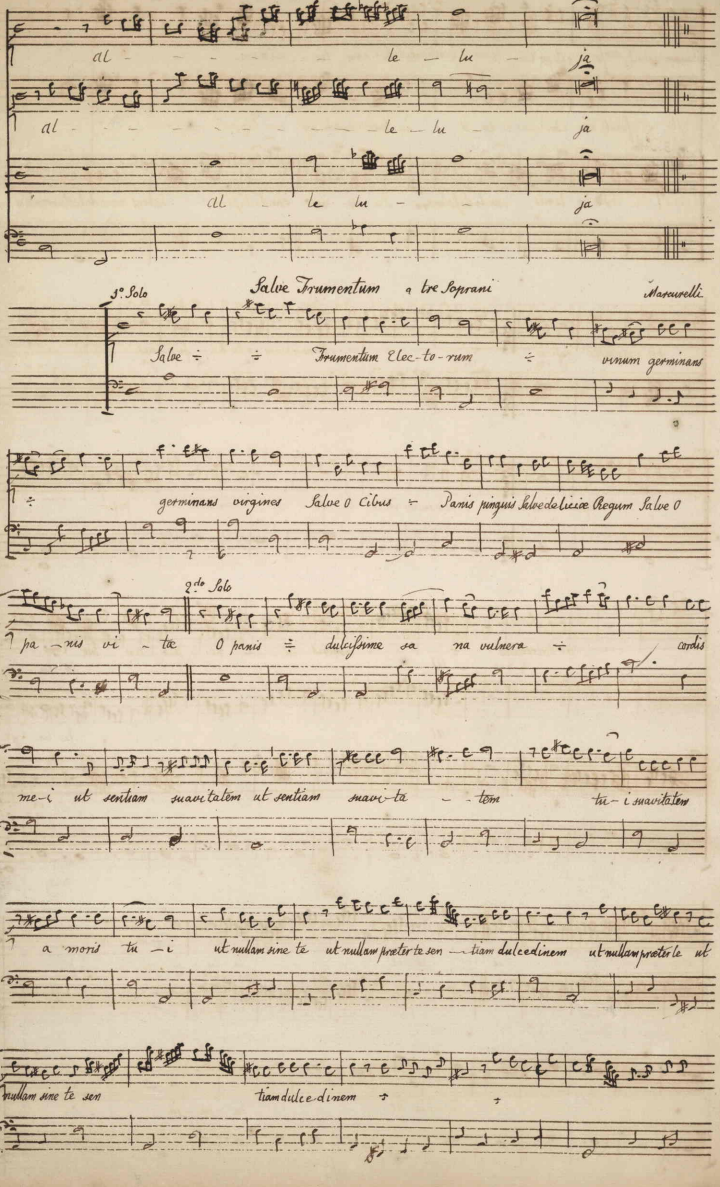
al le lu ja
al le lu ja
al le lu ja
Salve Trumentum a tre Soprani
Masaurelli
1.o Solo
Salve ÷ ÷ Trumentum Elec-to-rum ÷ virum germinans
germinans virgines Salve O cibus ÷ Panis pinguis Salve dolciae Regum Salve O
2.do Solo
pa-nis vi-te O panis ÷ dulcissime sa na vulnera ÷ cordis
me-i ut sentiam suavitatem ut sentiam suavi-ta - tem tu-i suavitatem
a moris tu-i ut nullam sine te ut nullam preter te sen - tiam dulcedinem ut nullam preter te ut
nullam sine te sen tiam dulce-dinem ÷

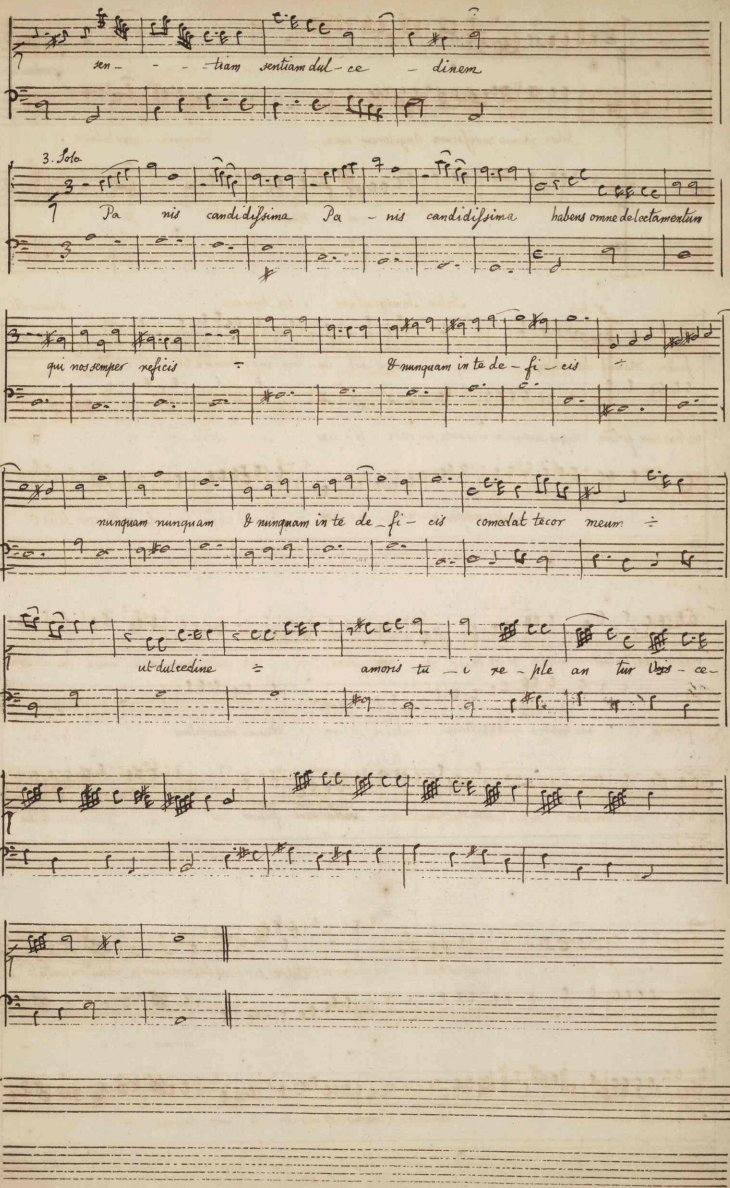
sen - - - tiam sentiam dul - ce - dinem
3. Solo.
Pa nis candidissima Pa - nis candidissima habens omne delectamentum
qui nos semper reficis ÷ & nunquam in te de - fi - cis ÷
nunquam nunquam & nunquam in te de - fi - cis comedat tecor meum ÷
ut dulcedine ÷ amoris tui - re - ple an tur Dos - ce -

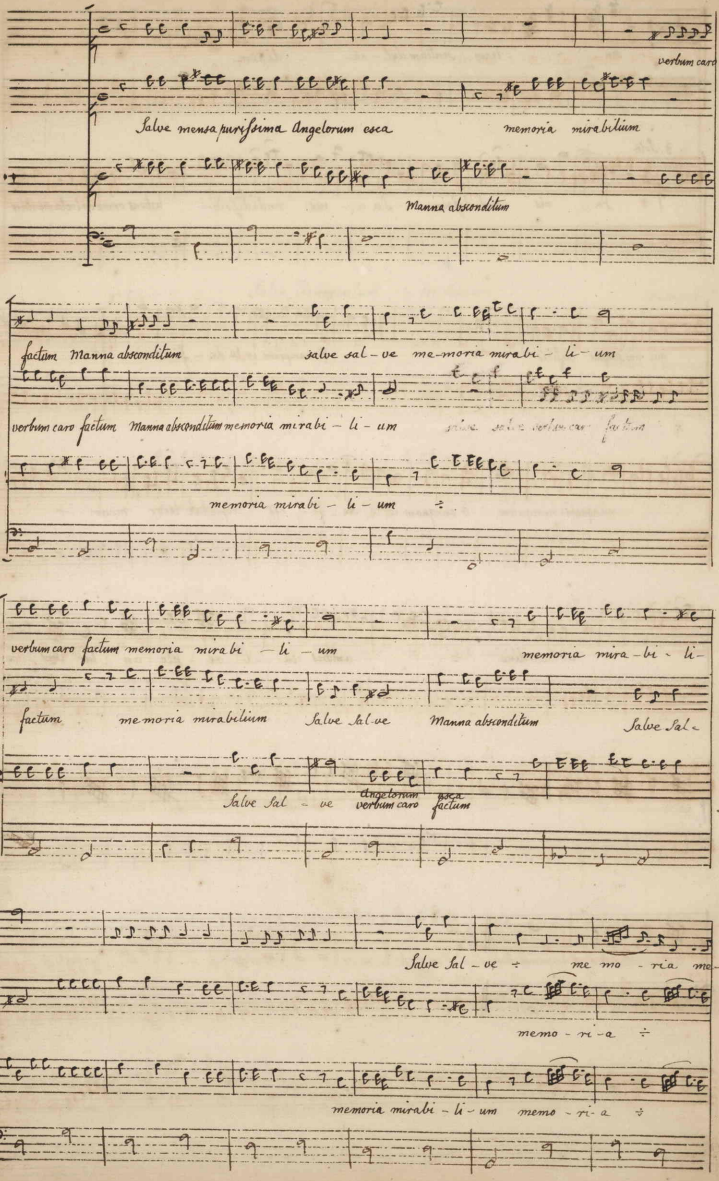
verbum caro
Salve mensa purissima Angelorum esca
memoria mirabilium
Manna absconditum
factum Manna absconditum
salve sal-ve me-moria mirabi-li-um
verbum caro factum Manna absconditum memoria mirabi-li-um
memoria mirabi-li-um ÷
verbum caro factum memoria mirabi-li-um
memoria mira-bi-li-
factum memoria mirabilium Salve Sal-ve Manna absconditum Salve Sal-
Salve Sal-ve
Angelorum verbum caro esca factum
Salve Sal-ve ÷ me-mo-ria me-
memo-ri-a ÷
memoria mirabi-li-um memo-ri-a ÷

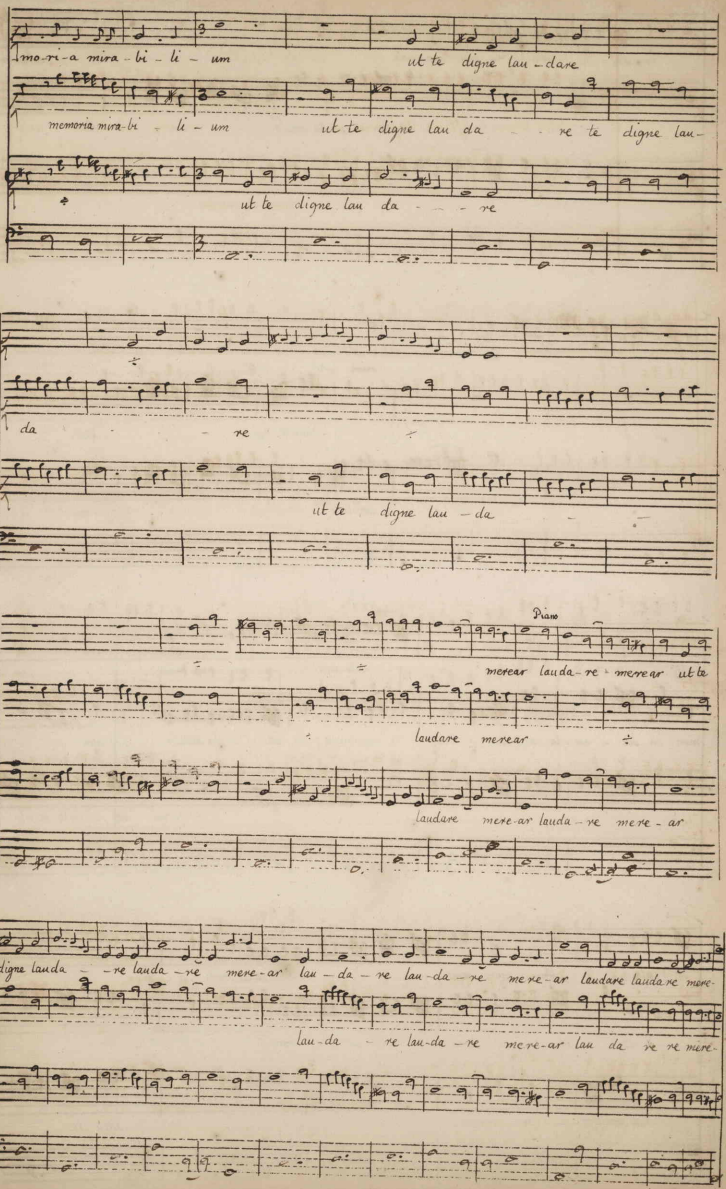
mo-ri-a mira-bi-li-um
ut te digne lau-dare
memoria mira-bi-li-um
ut te digne lau da re te digne lau-
ut te digne lau da re
da re
ut te digne lau-da
Piano
merear lauda-re merear ut te
laudare merear
laudare merear lauda-re merear
digne lauda-re lauda-re merear lau-da-re lau-da-re merear laudare lauda re merear
lau-da-re lau-da-re merear lau da re re merear

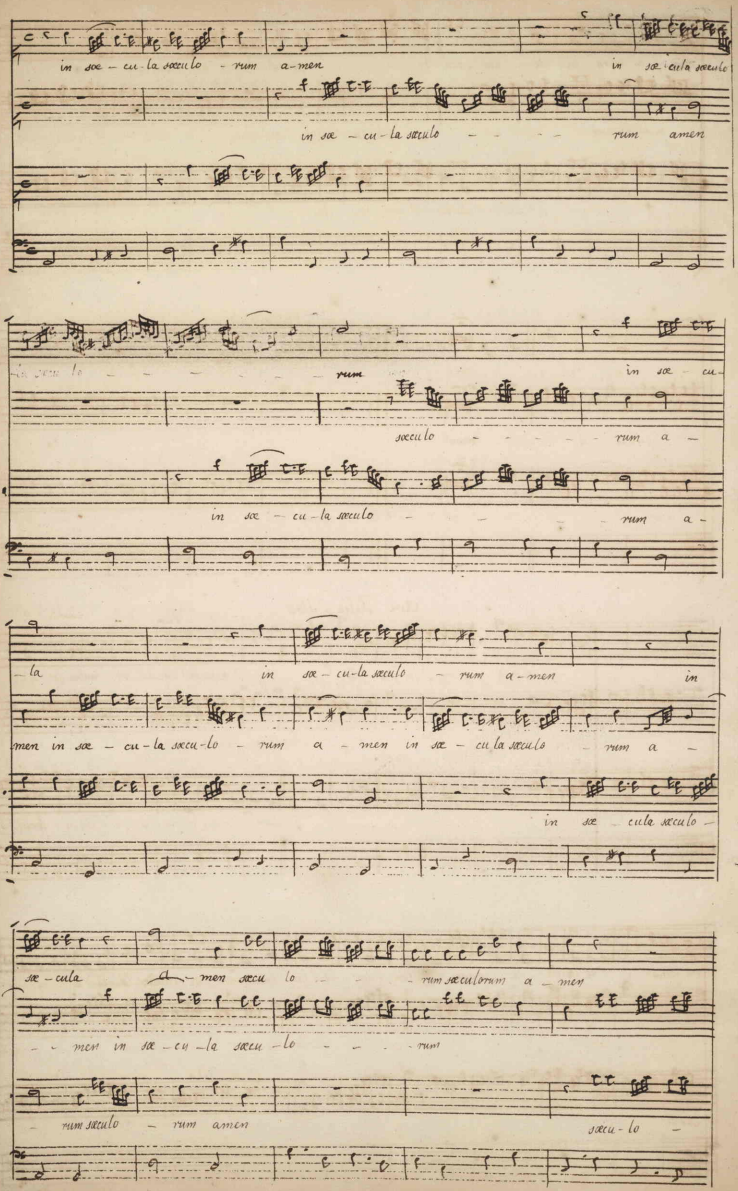
in sæ - cu - la sæculo - rum a - men
in sæ - cula sæculo
in sæ - cu - la sæculo - - - - rum amen
rum
in sæ cu -
sæculo - - - - rum a -
in sæ - cu - la sæculo - - rum a -
la
in sæ - cu - la sæculo - rum a - men
in
men in sæ - cu - la sæcu - lo - rum a - men in sæ - cu la sæculo - rum a -
in sæ cula sæculo -
sæ - cula
a - men sæcu lo - - - rum sæculorum a - men
- - men in sæ - cu - la sæcu - lo - - - rum
- rum sæculo - rum amen
sæcu - lo -

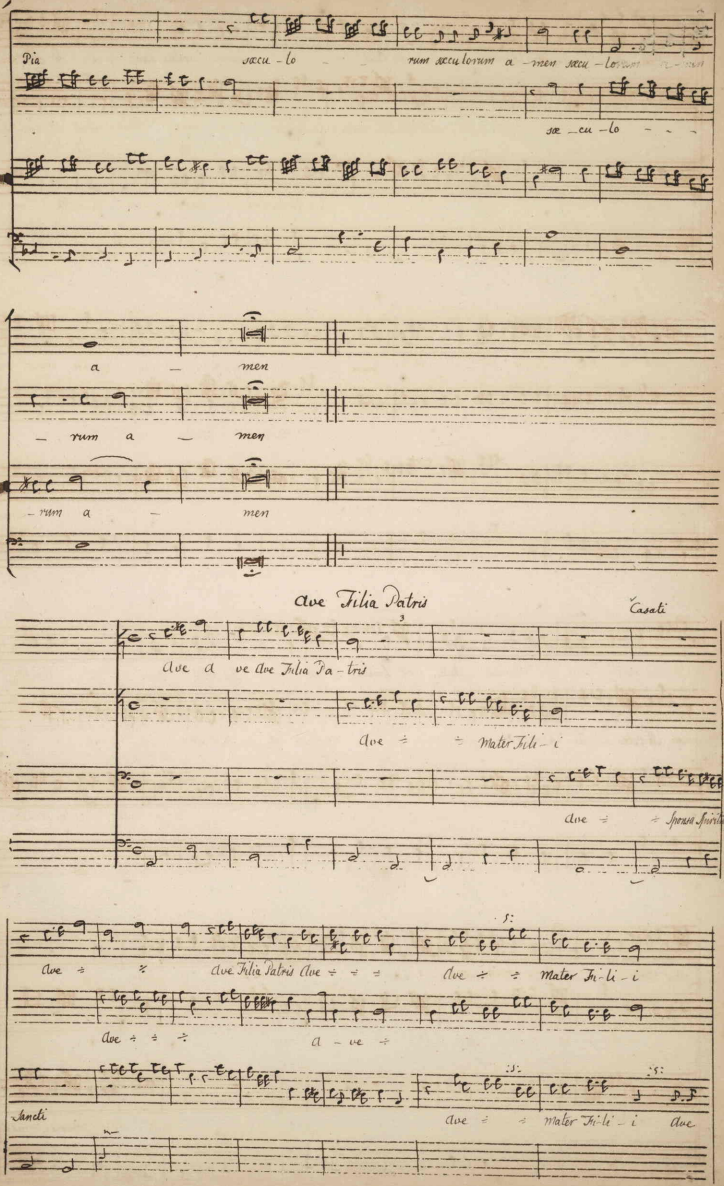
Pia
sæcu - lo
rum sæculorum a - men sæcu - lo
sæ - cu - lo
a - men
- rum a - men
- rum a - men
Ave Filia Patris
Casati
Ave a ve Ave Filia Pa - tris
Ave ÷ ÷ Mater Fili - i
Ave ÷ ÷ Sponsa Spiritus -
Ave ÷ ÷ Ave Filia Patris Ave ÷ ÷ ÷
Ave ÷ ÷ Mater Fi - li - i
Ave ÷ ÷ ÷
A - ve ÷
Sancti
Ave ÷ ÷ Mater Fi - li - i Ave

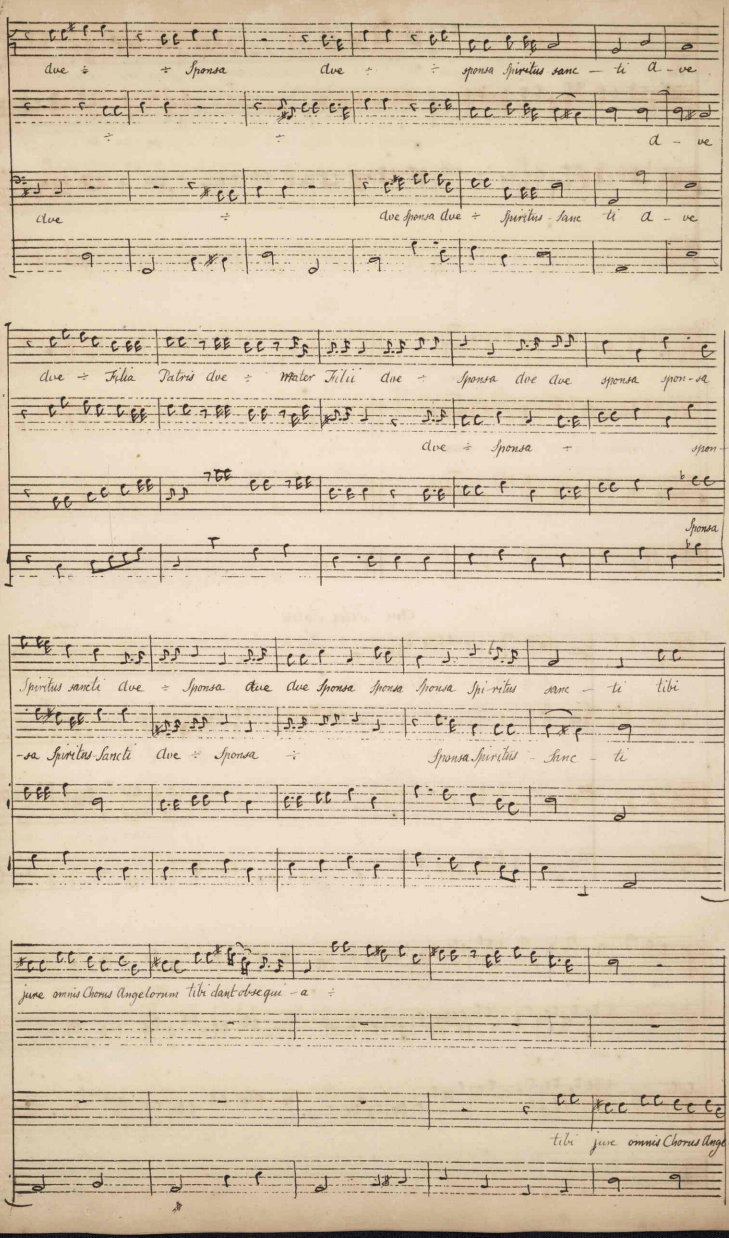
Ave ÷ ÷ Sponsa Ave ÷ ÷ sponsa Spiritus sanc – ti a – ve
a – ve
Ave ÷ Ave sponsa Ave ÷ Spiritus – sanc ti a – ve
Ave ÷ Filia Patris Ave ÷ Mater Filii Ave ÷ Sponsa Ave Ave sponsa spon – sa
Ave ÷ Sponsa ÷ spon –
Sponsa
Spiritus sancti Ave ÷ Sponsa Ave Ave Sponsa Sponsa Sponsa Spi – ritus sanc – ti tibi
– sa Spiritus Sancti Ave ÷ Sponsa ÷ Sponsa Spiritus – sanc – ti
jure omnis Chorus Angelorum tibi dant obsequi – a ÷
tibi jure omnis Chorus Ange –

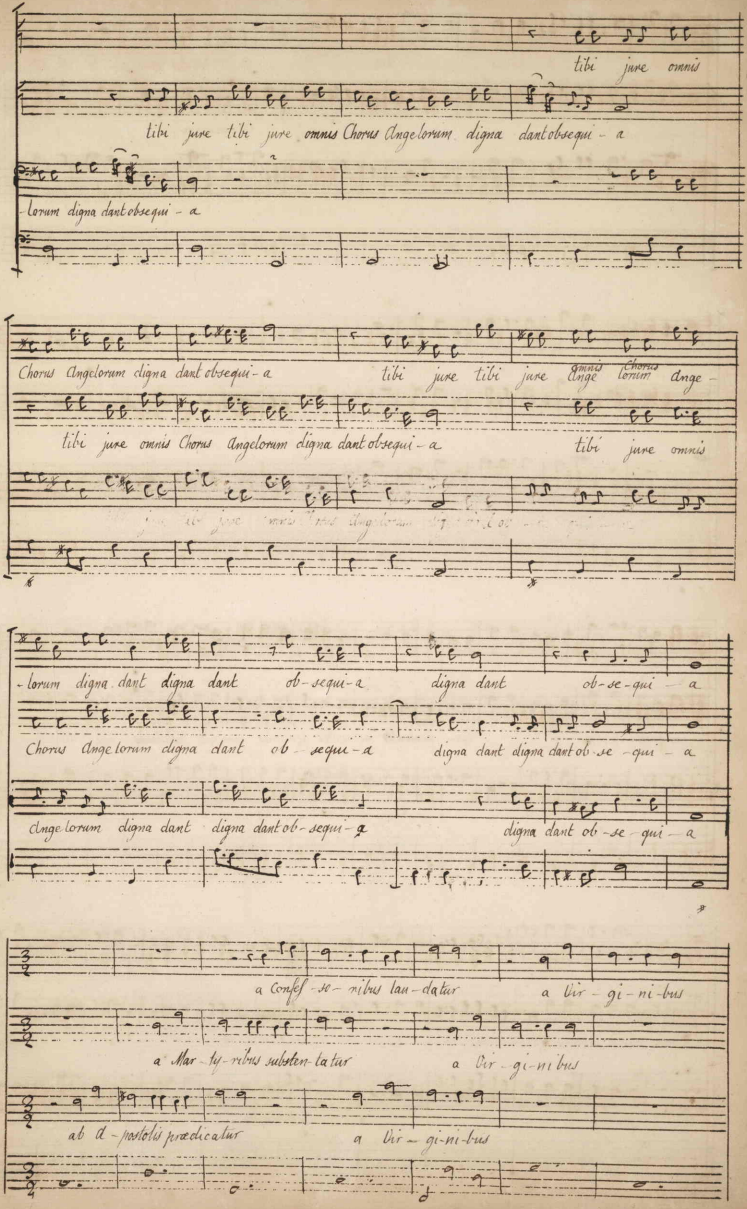
tibi jure omnis
tibi jure tibi jure omnis Chorus Angelorum digna dant obsequi - a
-lorum digna dant obsequi - a
Chorus Angelorum digna dant obsequi - a
tibi jure tibi jure omnis Chorus Angelorum
tibi jure omnis Chorus Angelorum digna dant obsequi - a
tibi jure omnis
-lorum digna dant digna dant ob - sequi - a
digna dant ob - se - qui - a
Chorus Angelorum digna dant ob - sequi - a
digna dant digna dant ob - se - qui - a
Angelorum digna dant digna dant ob - sequi - a
digna dant ob - se - qui - a
a Confes - so - ribus lau - datur
a vir - gi - ni - bus
a Mar - ty - ribus substen - tatur
a vir - gi - ni - bus
ab A - postolis prædicatur
a vir - gi - ni - bus

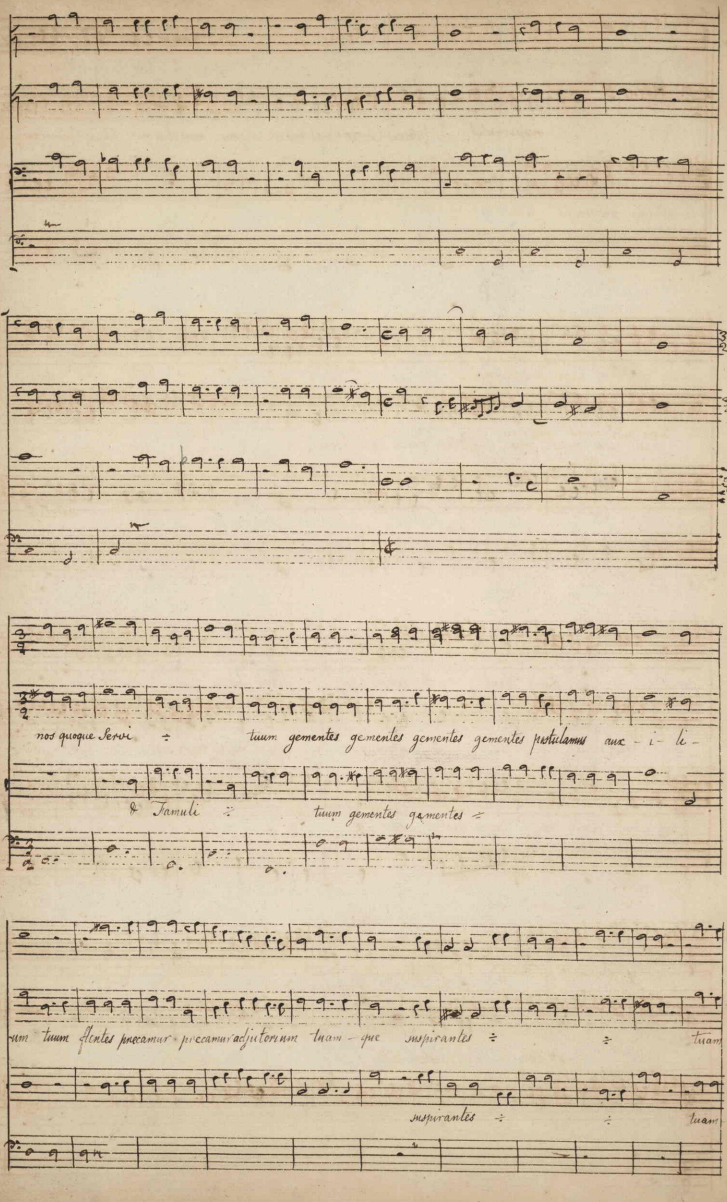
nos quique Servi ÷ tuum gementes gementes gementes gementes postulamus aux - i - li -
& Famuli ÷ tuum gementes gementes ÷
-um tuum flentes precamur - precamur adjutorium tuam - que inspirantes ÷ ÷ tuam
inspirantes ÷ ÷ tuam

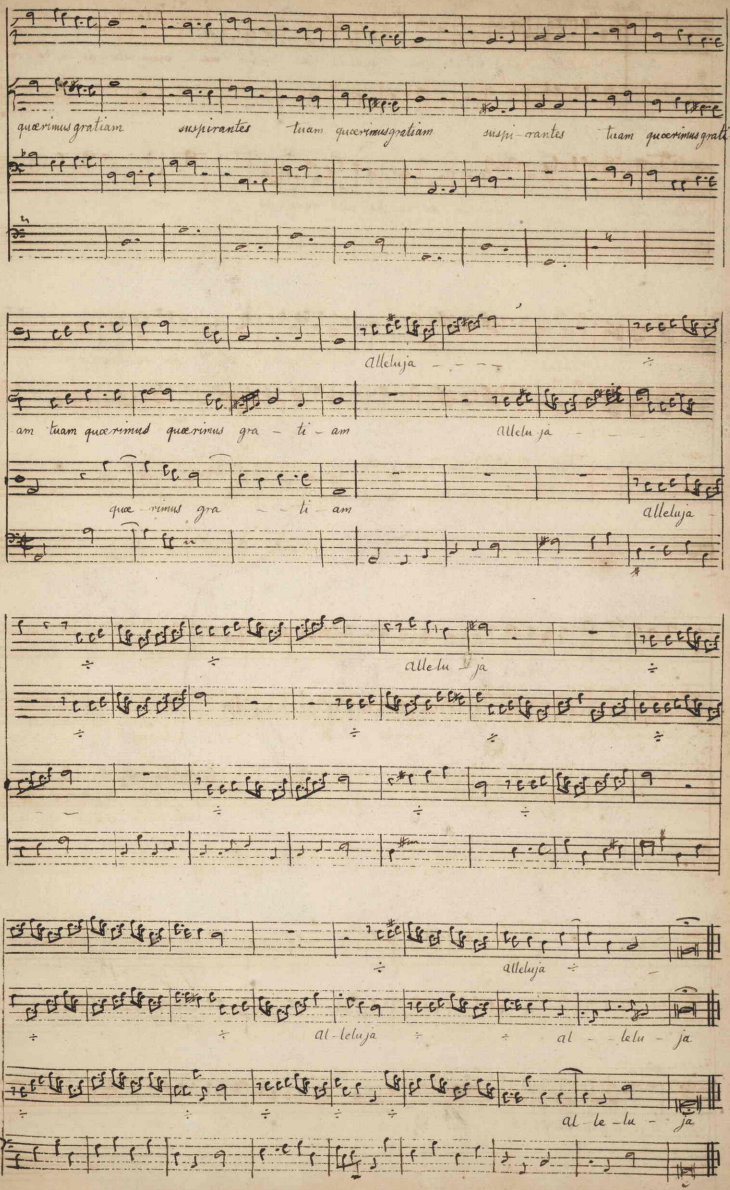
quærimus gratiam suspirantes tuam quærimus gratiam suspi- rantes tuam quærimus grati
Alleluja
am tuam quærimus quærimus gra - ti - am Alleluja
quæ - rimus gra - ti - am Alleluja
Alleluja
Alleluja
al - leluja al - lelu - ja
al - le - lu - ja

[G. B. Treviso]

Dialogo a 3.

Basso. Solo.

Venite Filii audite me audi te me audite me viam vitæ do-ce bo vos

audite me ÷ viam vitæ do-ce-bo vos do-ce-bo vos

O - Domine ÷ verba vitæ æternæ ~~vitæ~~ habes ecce ecce omnes adsumus ÷

omnes omnes te nequi cu-pi-mus ÷

venite venite audite audite &

intel-li-gi-te audite audite & intel-li-gi-te nisi quis renunciaverit omnia quæ possidet non potest

quid igitur relinquemus ut sequamur te

meus esse disci-pu-lus non - - non - non potest meus esse disci-pu-lus

agros & domum

Fratres & Sorores

Patrem &

parum parum parum est ÷

etiam parum parum non satis satis est ÷

Matrem

uxo-rem & voluptates

non satis satis est ÷

÷

÷

omnia omnia

ecce ec-ce nos nos

deferenda sunt propter me quia omnia nihil nihil sunt nihil sunt praeter me ÷

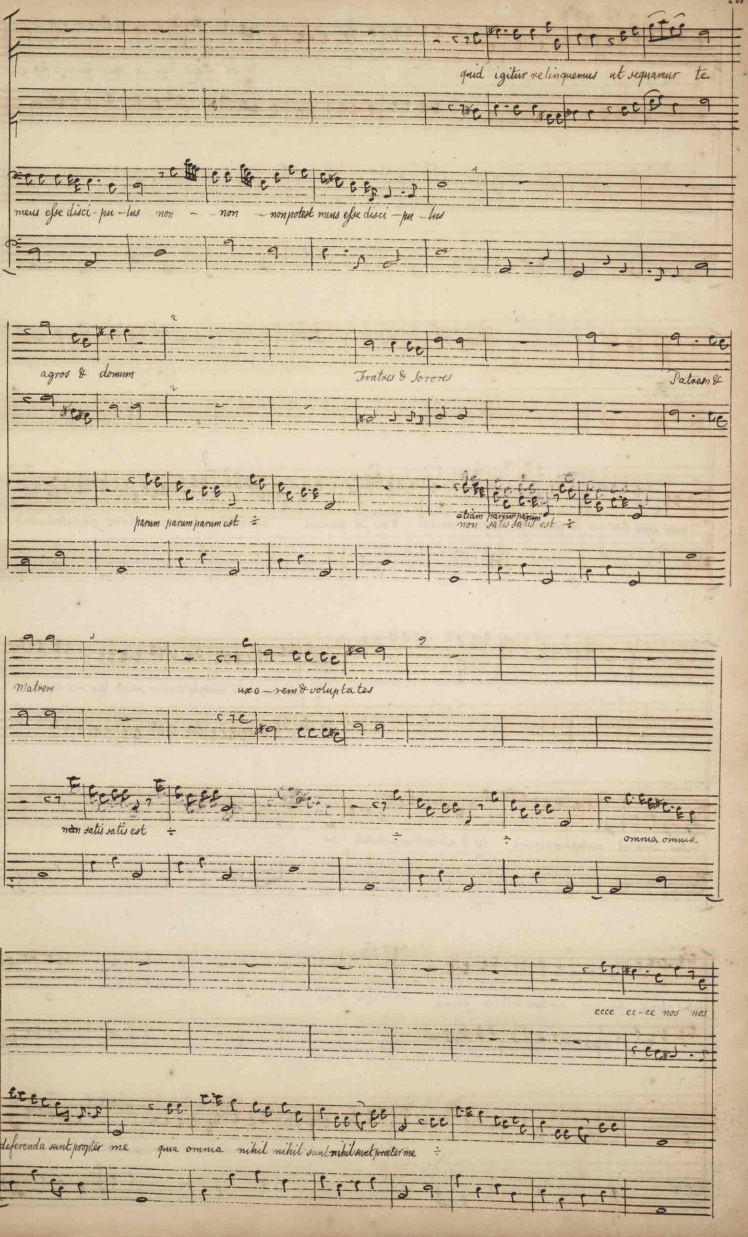

nos nos igitur reliquimus omnia & se - qui-mur te quid ergo erit no -

amen amen dico vo - bis quod vos qui reliquistis omnia & me se-quimini sedebitis mecum in regeneratione judicantes duodecim

O felix renunciatio bonorum omnium sæculi quæ nos cœlesti di -

tribus Isra el centuplum accipie - tis & vitam æternam possidebi - tis

tabis gloria quæ nos cœlesti ditabis gloria

O felix renunciatio bonorum omnium sæculi quæ nos cœlesti ditabis gloria

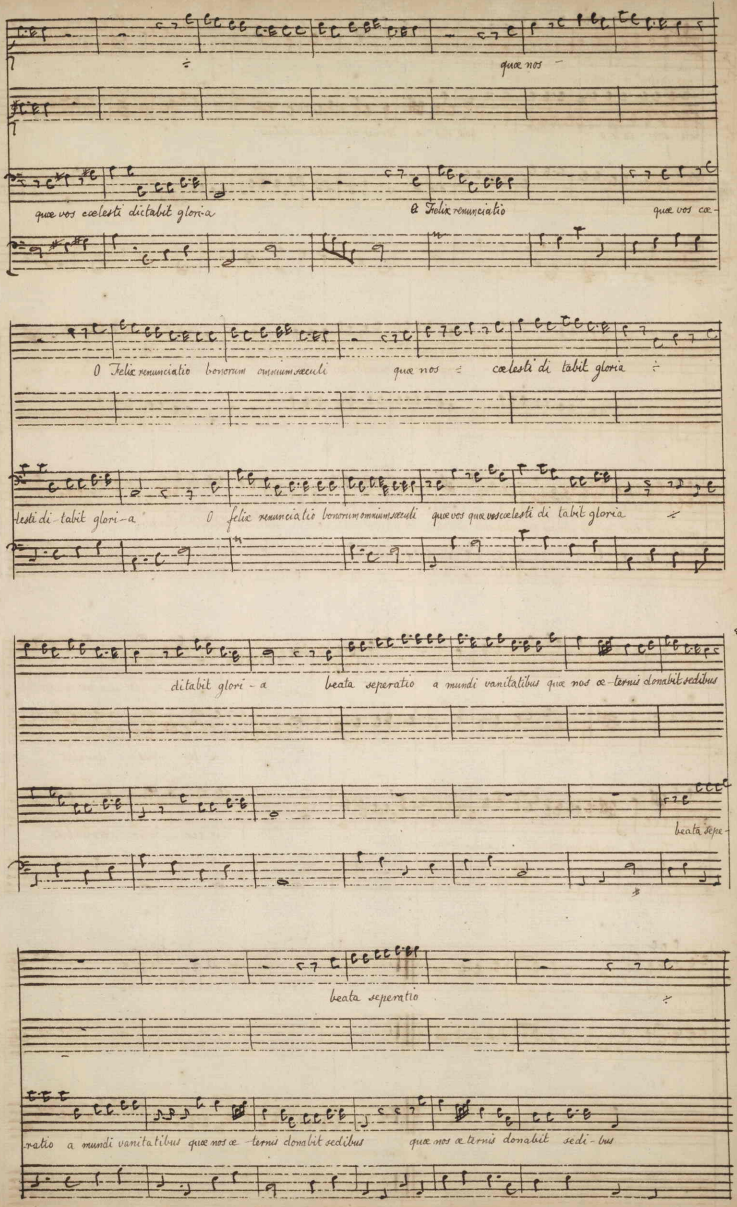
quæ nos
quæ vos cœlesti ditabit gloria
O Felix renunciatio
quæ vos cæ-
O Felix renunciatio bonorum omnium seculi
quæ nos
cœlesti ditabit gloria
lesti ditabit glori-a
O felix renunciatio bonorum omnium seculi
quæ vos quæ vos cœlesti ditabit gloria
ditabit glori-a
beata seperatio
a mundi vanitatibus quæ nos cæternis donabit sedibus
beata sepe-
beata seperatio
-ratio a mundi vanitatibus quæ nos cæternis donabit sedibus
quæ nos cæternis donabit sedi-bus

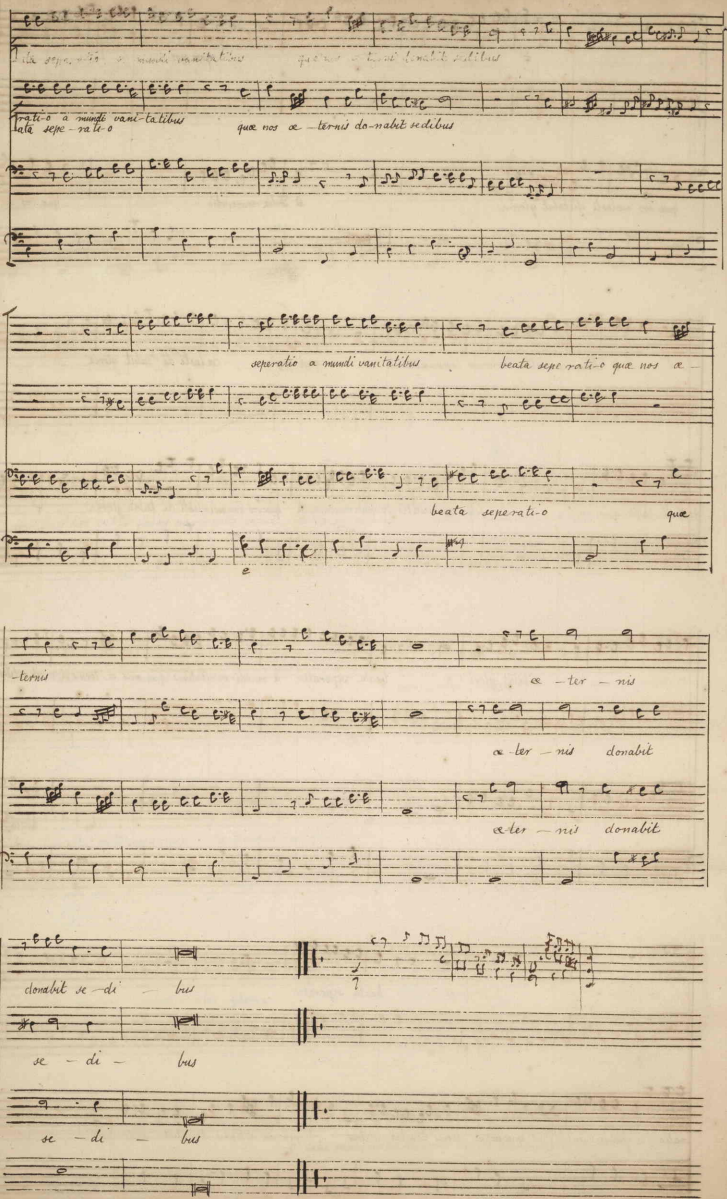
rati-o a mundi vani-tatibus
ata sepe-rati-o
quæ nos æ-ternis do-nabit sedibus
seperatio a mundi vanitatibus
beata sepe rati-o quæ nos æ-
beata seperati-o
quæ
-ternis
æ-ter-nis
æ-ter-nis donabit
æ-ter-nis donabit
donabit se-di-bus
se-di-bus
se-di-bus

Vita cordis – Canto – Alto – Basso. Trabattone

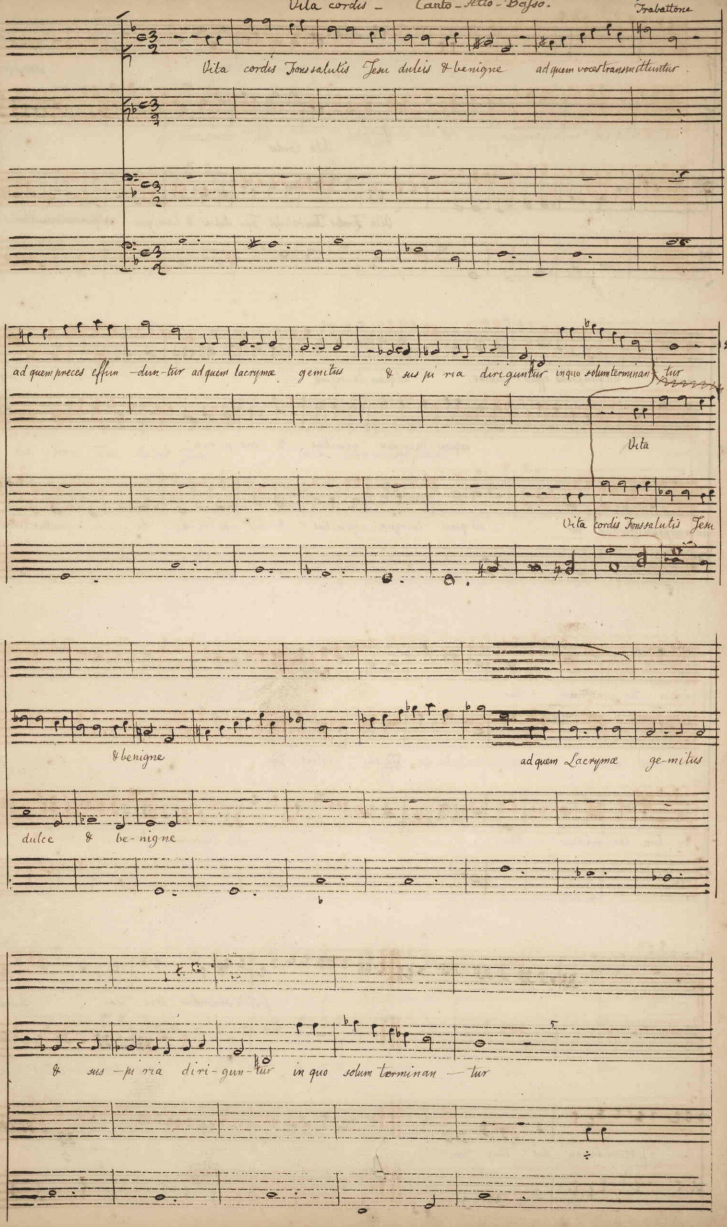

adquem voces transmit

Vita Cordis

Vita Cordis Tons salutis Jesu dulcis & benigne adquem voces transmittuntur

-tuntur ad quem preces effun-duntur ad quem lacrymæ in quo

adquem lacrymæ gemitus & sus pi ria

ad quem preces effundun-tur ad quem lacrymæ gemitus & sus-pi-ri-a di-ri-guntur in quo

solum ter-minan-tur

bo ne Jesu dulcis Jesu

so-lum ter-minan-tur ad te curro ne curro festino

festino sanandus bone Jesu dulce

ad te curro ne curro festino

festino sanan-dus bone Jesu

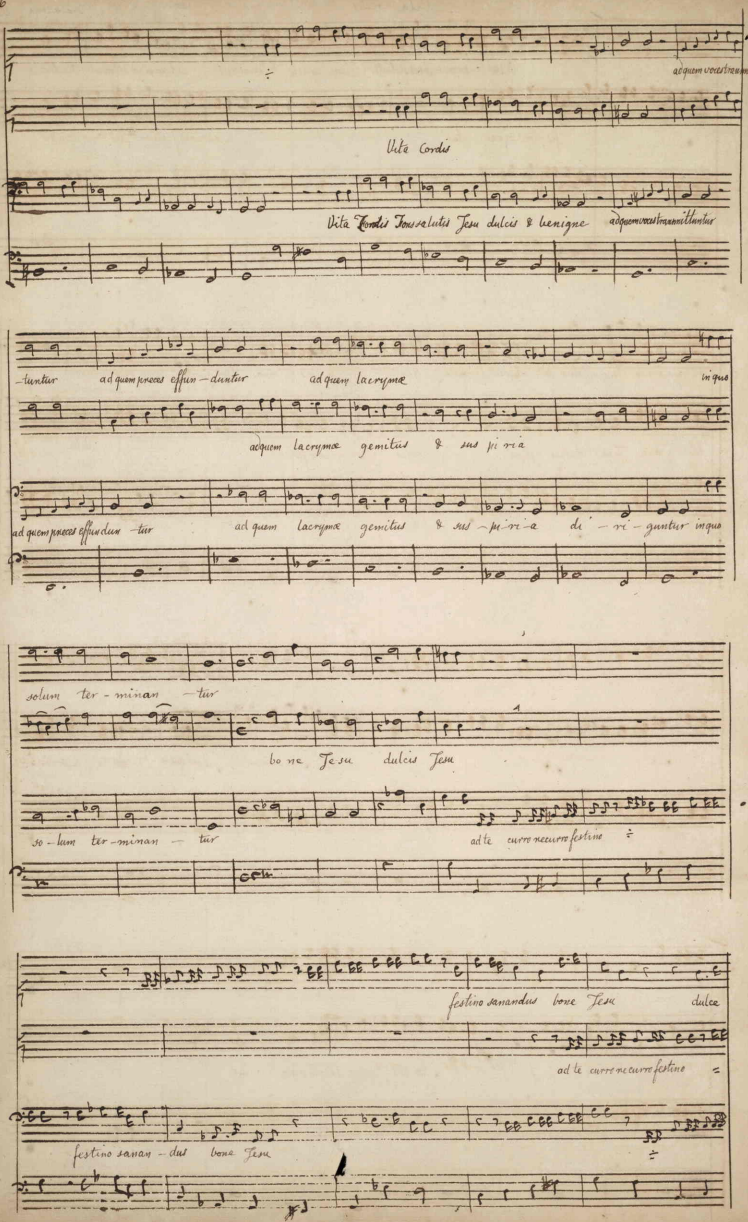

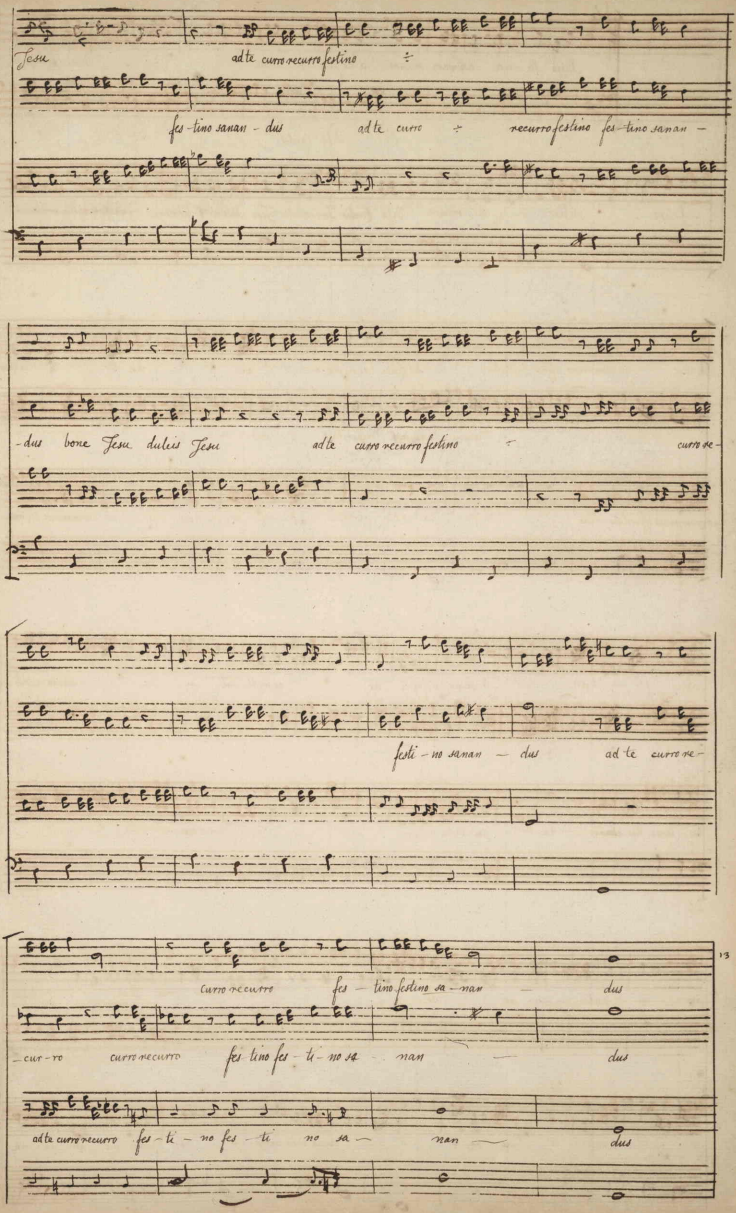
Jesu
ad te curro recurro festino
fes-tino sanan-dus
ad te curro
recurro festino fes-tino sanan-
-dus bone Jesu dulcis Jesu
ad te curro recurro festino
curro re-
festi-no sanan-dus
ad te curro re-
13
curro recurro
fes-tino festino sa-nan
dus
-cur-ro
curro recurro
fes tino fes-ti-no sa-
nan
dus
ad te curro recurro
fes-ti-no fes-ti no sa-
nan
dus

Solo

Sana Sa-na animam meam a crudelis-simo ÷ peccatorum

vulnere vulnera ÷ cor meum ÷ amoris tui igne ar - -

ar - - de ÷ ÷

- - - - - - - dentis - si - mo ar - - de ÷ ÷

ar - - - de concrema ÷ viscera

÷ ÷ ÷ sana vulnera ar - - de arde vul concrema u - re u - re saucian animam me-

÷ ÷ ÷

mea ignea tua chari - ta - te sana vulnera ar - - - de ar - - -

am cor & pectus me-um ar - - de ÷ ÷ ÷ concrema, sa - na

sa-na

u - re ÷ ÷ saucia animam me-am cor & pectus me - um sa - na

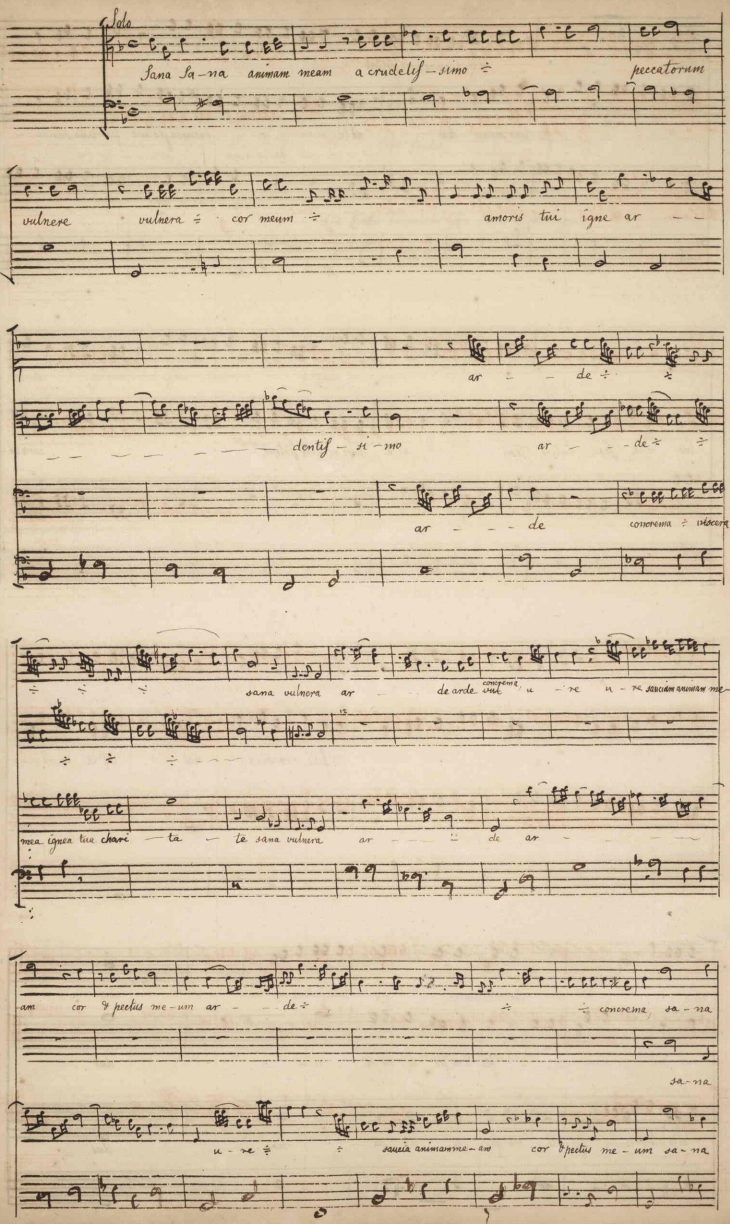

cor & cor ut tua medela sa-

vulnera u - re saucia animam meam cor & pectus meum cor & pectus meum ut tua medela sa-na-tus

concrema Cor & pectus me-um cor & pectus me-um

-natus laudem te glorificem te ÷ glorificem te in sæ-cu in sæ-cu-

laudem te glorificem te ÷ in sæcula glorificem te in sæ cu

laudem te glorificem te in sæ-cu

-la ut tuo amore accensus in sæ-cu-la laudem te glorificem te in sæ-cu-la ÷

ut in sæcu la laudem te glorificem te in sæ cu-

-la laudem te glorificem te laudem

glorificem te glorificem te in sæ-cu-la

-la ÷ glorificem te in sæcula laudem te ÷ glorificem te laudem te glorificem te in sæ-cu-la

in sæ-cu la laudem te ÷ ÷ glorificem te in sæ - - - - cu-la

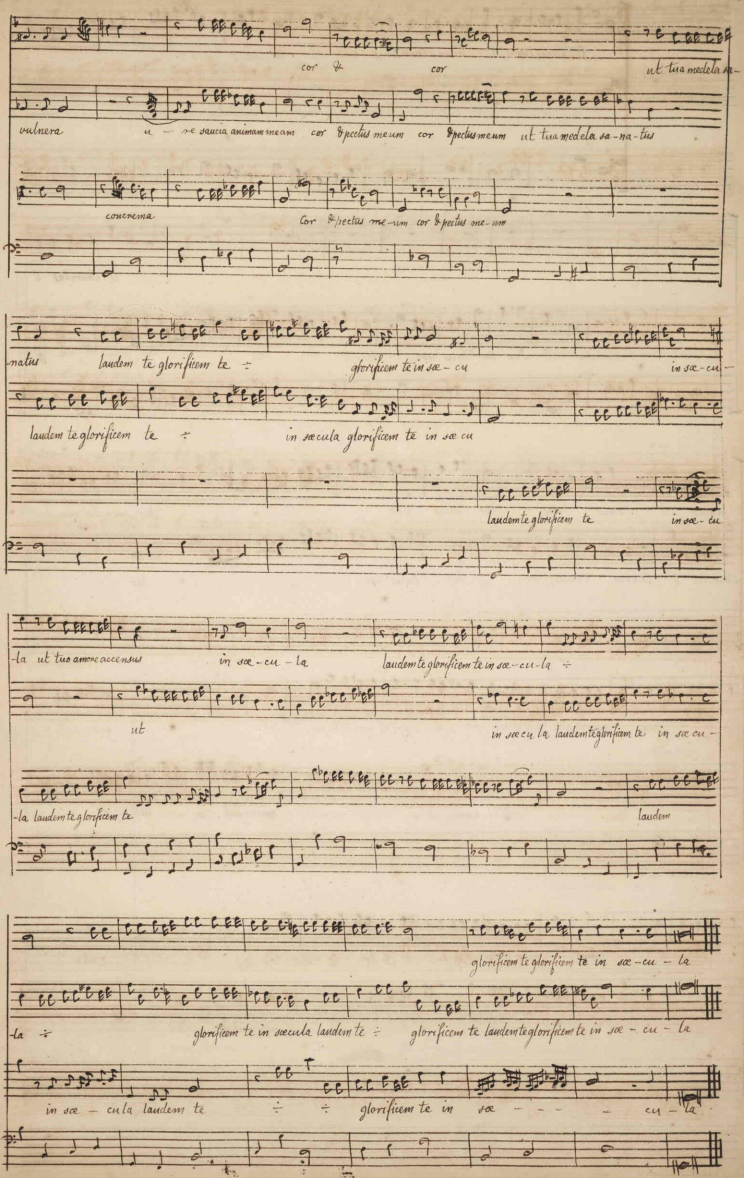

O Charitas &c Duetto

Nicolò Stamogna Maestro di Cap. di S. Maria Maggiore.

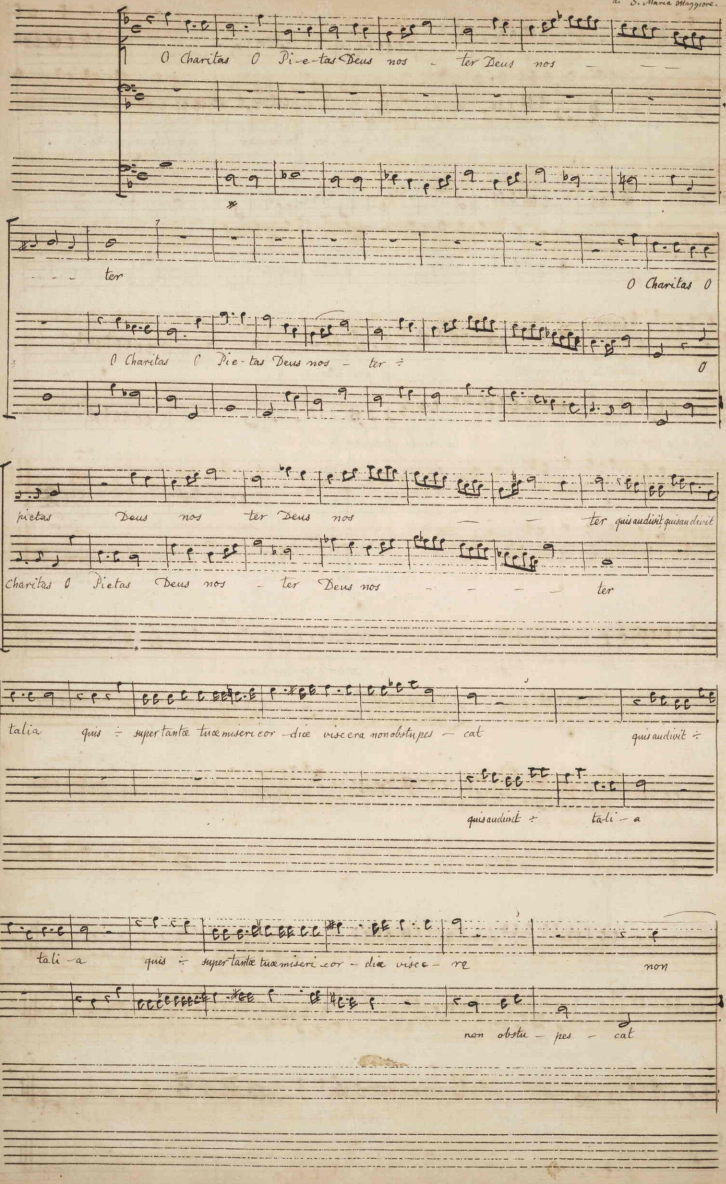

O Charitas O Pi-e-tas Deus nos - ter Deus nos - - -

- - - ter O Charitas O

O Charitas O Pie-tas Deus nos - ter ÷ O

pietas Deus nos ter Deus nos - - ter quis audivit quis audivit

Charitas O Pietas Deus nos - ter Deus nos - - - - ter

talia quis ÷ super tantæ tuæ miseri cor - diæ viscera non obstu pes - cat quis audivit ÷

quis audivit ÷ ta-li - a

tali - a quis ÷ super tantæ tuæ miseri cor - diæ visce - re non

non obstu - pes - cat

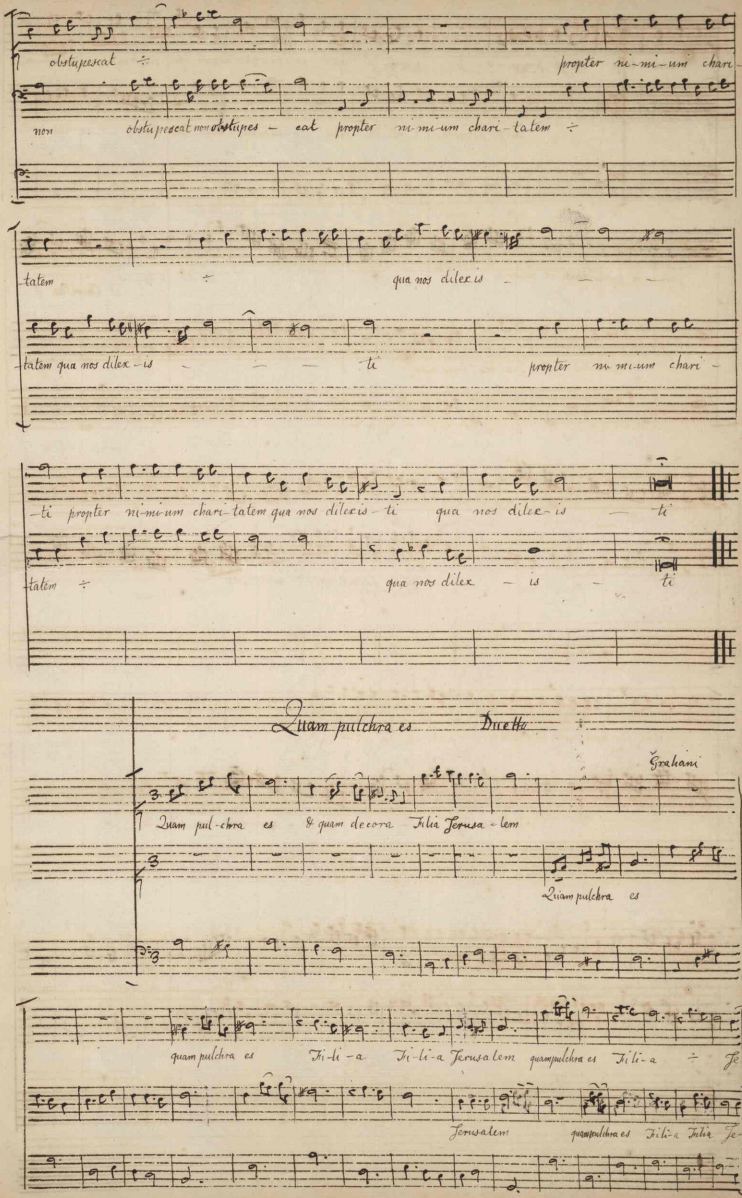
obstupescat
propter ni-mi-um chari-
non obstupescat non obstupes - cat propter ni-mi-um chari-tatem
tatem
qua nos dilex is
tatem qua nos dilex - is
tī
propter ni-mi-um chari -
-tī propter ni-mi-um chari-tatem qua nos dilex is - tī qua nos dilex - is - tī
tatem
qua nos dilex - is - tī
Quam pulchra es
Duetto
Grahami
Quam pul-chra es & quam decora Filia Jerusa-lem
Quam pulchra es
quam pulchra es Fi-li-a Fi-li-a Jerusalem quampulchra es Fi-li-a
Jerusalem quampulchra es Fi-li-a Filia Je-

rusa - lem surge propera a - mi - ca mea co - lumba mea for - mo - sa me - a

surge propera a mi ca mea co - lumba mea For mo - sa me -

jam enim hyems transi - it imber a - - - - - - - - - bi - it & re ces - - -

- - - - - - - - sit

jam enim hyems transiit imber ab - - - - - -

- - - - - - i - it & re - ces - - - - - - - - - sit

Flo - res ap - pa - ru - erunt in ter - - ra nos - tra ÷ in terr - ra in terra nos - tra vox

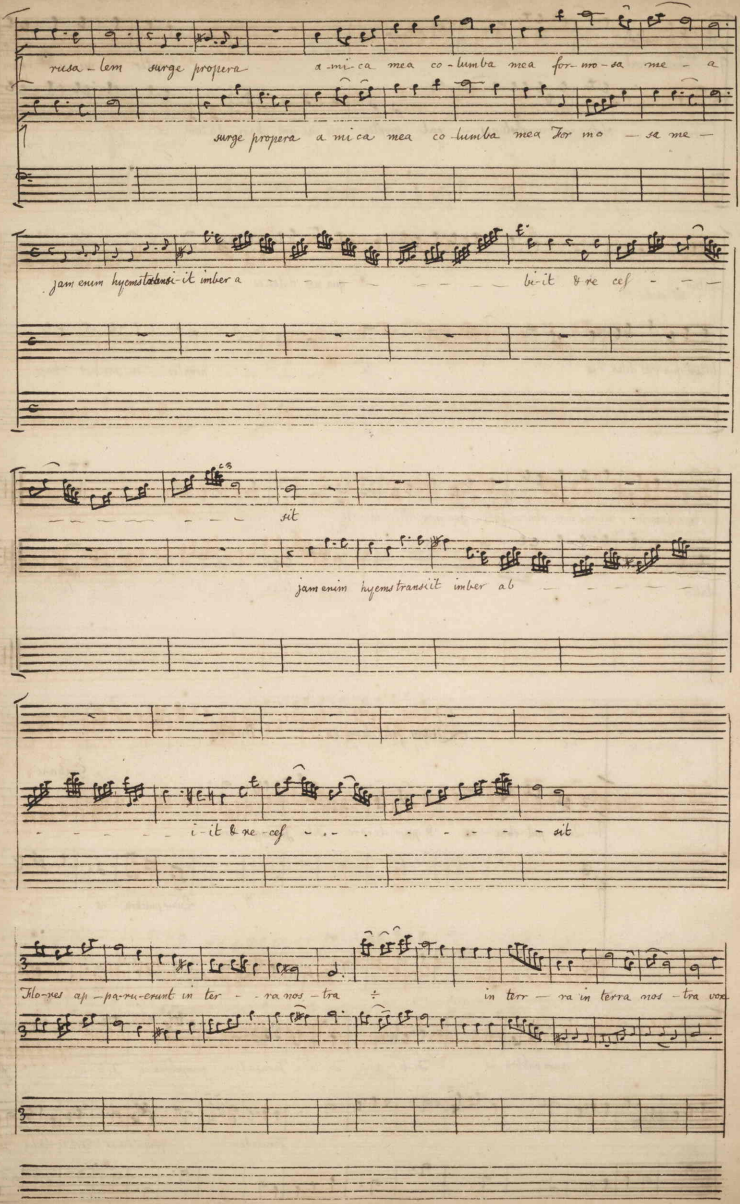

Turturis audita est ÷ ÷ Ficus

vox Turturis audita est ÷ ÷ audita est Ficus protulit gros - sos su-

protulit gros - sos su - os ÷ vi - - neæ floren - - - - -

- os ÷

- tes de de - - - runt o - do - rem su - um

vi - neæ flo ren - - - - - - tes de-

vi - - neæ floren - - - - tes de-

de - - - - runt o do - rem suum vi - neæ floren - - - - tes

- derunt o do - rem su - um dederunt o - do - - - remo - do - rem suum o do - - remodorem suum

o - do - rem o - dorem suum

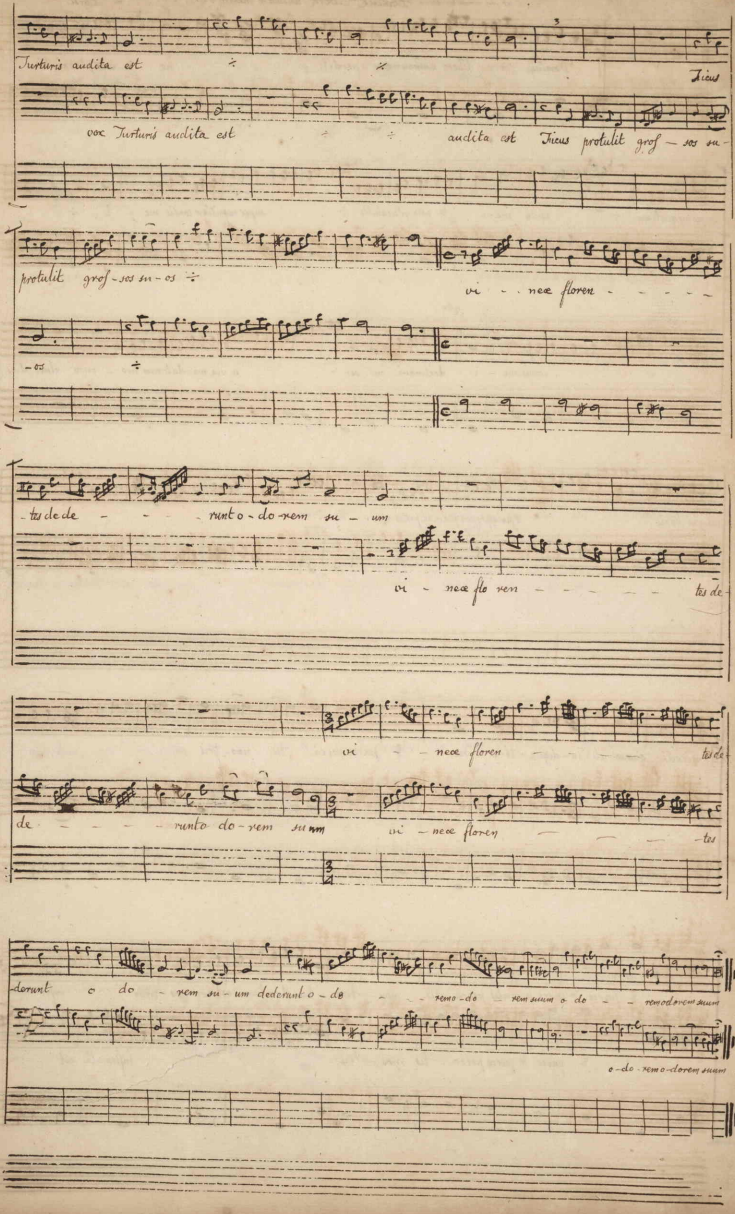

Domine libera animam meam &c. Corsi

Domine ÷ libera animam meam a perditi o - - - - ne & esto placabilis

super nequitiam ÷ cordis me - i & esto placabilis ÷ super nequitiam cordis me - i ÷

2do

÷ cordis me - i declinavi mi - ser ÷ a via mandatorum tuo - rum duxi dies

meos in bonis ÷ & jam appropinquavi ad portas mor - tis ÷

recede quæso ab in - digna - ti - o - ne & parce pecca - tis nos - tris ÷

& parce & parce peccatis pecca - tis nos - tris humiliatum est cor nos - trum infirmata

& parce & parce pecca - tis nos - tris infirmata est ca -

est ca-ro nos-tra & colligata est in anima nostra amari-tu do a-ma-ris-si-ma & colligata est in anima nos-

amari-tu do a-marissi-ma & colligata est in anima nos

tra & colligata est in anima nostra chu quo fugiam si consurgis adversum me

a maritu - do a - marissi-ma ubi me ab-

recor-da - re ÷ boni-ta-tis tu am at-tende ÷

scondis si extendis iram tu-am recor-da - re ÷ bonita-tis tu-æ

gemitum nos - trum & vi de necessitatem nos - tram ef-funde super nos mi-se-ri-

o & vide necessitatem nostram necessitatem nos - tram

cordiam tu - am

effunde super nos mi-se-ri-cor-diam tu-am ut lau

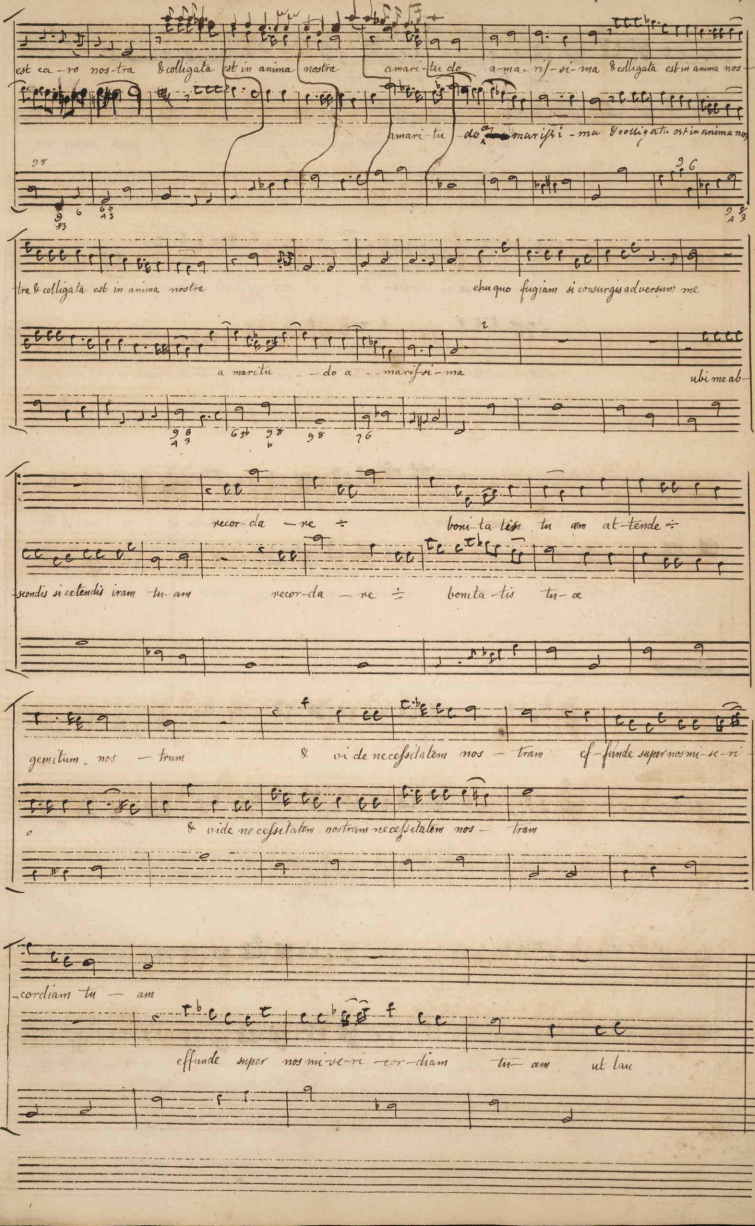

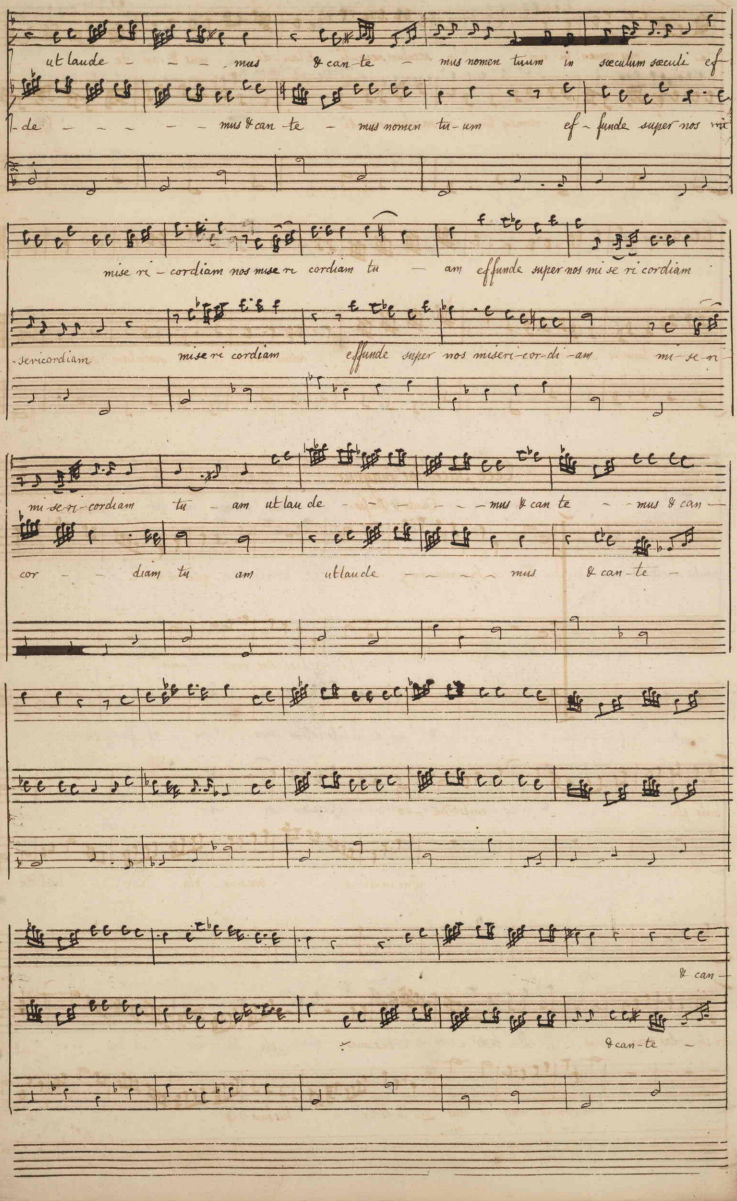
ut laude - - - mus & can - te - mus nomen tuum in sæculum sæculi ef
de - - - - - mus & can - te - mus nomen tu - um ef - funde super nos mi
mise ri - cordiam nos mise ri cordiam tu - am effunde super nos mi se ri cordiam
-sericordiam mise ri cordiam effunde super nos miseri-cor-di -am mi - se ri
mi - se ri - cordiam tu - am ut lau de - - - - - mus & can te - mus & can -
cor - - diam tu am ut laude - - - - mus & can - te -
& can -
& can - te -

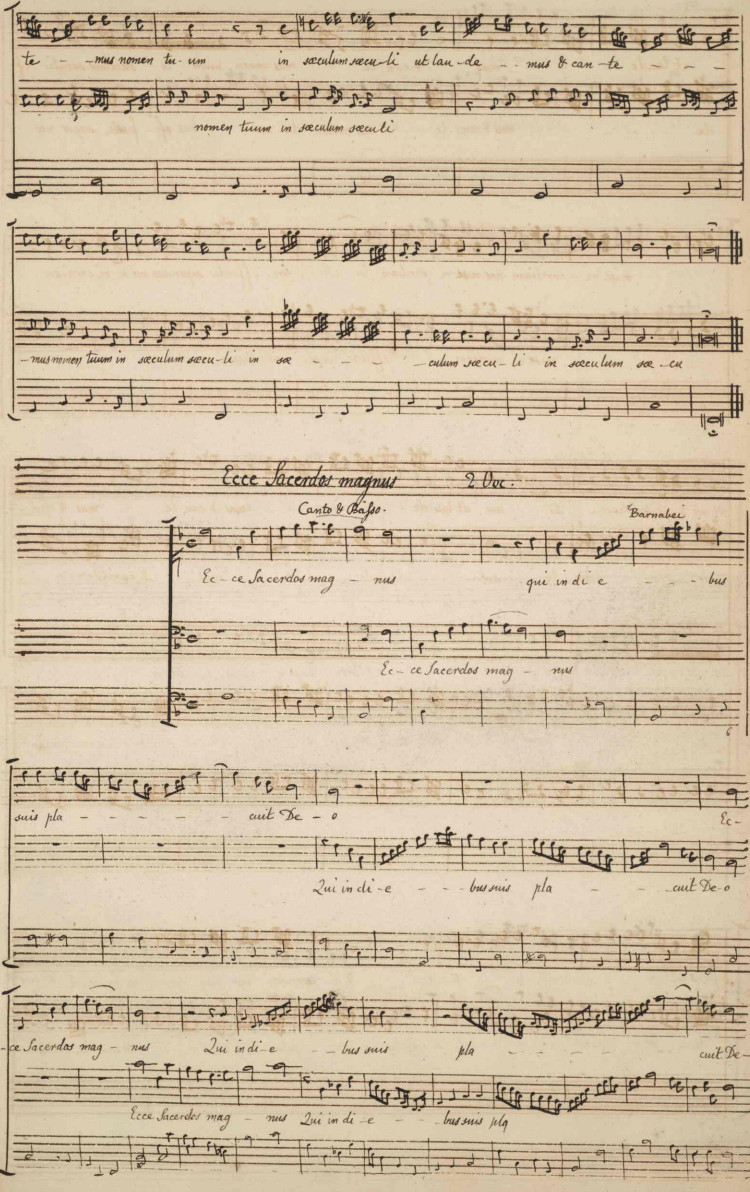
te - - mus nomen tu - um in sæculum sæcu - li ut lau - de - mus & can - te - - -
nomen tuum in sæculum sæculi
- mus nomen tuum in sæculum sæcu - li in sæ - - - culum sæcu - li in sæculum sæ - cu
Ecce Sacerdos magnus 2 Voc:
Canto & Basso.
Barnabei
Ec - ce Sacerdos mag - nus qui in di e - - - bus
Ec - ce Sacerdos mag - nus
suis pla - - - - - cuit De - o
Ec -
Qui in di - e - - - bus suis pla - - - cuit De - o
- ce Sacerdos mag - nus Qui in di - e - bus suis pla - - - cuit De -
Ecce Sacerdos mag - nus Qui in di - e - bus suis pla

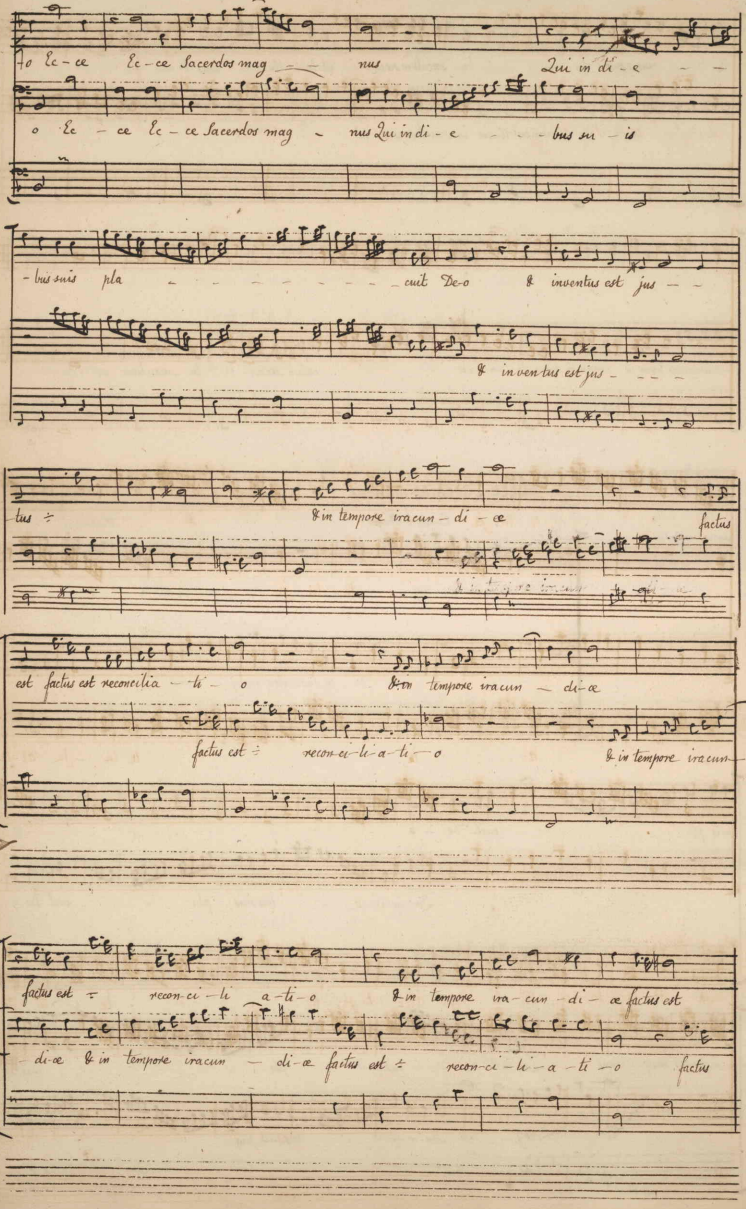
o Ec - ce Ec - ce Sacerdos mag - - nus Qui in di - e - -
o Ec - ce Ec - ce Sacerdos mag - nus Qui in di - e - - bus su - is
- bus suis pla - - - - - - - - cuit De-o & inventus est jus - -
& in ven tus est jus - - - -
tus ÷ & in tempore ira cun - di - ce factus
est factus est reconcilia - - ti - o & in tempore ira cun - di-ce
factus est ÷ recon-ci-li-a-ti-o & in tempore ira cun-
factus est ÷ recon-ci-li - a - ti - o & in tempore ira - cun - di - æ factus est
- di-æ & in tempore ira cun - di-æ factus est ÷ recon-ci-li - a - ti - o factus

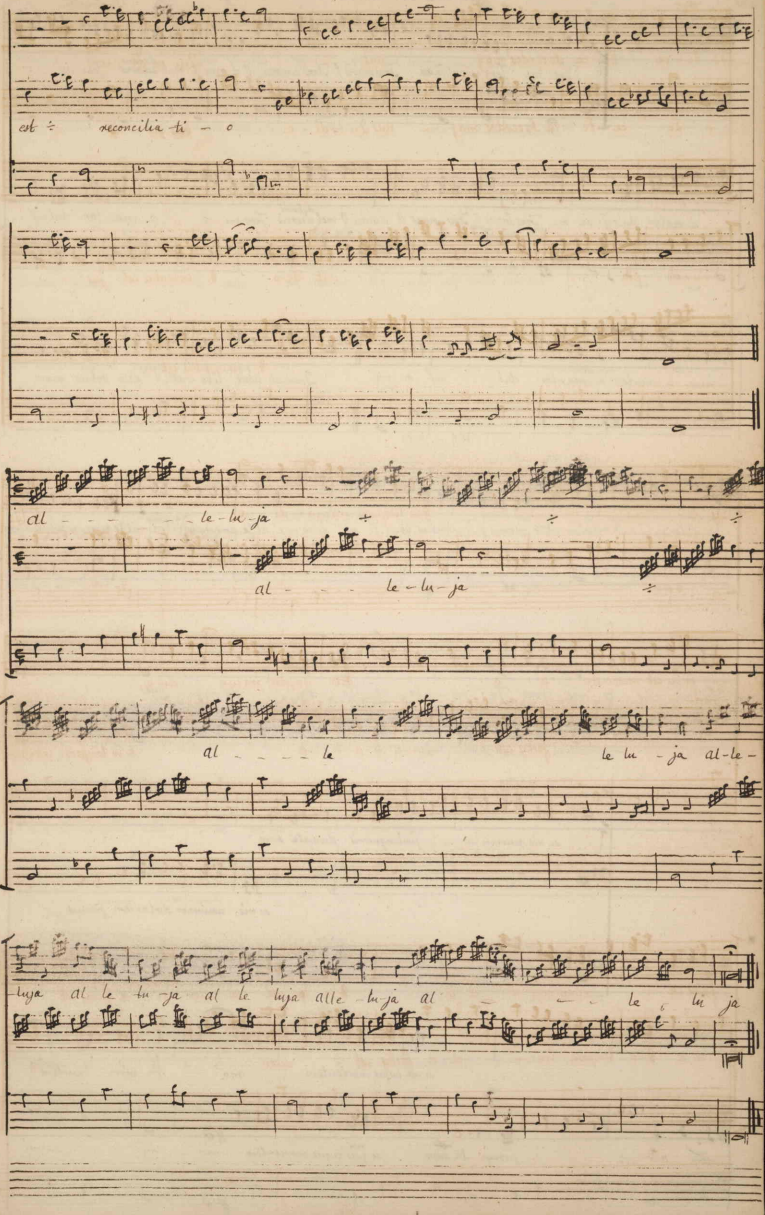
et ÷ reconcilia-ti - o
al - - - - le-lu-ja ÷ ÷ ÷
al - - - le-lu-ja ÷
al - - - - le le lu - ja al-le-
luja al le lu-ja al le luja alle luja al - - - le lu ja

Jesu mi & Duetto. Canto & Basso.

Pagliardi

Solo

Jesu mi Jesu amantissime Fons suavis O Fons amoris O divini O mel ~~suavis~~ decoris Jesu mi ÷

amator dulcis-si-me Fons suavis O Fons amoris O divini O mel ~~decoris~~ dulcoris Jesu mi ÷ a-ma-tor dulcis-

-sime a-mator a-ma-tor dul-- cis si me Quem ab hoste libe rasti ecce solum quæro

te ut te amem quid agendum ut te quæram quid petendum bone Je su doce me ut te amem quid ~~petendum~~ agendum ut te quæram quid petendum bone

Je su-do-ce me bone Je su bo ne Je-su do-ce me

si vis animam languentem jam languoris prompta sum

si vis animam dolentem poenis

si me cupis morientem mo - ri mori tandem

sem-per ÷ promp-ta sum si me cupis morientem mo - ri

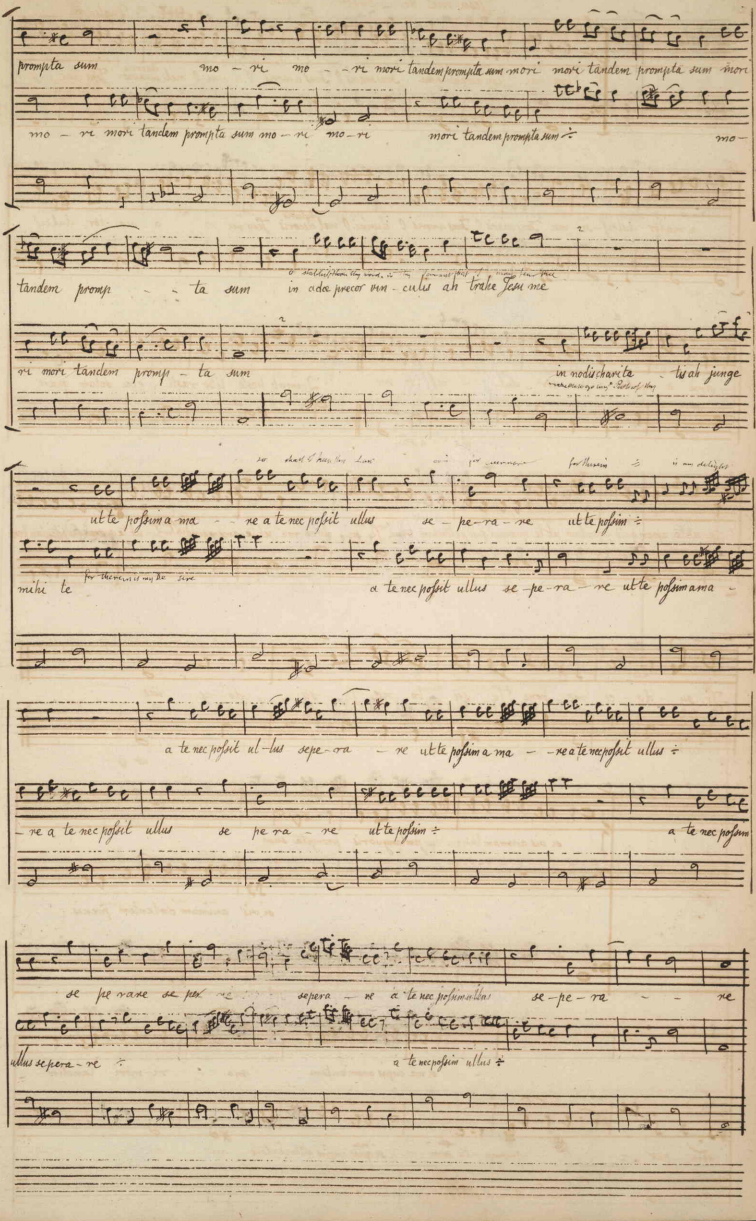
promptа sum mo – ri mo – ri mori tandem promptа sum mori mori tandem promptа sum mori
mo – ri mori tandem promptа sum mo – ri mo – ri mori tandem promptа sum ÷ mo –
tandem promp – ta sum in adoprecor vin – culis ah trahe Jesu me
ri mori tandem promp – ta sum in nodis charita – tis ah junge
ut te possim a ma – re a te nec possit ullus se – pe – ra – re ut te possim ÷
mihi te a te nec possit ullus se – pe – ra – re ut te possim ama –
a te nec possit ul – lus sepe – ra – re ut te possim a ma – re a te nec possit ullus ÷
– re a te nec possit ullus se pe ra – re ut te possim ÷ a te nec possim
se pe rare se per re sepera – re a te nec possim ullus se – pe – ra – re
ullus sepera – re ÷ a te nec possim ullus ÷

Solo

si mecum aderis si me amaveris a cerba sors a te nec sepe ra - bit a - tra mors

Basso Solo

tavero si me a - ma - ve ro non trahet me mun - di voluptas nec tol - let a te non tra - het

mun - di vo - luptas nec tol - let a te

age ergo O Jesu me li - te

O grant me understanding

sis mihi semper Lux

O grant me understanding

sis mihi semper Lux

cordis & vi - tæ cor - dis & vi - tæ

O grant me understanding grant

cordis & vi - tæ sis mihi semper lux cor - - - - - dis & vi tæ tæ

sis mihi semper Lux

sis mihi semper lux cor - - - - dis & vi - tæ cor - - - -

cordis & vi - tæ cor - - dis cor - - -

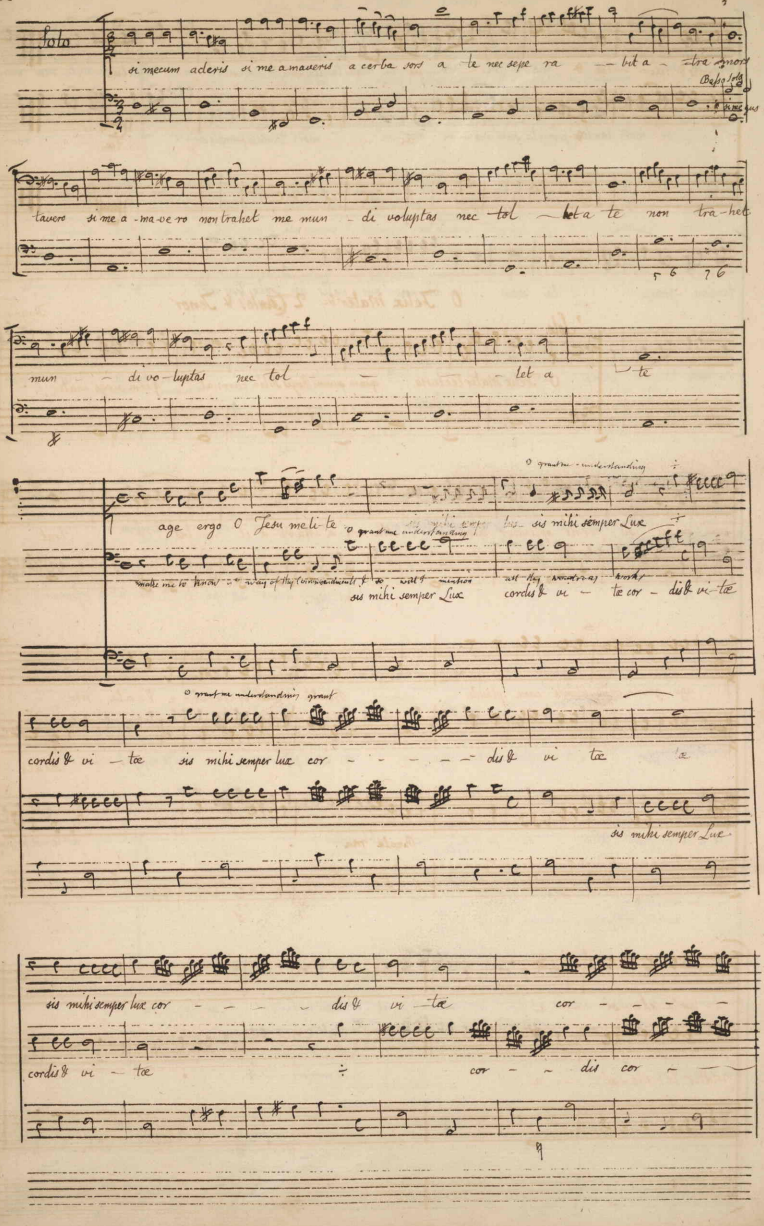

cordis & vi — tæ & — — vi — — — tæ

vi — — — tæ

O Felix Mater &c. 2 Canto's & Tenor

Foggia.

Solo

O Felix Mater Ecclesia quam summi Regis Filia coronat quam virgo mater

ru-minis su-per-ni splendor luminis Ma-ri-a Mari-a il — lus — trat

age gaude cane plaude cane plaude Beata Mater Ec-cle-si-a Be-a-ta ma

Beata

Beata ma

— ter Ec-cle-si — a

Mater Ec-cle-si — a

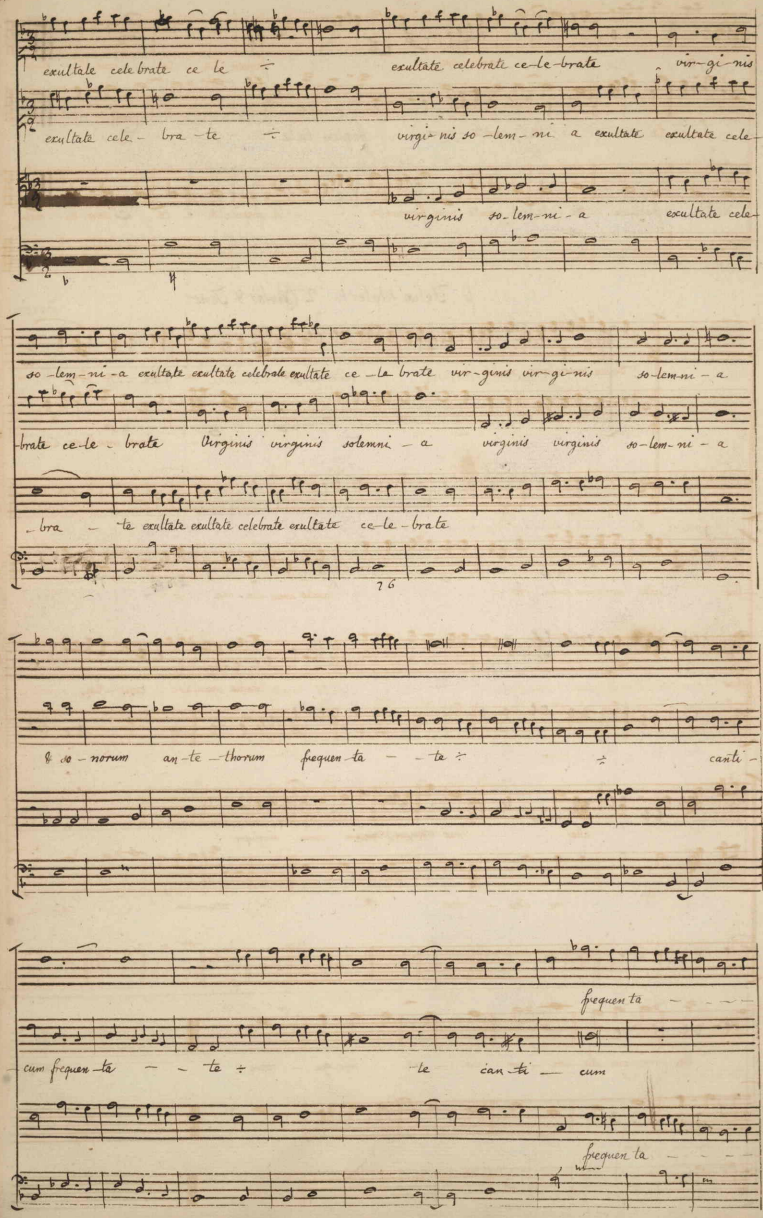
exultate celebrate ce le ÷ exultate celebrate ce-le-brate vir-gi-nis
exultate cele- bra -te ÷ virgi- nis so -lem- ni a exultate exultate cele
virginis so-lem-ni-a exultate cele
so -lem- ni -a exultate exultate celebrate exultate ce -le- brate vir-ginis vir-gi-nis so-lem-ni-a
brate ce-le - brate Virginis virginis solemni - a virginis virginis so-lem-ni - a
bra - te exultate exultate celebrate exultate ce-le-brate
76
so -norum an -te -thorum frequen-ta - - te ÷ ÷ canti -
frequen ta
cum frequen-ta - - te ÷ te can-ti - cum
frequen ta

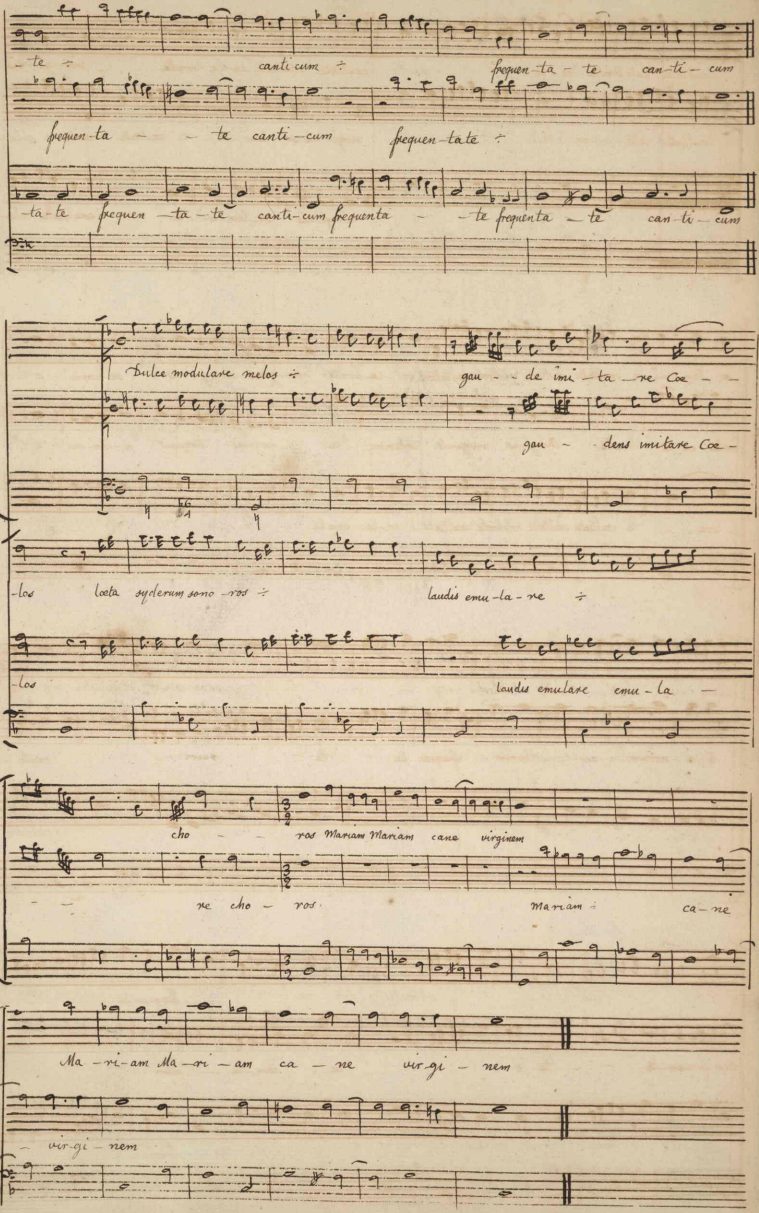
-te ÷ canti cum ÷ frequen-ta-te can-ti-cum
frequen-ta - - te canti-cum frequen-ta te ÷
-ta-te frequen-ta-te canti-cum frequenta - - te frequenta - te can-ti-cum
Dulce modulare melos ÷ gau - - de imi-ta-re Coe -
gau - dens imitare Coe -
-los loeta syderum sono-ros ÷ laudis emu-la-re ÷
-los laudis emulare emu-la -
cho - ros Mariam Mariam cano virginem
- re cho - ros Mariam ÷ ca-me
Ma-ri-am Ma-ri-am ca - me vir-gi - nem
- vir-gi - nem

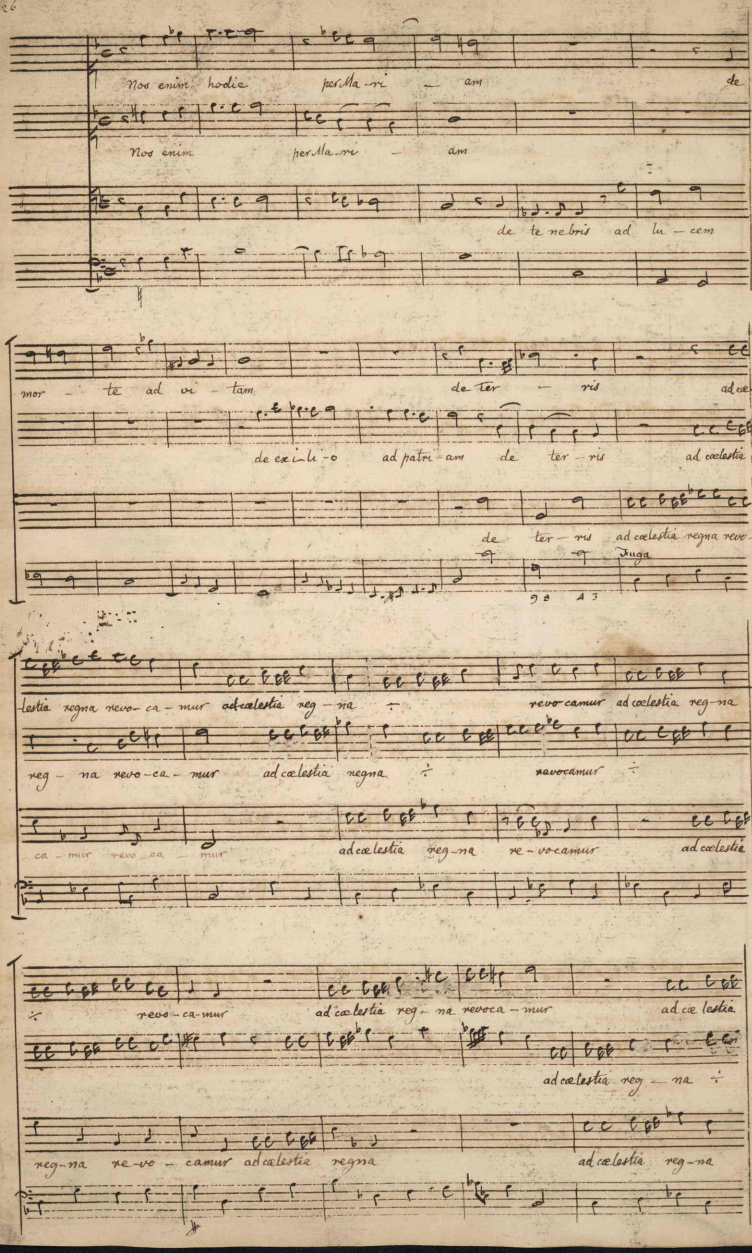
Nos enim hodie perMa-ri-am de
Nos enim perMa-ri-am
de te nebris ad lu-cem
mor-te ad vi-tam de ter-ris ad cœ-
de exi-li-o ad patri-am de ter-ris ad cœlestia
de ter-ris ad cœlestia regna revo
Fuga
lestia regna revo-ca-mur ad cœlestia reg-na
revo-camur ad cœlestia reg-na
reg-na revo-ca-mur ad cœlestia regna
revocamur
ca-mur revo-ca-mur
ad cœlestia reg-na re-vo-camur ad cœlestia
revo-ca-mur ad cœlestia reg-na revoca-mur ad cœ-lestia
ad cœlestia reg-na
reg-na re-vo-camur ad cœlestia regna
ad cœlestia reg-na

C 2°

exultate celebrate ÷ ÷

C 1°

re – vo – ca – mur Virginis so-lem-ni

Virginis so-lem-ni-

ce le brate Vir ginis Vir-gi-nis

a

C 1°

so-lem-ni – a & sonorum antethorum ÷ fre-quen – ta – te canticum frequ

C 2°

frequenta te frequentate canticum fre

-tate frequentate canticum ÷ fre-quen – ta – te canticum ÷

quentate frequentate canticum fre – quen – ta-te canticum ÷ ÷

6 7

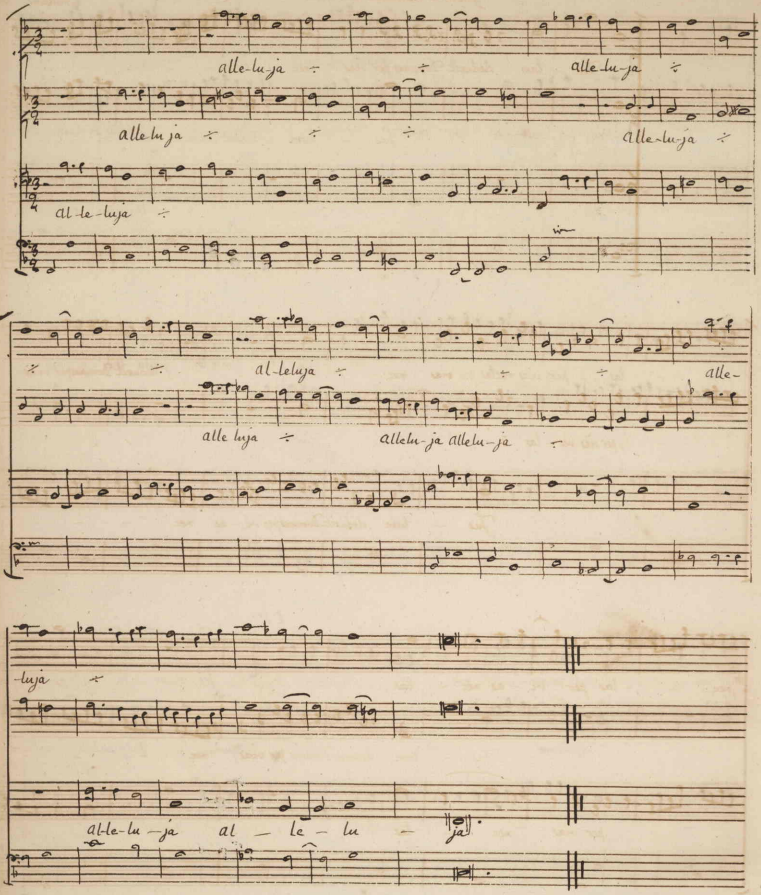
alle-lu-ja
alle-lu-ja
alle-lu-ja
alle-lu-ja
al-le-luja
al-leluja
alle-
alle luja
allelu-ja allelu-ja
-luja
al-le-lu-ja al — le — lu — ja!

Justum deduxit Dominus &c. 2 Cantus & Tenor Gratiani

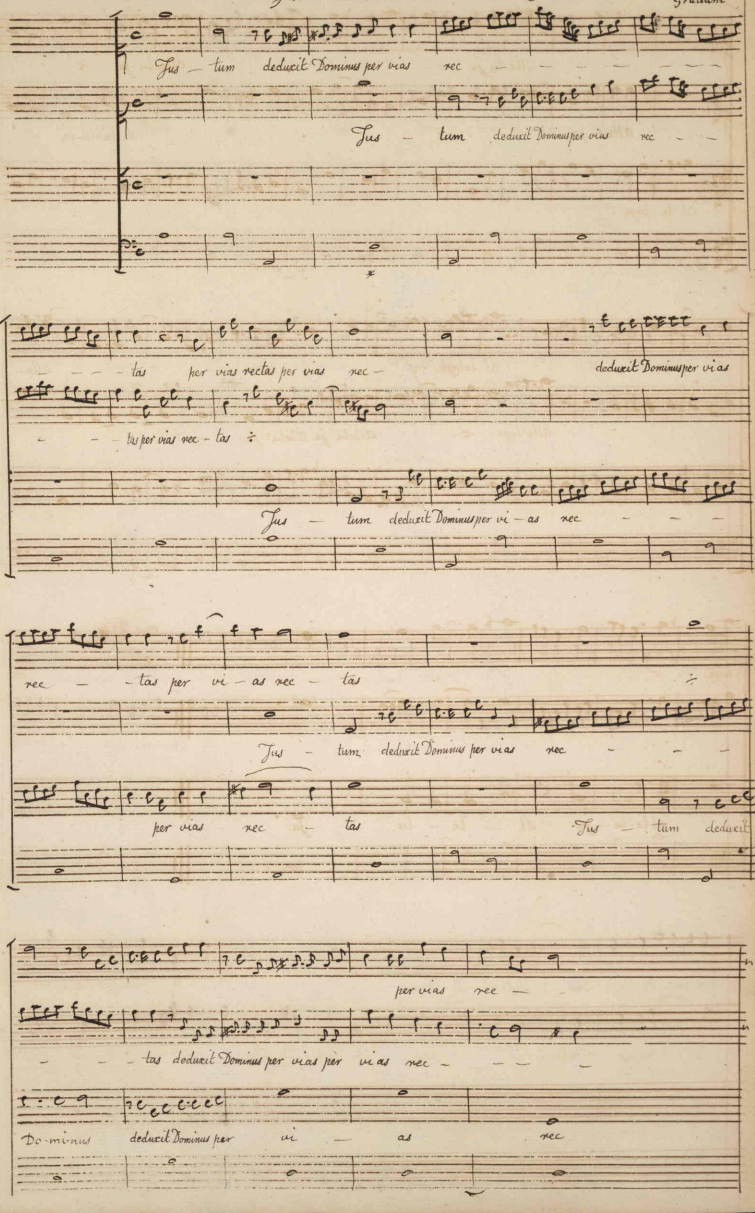

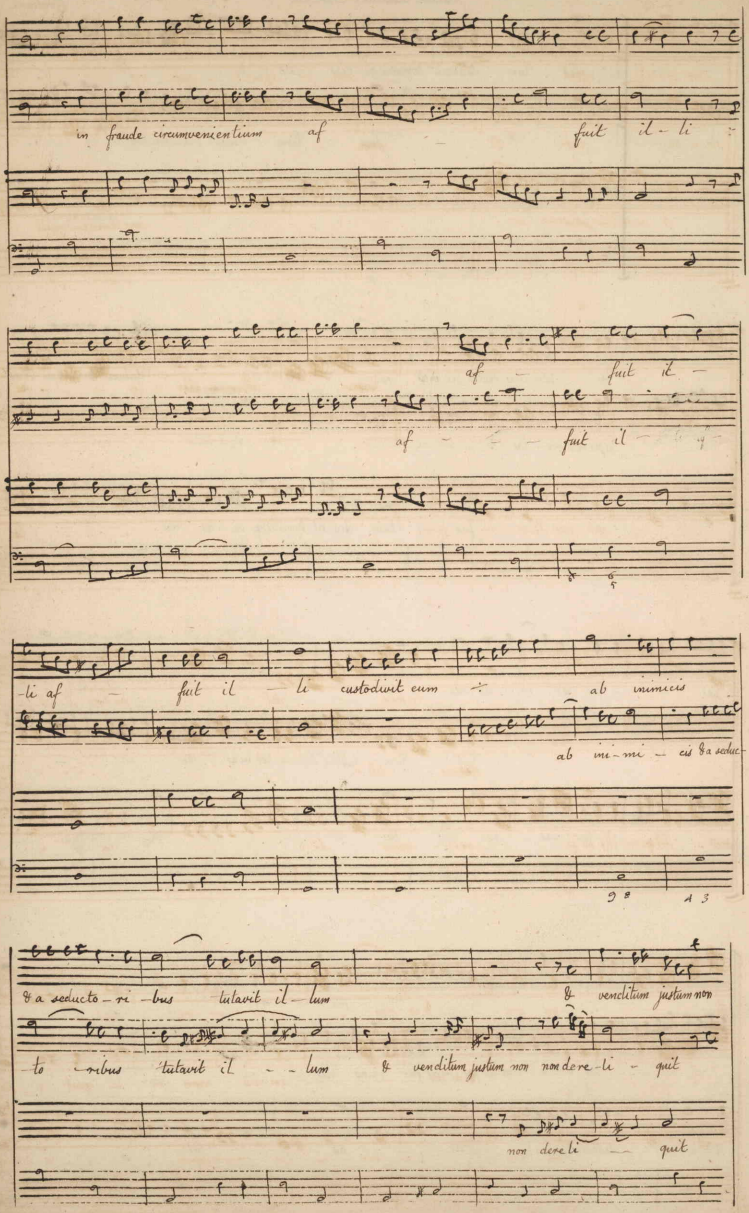
in fraude circumvenientium af fuit il - li
af - fuit il -
af - fuit il -
-li af - fuit il - li custodiunt eum ab inimicis
ab ini - mi - cis & a seduc
& a seducto - ri - bus tutavit il - lum
& venditum justum non
- to - ribus tutavit il - - lum & venditum justum non non dere - li - quit
non dere li - quit

non dereli – quit non ÷ dereli – quit ÷

dere-li – quit & non ÷

& venditum justum non non non dereli – quit ÷

descen – – – ditque cum illo in fo – – – ve –

non non dere – li – quit de

– am descen dit ÷ que cum il – lo in

descen – – dit ÷ ÷

scen – – ditque cum illo in fo – – – veam descen – – dit ÷ in fo –

fo – – – – ve am & in vin – cu lis non reli – quit e – um

& in vin – – cu – lis non re – li – quit e – um

– – ve – am & in vin – cu – lis non reliquit ÷ e – um

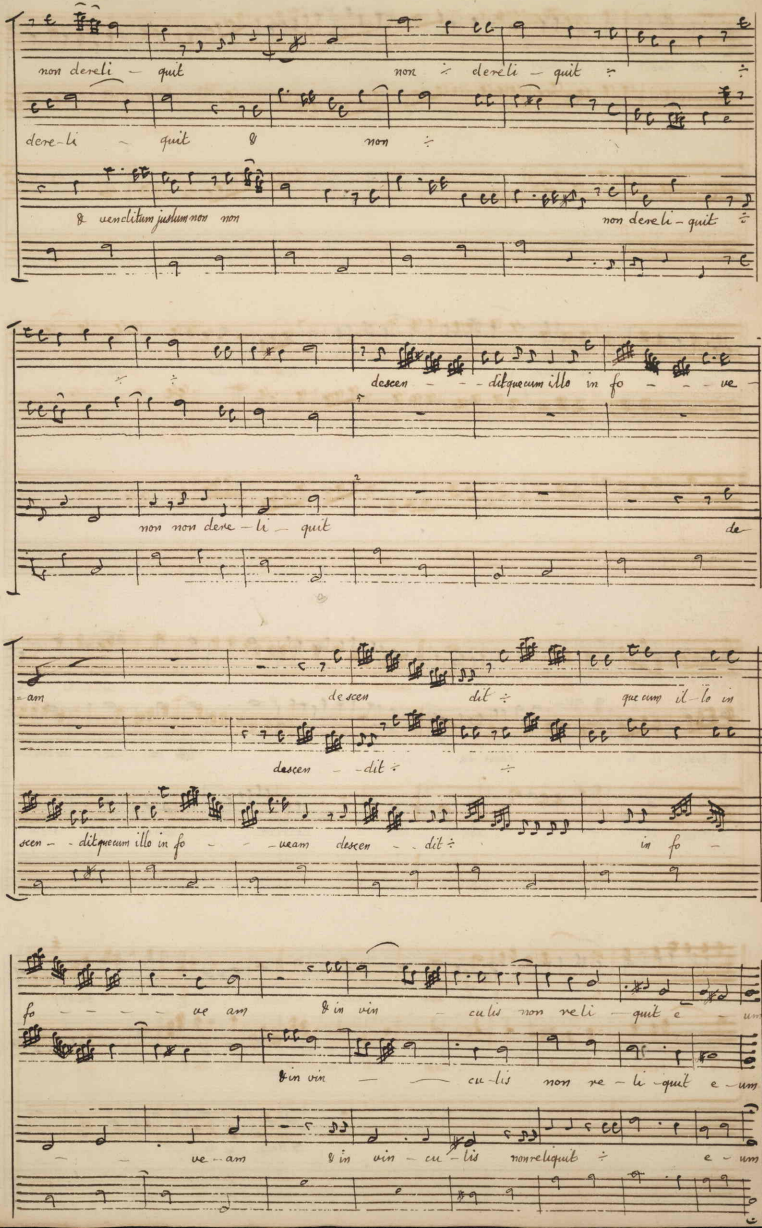

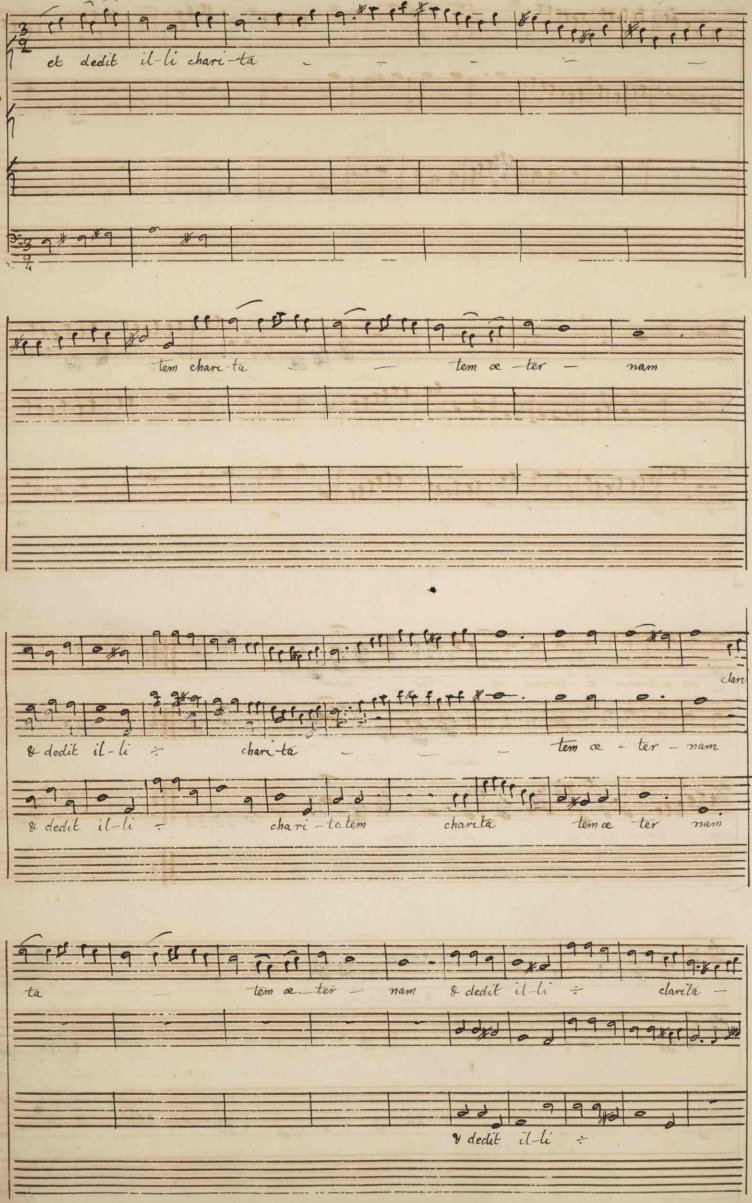
et dedit il-li chari-tā
tem chari-ta
tem œ-ter-nam
chari
& dedit il-li ÷ chari-ta
tem œ-ter-nam
& dedit il-li ÷ chari-ta tem chari-tā tem œ-ter nam
ta
tem œ-ter-nam & dedit il-li ÷ charita
& dedit il-li ÷

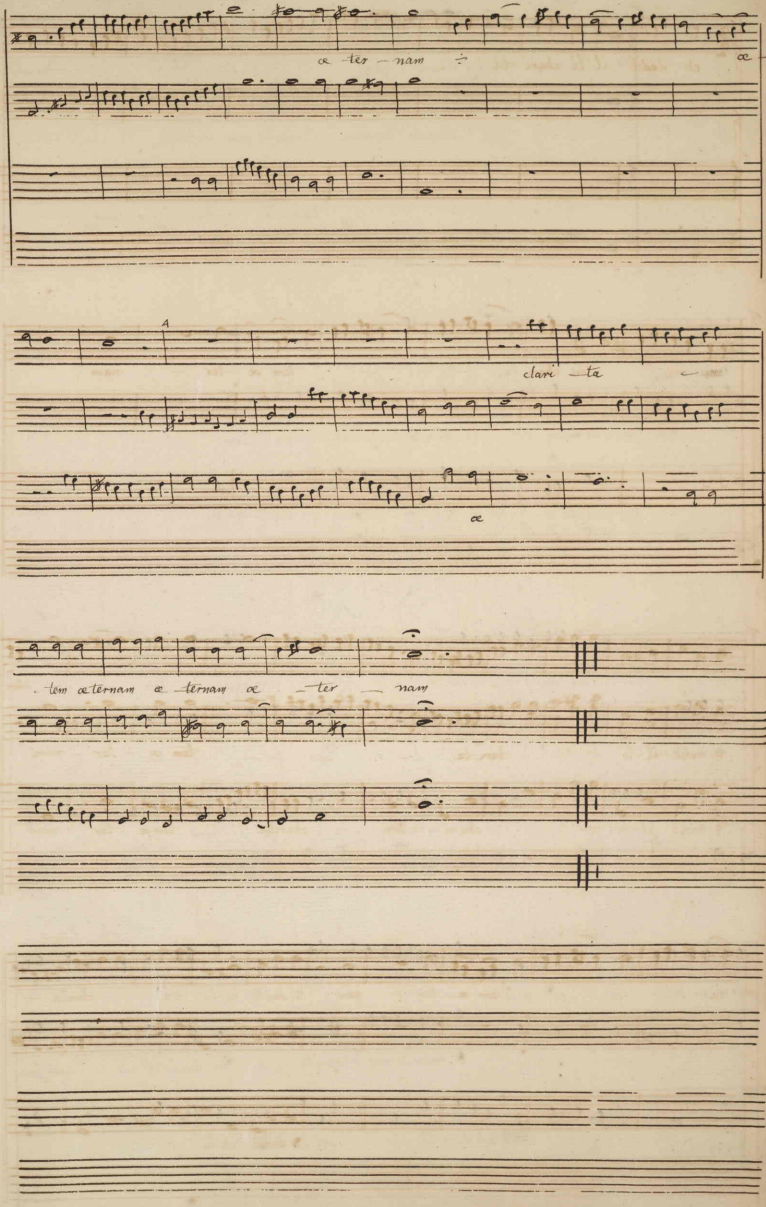
æ ter — nam
æ
A
clari — ta
æ
tem æternam æ ternam æ — ter — nam

[9. Coroi]

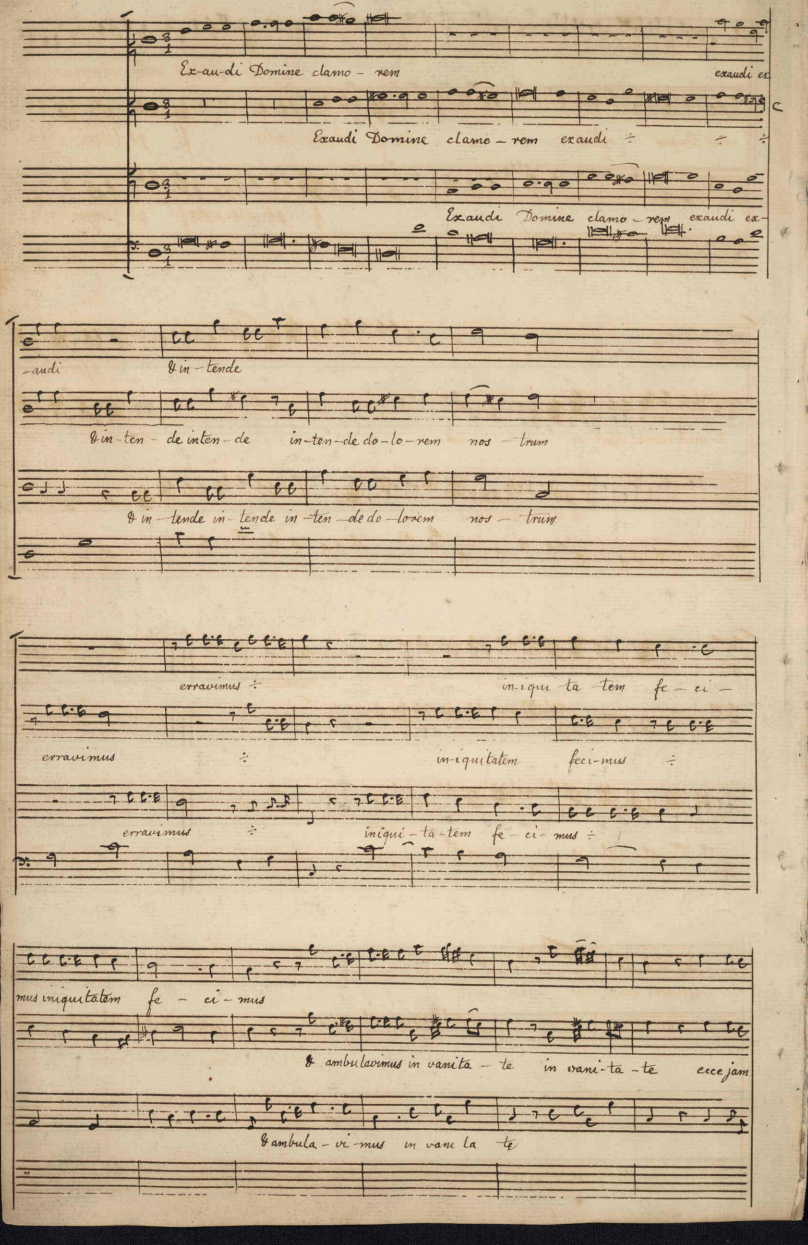
Ex-au-di Domine clamo - rem
exaudi ex
Exaudi Domine clamo - rem exaudi ÷ ÷ ÷
Exaudi Domine clamo - rem exaudi ex
-audi
& in - tende
& in - ten - de inten - de in - ten - de do - lo - rem nos - trum
& in - tende in - tende in - ten - de do - lorem nos - trum
erravimus ÷
in - iqui - ta - tem fe - ci -
erravimus ÷
in - iquitatem feci - mus ÷
erravimus ÷
iniqui - ta - tem fe - ci - mus ÷
mus iniquitatem fe - ci - mus
& ambulavimus in vanita - te in vani - ta - te eccejam
& ambula - vi - mus in vani ta - te

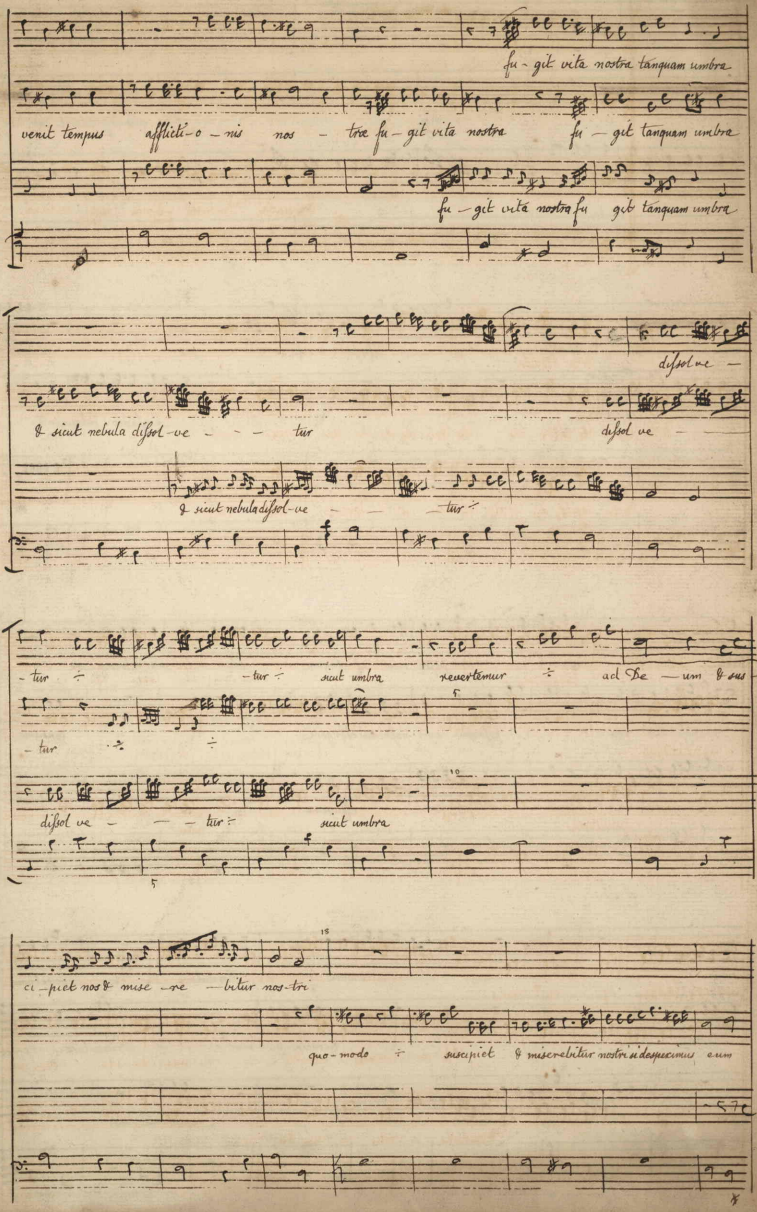
fu - git vita nostra tanquam umbra
venit tempus afflicti - o - nis nos - tre fu - git vita nostra fu - git tanquam umbra
fu - git vita nostra fu gib tanquam umbra
dissol ve -
& sicut nebula dissol - ve - - - tur
dissol ve -
& sicut nebula dissol - ve - - - tur
- tur - tur sicut umbra revertemur ad De - um & sus -
- tur
dissol ve - - - tur sicut umbra
ci - piet nos & mise - re - bitur nos - tri
quo - modo susciet & miserebitur nostri si despeximus eum

quis quis ergo poterit nos libe-

-ba bit nos semper ÷ & ir - ruit super nos ter - ror e - jus

non possumus ÷ ÷ effugere a fa - cie e - jus a sagitta vo-

-rare de manu poten - tis a gladio fulgurante

a dextera fulcris

lante non ÷ ÷ ÷ non possu-mus ef-fugere crucia - bi-mur in tremo - re

non possumus non ÷ ÷ ÷ ÷ ÷ ÷ possumus non possumus effugere consume-

non ÷ ÷ ÷ ÷ ÷ ÷ non possumus ÷ effugere

in tremore in dolore perebimus

mur in dolo - re crucia-bi-mur in dolore cruci-

perebimus ÷ in ar - do - re consu-me-mur

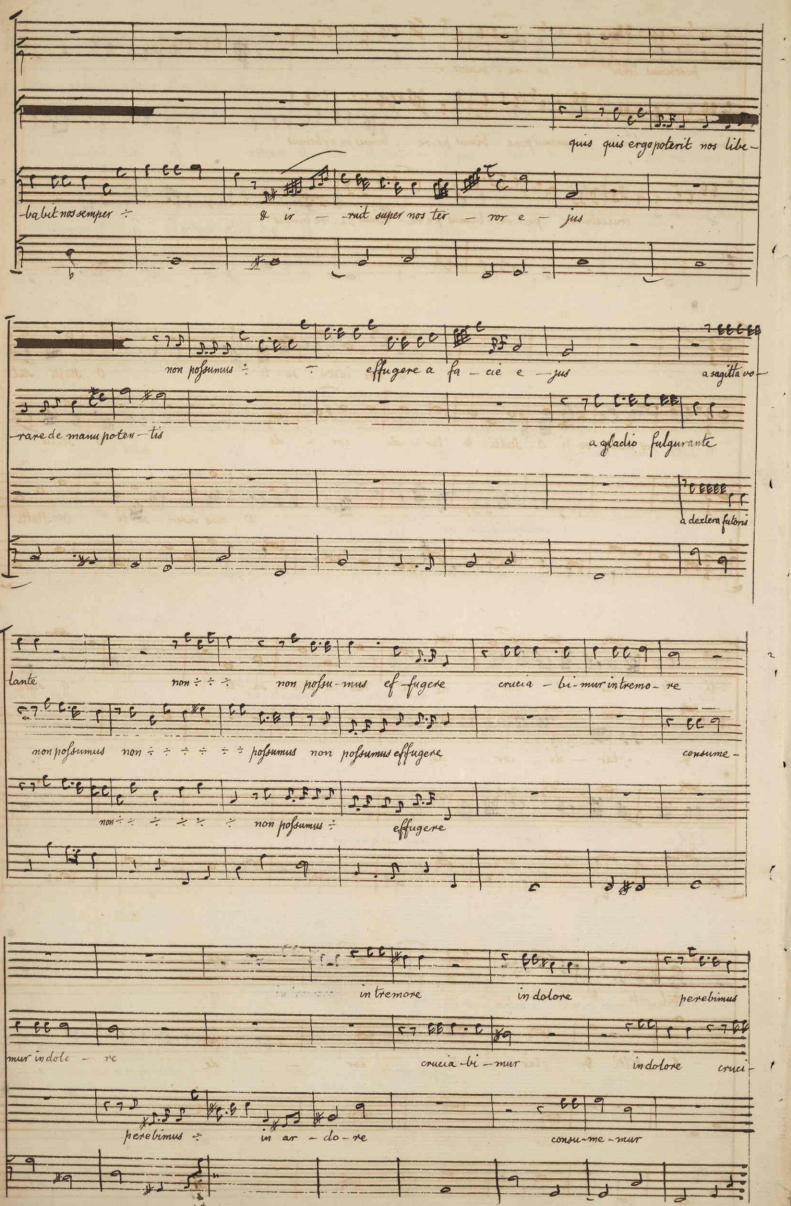

perebimus crucia bimur pe - re - bimus ÷ ÷

-abimur perebimus consumemur pere - bimus pe-re - bimus pe re bimus

÷ cruciabimur pe - re - bimus pe re - bimus pe - re bimus

O nos insen - sa - ti O Stulti stul-

O nos insen - sa - ti O Stulti & tar - di cor - de O Stulti

O nos insen - sa - ti O Stulti

-ti & tar - di cor - de O Nos in - sen - sa - ti O stul-

& tar - di cor - de

6

-ti O Stul - ti & tar - di cor - de

O stulti & tar - di cor - de

& tar - di cor - de

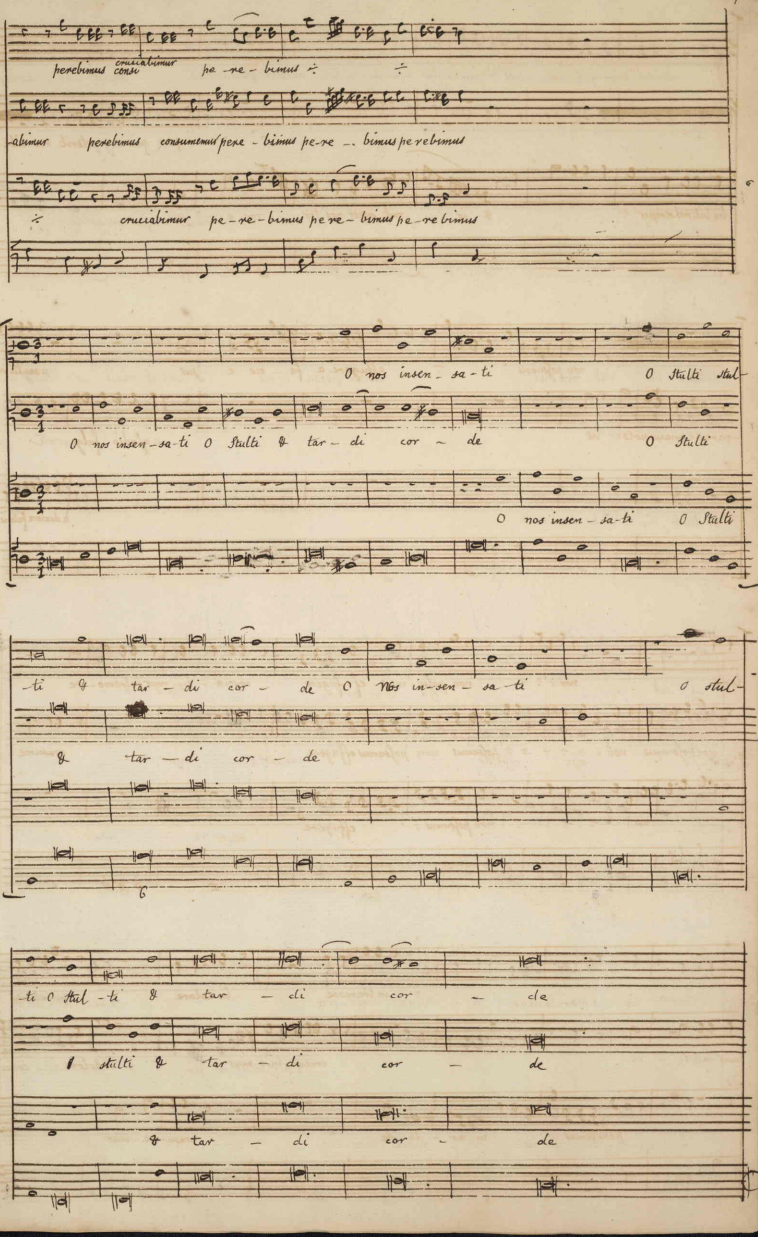

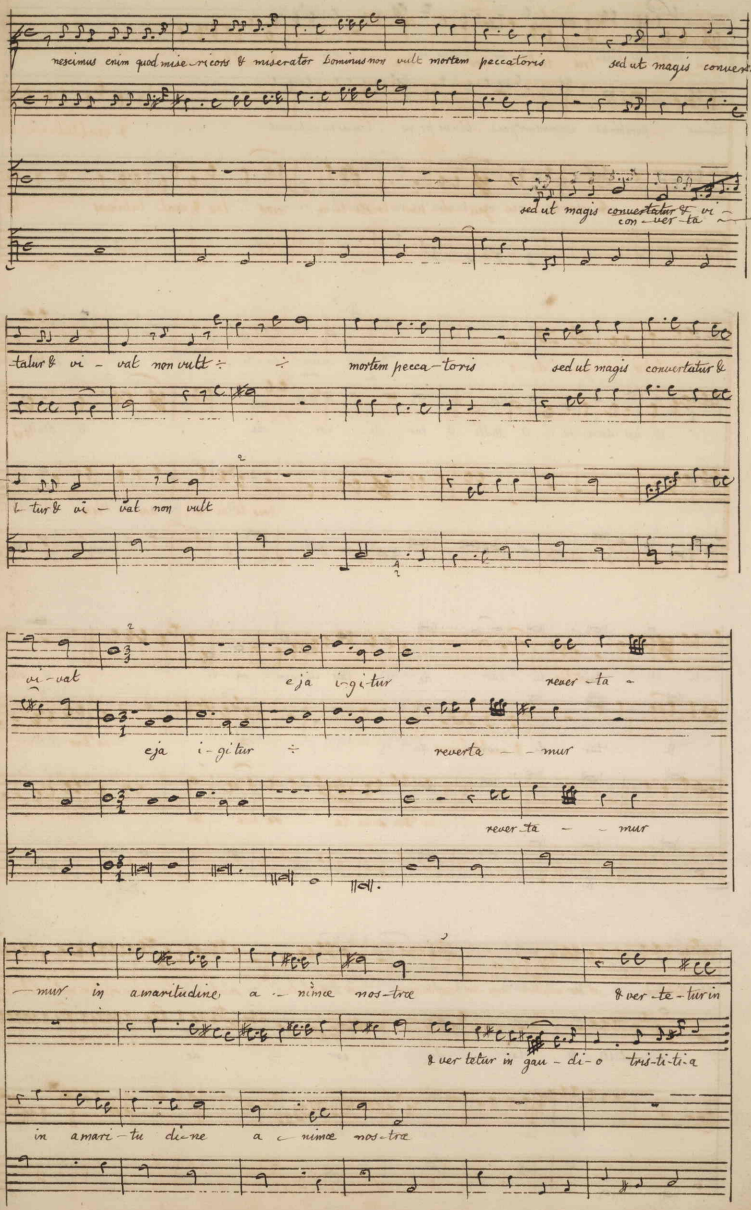
nescimus enim quid mise-ricors & miserator Dominus non vult mortem peccatoris sed ut magis conver-
sed ut magis convertatur & vi-
con-ver-ta
talur & vi-vat non vult ÷ ÷ mortem pecca-toris sed ut magis convertatur &
tur & vi-vat non vult
vi-vat eja i-gi-tur rever-ta
eja i-gi-tur ÷ reverta mur
rever-ta mur
mur in amaritudine a-nimæ nos-træ & ver-te-tur in
& ver tetur in gau-di-o tris-ti-ti-a
in amar-tu di-ne a-nimæ nos-træ

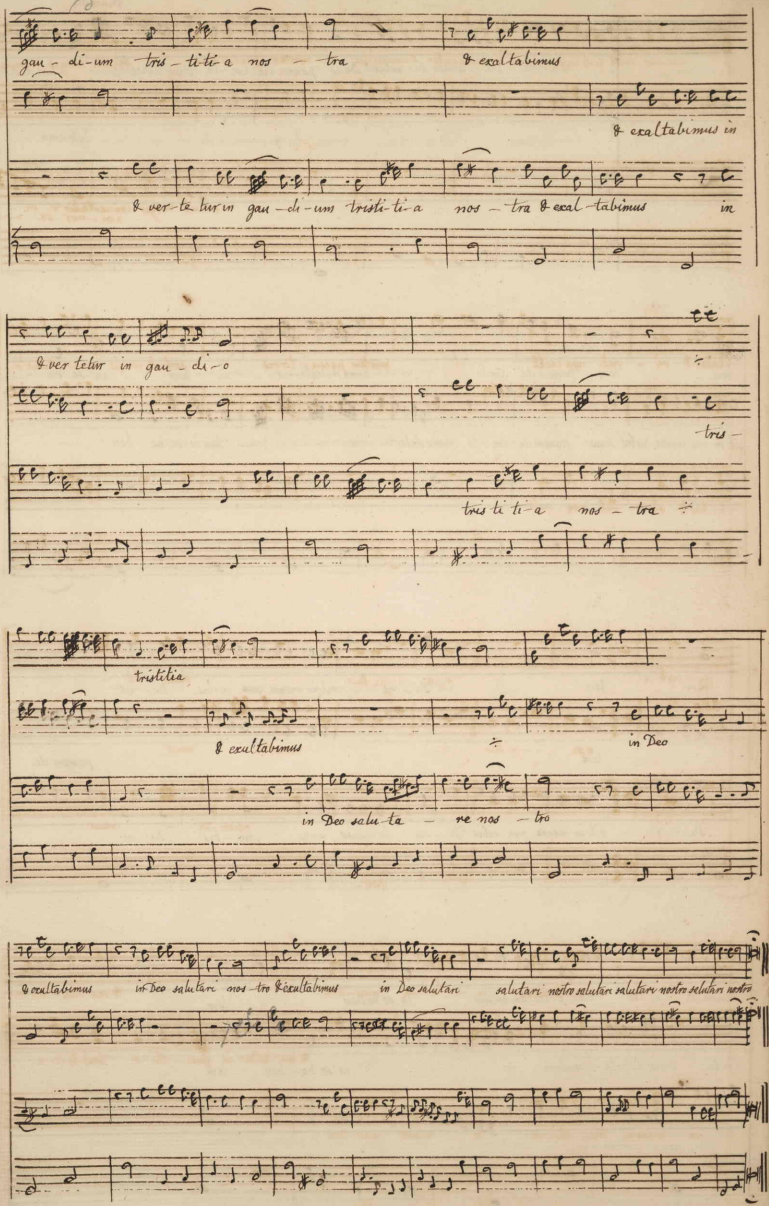
gau - di-um tris - ti-ti-a nos - tra & exaltabimus
& exaltabimus in
& ver-te-tur in gau - di-um tristi-ti-a nos - tra & exal-tabimus in
& ver tetur in gau - di-o
tris -
tris ti ti-a nos - tra
tristitia
& exultabimus
in Deo
in Deo salu-ta - re nos - tro
& exultabimus in Deo salutari nos-tro & exultabimus in Deo salutari salutari nostro salutari salutari nostro salutari nostro

Parvit in mensa &c

Vincenti

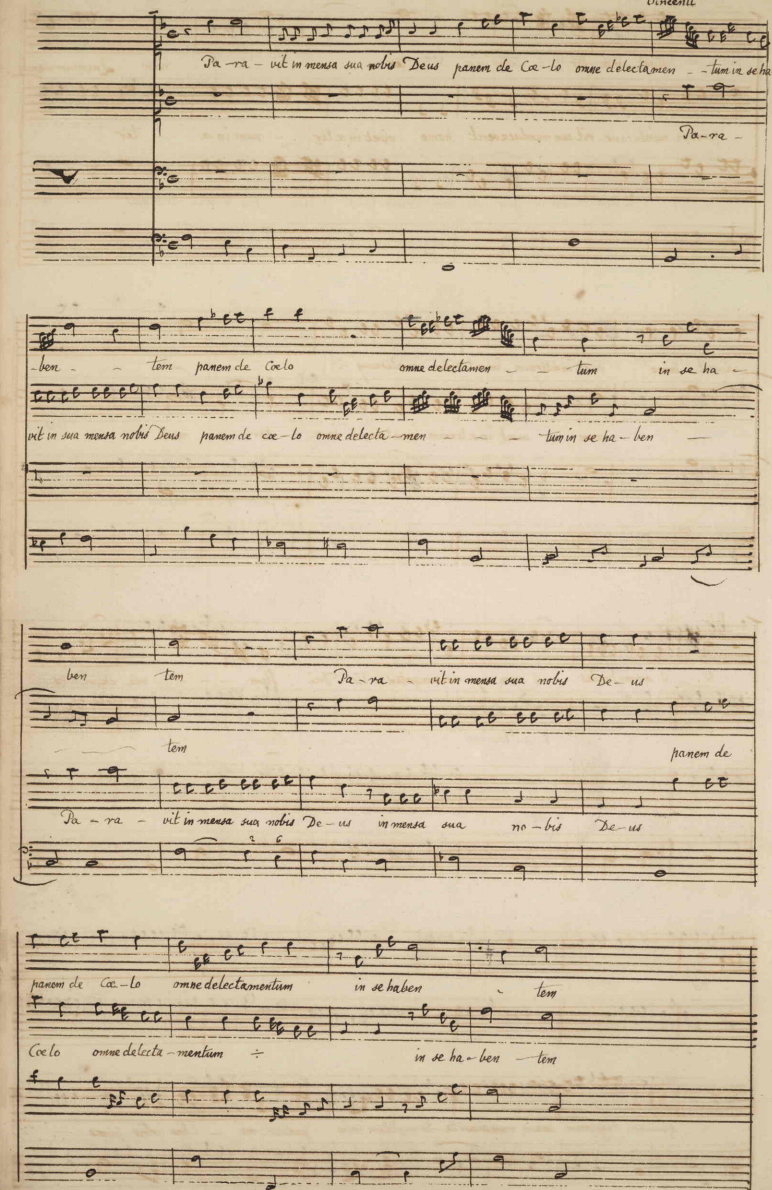

vivet in æ - ter - num in æ ter — num Quemcum mandu-

quemcum manducave - rit cum manducaverit homo vivet in æ ter - num in æ — ter

- caverit homo vivet in æternum in æternum in æternum ÷

— num vivet in æternum in æternum in æ - ter — num

Solo

O O summa bonitas O vera ergo nos omnipoten - tis Dei flam - - - - ma chari - ta -

- tis

Solo

quoniam Angelorum escam omne suavita - te repletam nobis præstat no - - bis nobis præs —

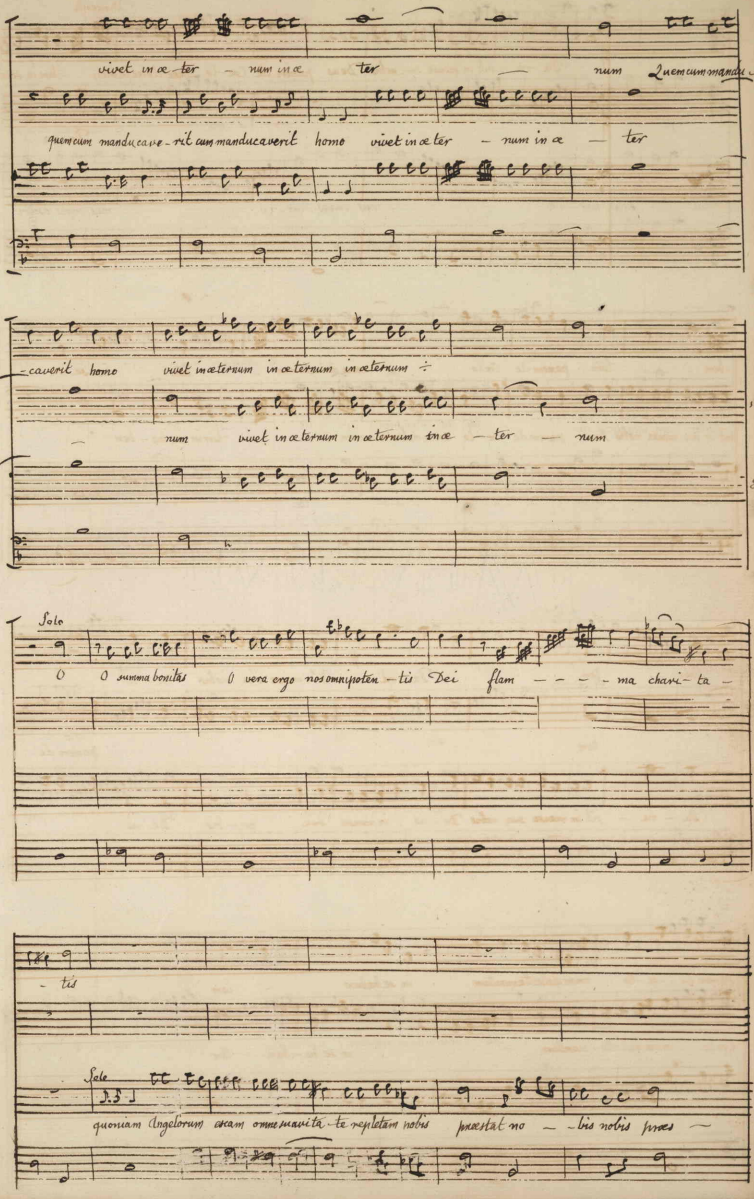

eja cur-ra — — mus omnes esu-ri-

-tal eja ergo cur-ra — — mus omnes cur-ra — — mus omnes esuri

ad mensam ad mensam vi-tæ eja

-entes & si-ti-en ~~ad mensam vi~~ tes ad mensam vi-tæ ad

-entes & si-ti-en — tes ad mensam vi-tæ

ergo cur ra — mus curramus eja ergo curramus cur ra — mus ÷

eja cur ra — mus ÷

eja ergo cur-ra-mus cur-ra — mus

curramus omnes cur ra-mus

Solo

O vere O vere magnum convivium O vere O ÷ inquo pinguis est panis Chris-ti ÷

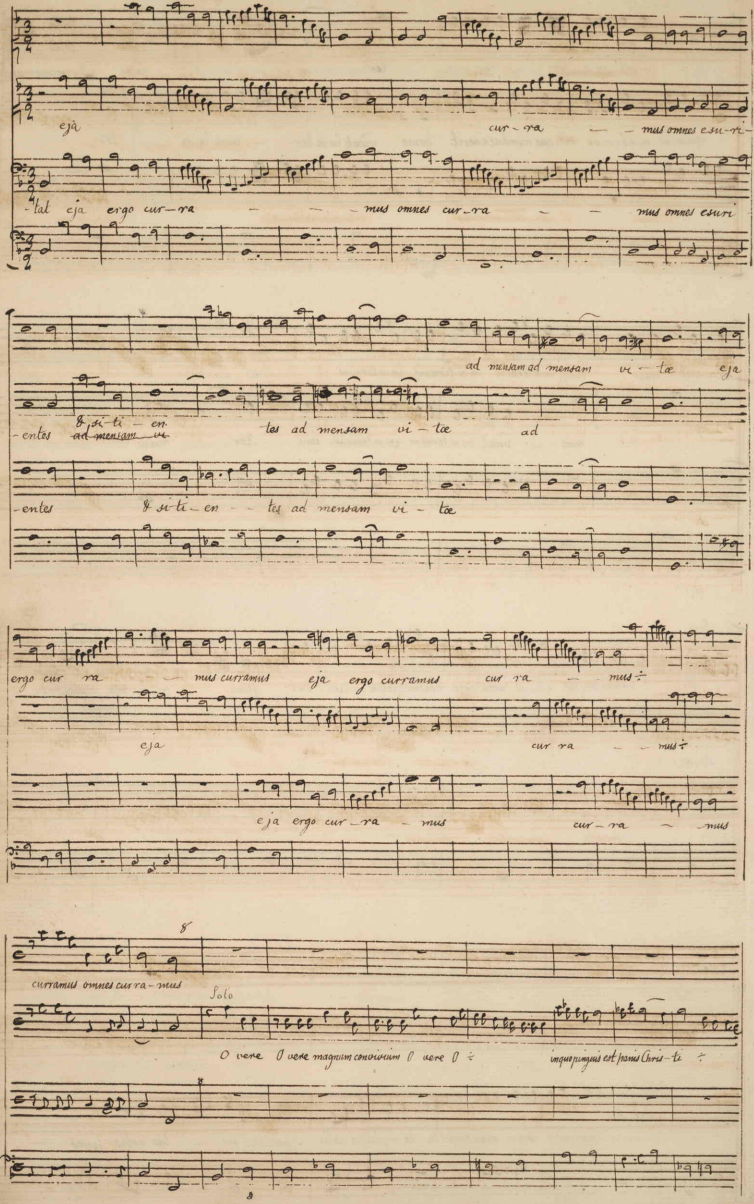

O vere magnum convivium O vere ÷ & futuræ glo - riæ pignus da - tur ÷

O vere & futuræ gloriæ pignus da - tur ÷

O vere O vere magnum sacrum convivium in quo nemo impletur gratia & futuræ glo - riæ pignus

e - ja igitur omnes gentes veni - te venite currite ve - nite ÷ currite properate vo - la - te & volate ad

e - ja

e - ja

degustandum illum eja

properate vola - te ad degustandum il - lum e - ja

venite properate vola - te ad degustan - dum il - lum venite currite ad venite ÷

properate vola - te ÷ ÷ ÷

ad

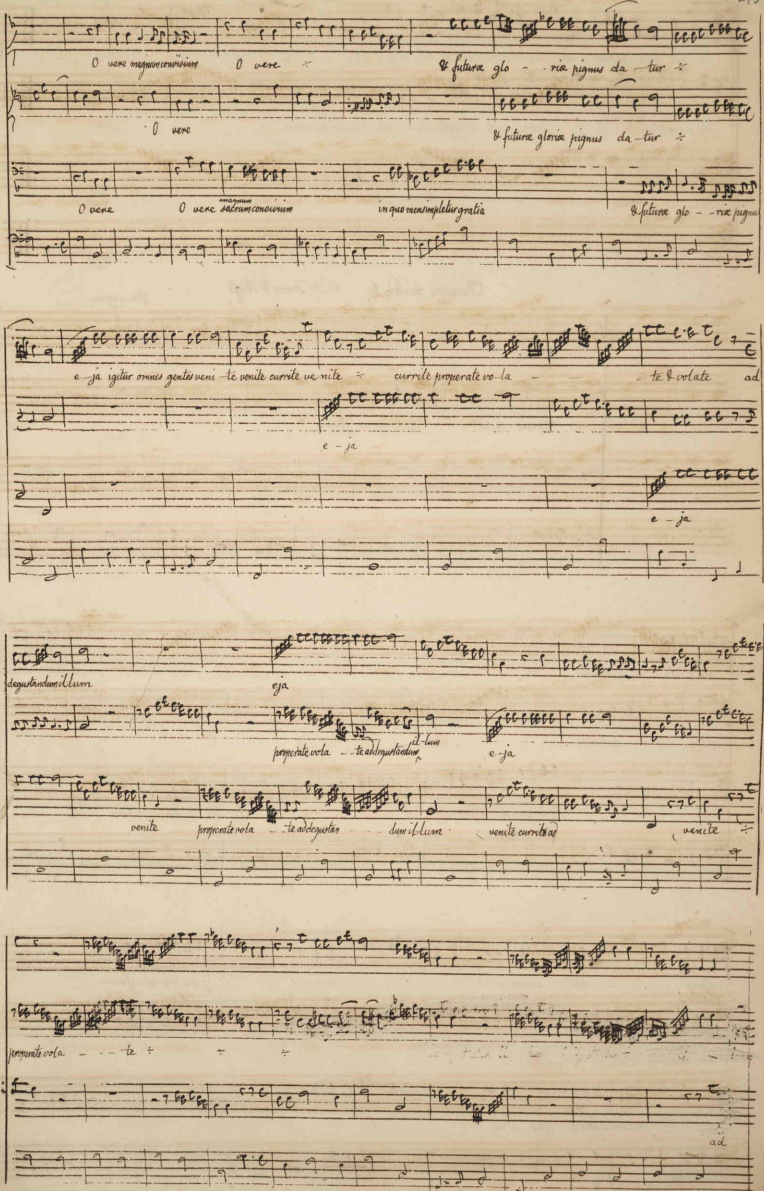

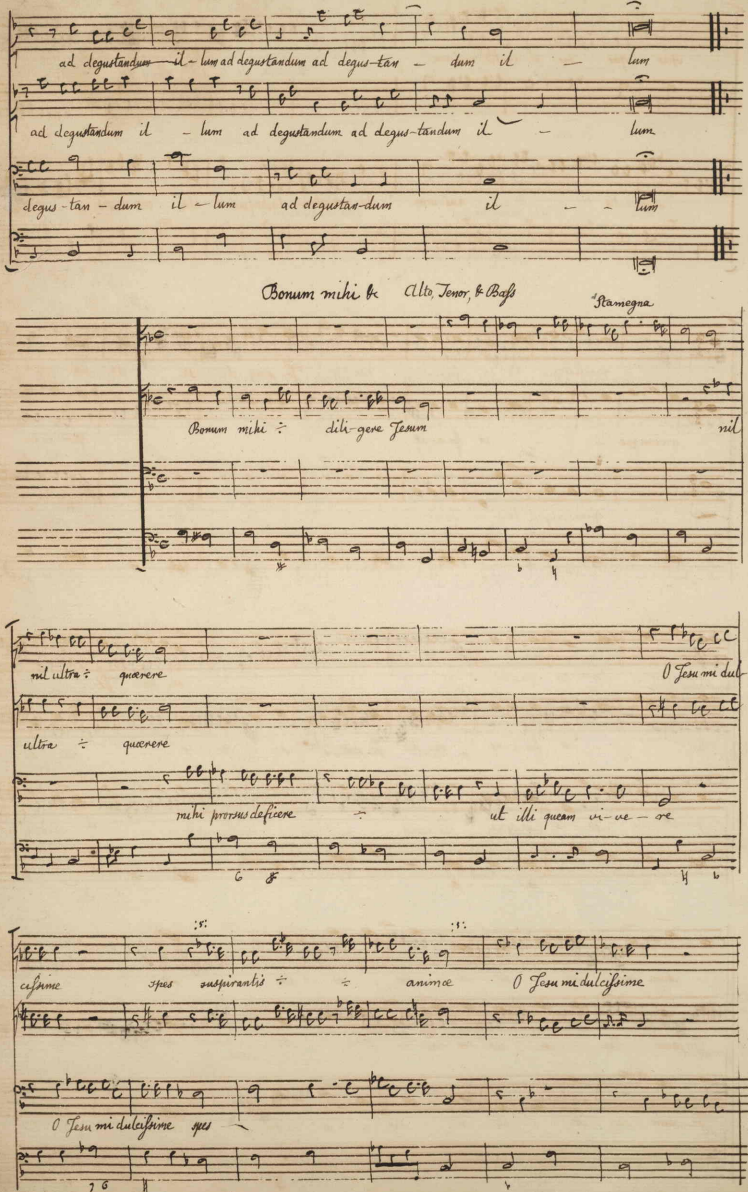
ad degustándum il - lum ad degustándum ad degus-tán - dum il - lum
ad degustándum il - lum ad degustándum ad degus-tándum il - lum
degus-tan - dum il - lum ad degustas-dum il - lum
Bonum mihi &c Alto, Tenor, & Bass
Stamegna
Bonum mihi ÷ dili-gere Jesum nil
mi ultra ÷ quærere O Jesu mi dul
ultra ÷ quærere
mihi prorsus deficere ÷ ut illi quem vi-ve-re
cissime spes suspirantis ÷ ÷ animæ O Jesu mi dulcissime
O Jesu mi dulcissime spes

spes spes sus-pi-rantis animæ

suspirantis ÷ ÷ ani-mæ te quærunt pie lachrymæ & cla-mor-mentis in-time-

quocunque lo-co fuero mi-hi Je-sum de si-de-ro

quocumque lo - - - co fu-e-ro quocumque

-me quocumque lo-co fuero

quocunque lo-co fuero mi hi Je

lo - - co fu-e-ro mi-hi Je-sum de-si-de-ro mi-hi

quo-cunque lo-co fuero

-sum de-si-de-ro de-si-de-ro

Je-sum de-si-de-ro de mi-hi si-de-ro

Je-sum de-si-de-ro de-si-de-ro

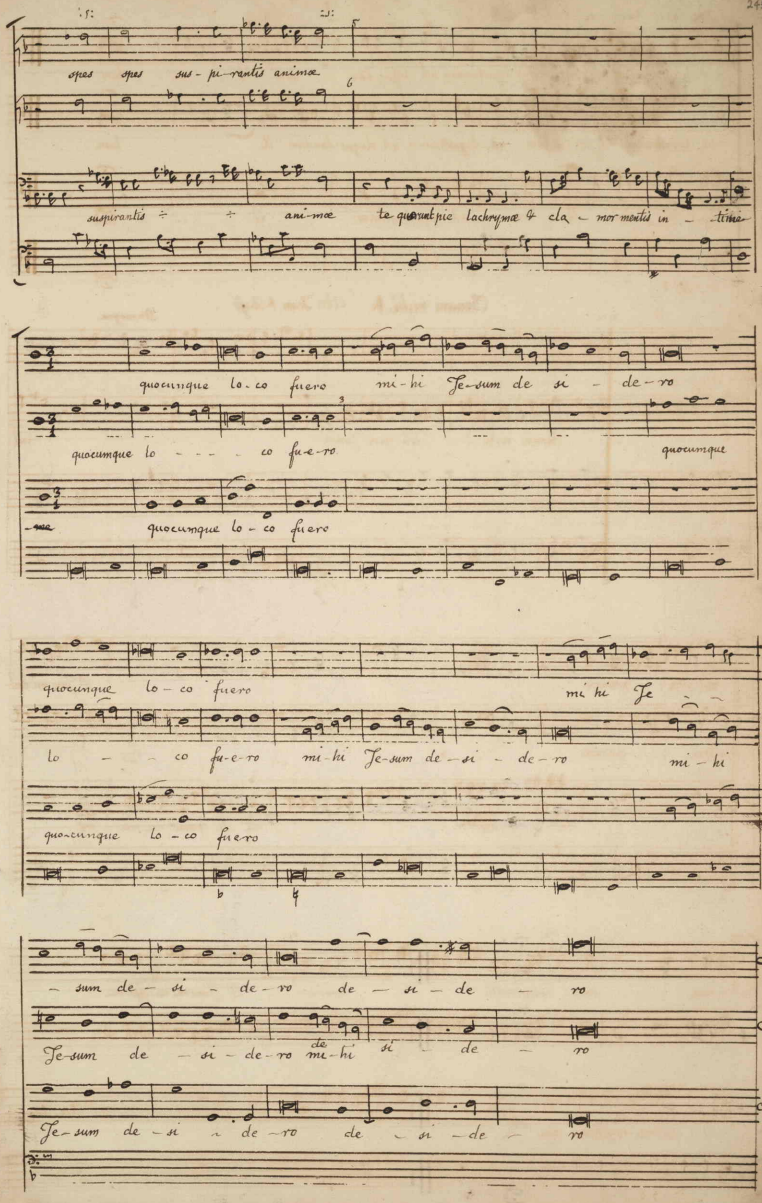

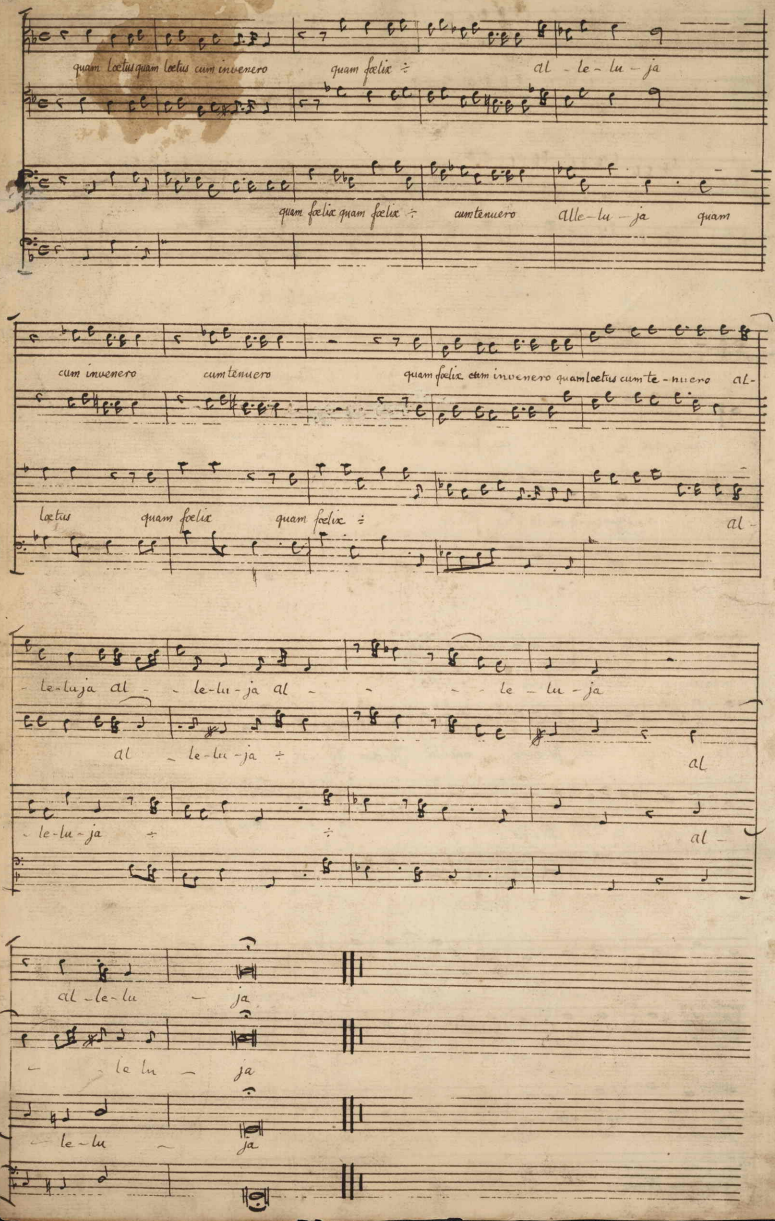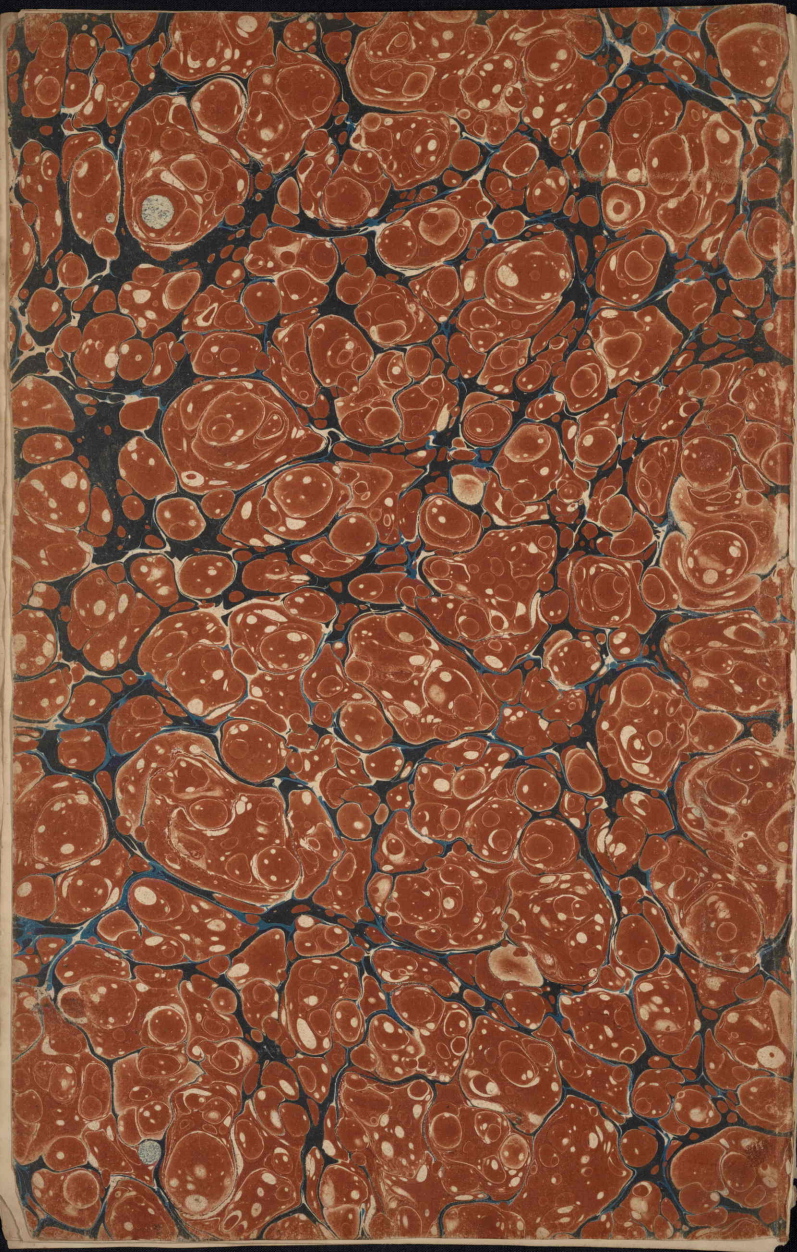
quam laetus quam laetus cum invenero quam felix ÷ al - le - lu - ja
quam felix quam felix ÷ cum tenuero alle - lu - ja quam
cum invenero cum tenuero quam felix cum invenero quam laetus cum te - nuero al-
laetus quam felix quam felix ÷ al-
le-luja al - le-lu-ja al - le - lu - ja
al - le-lu-ja ÷ al
le-lu-ja ÷ ÷ al -
al - le-lu ja
le lu ja
le - lu ja