JUN 25 1917
©E408255

"We're in it, to win it"

March, Two-Step with Song Refrain

By Rudolph Aronson.

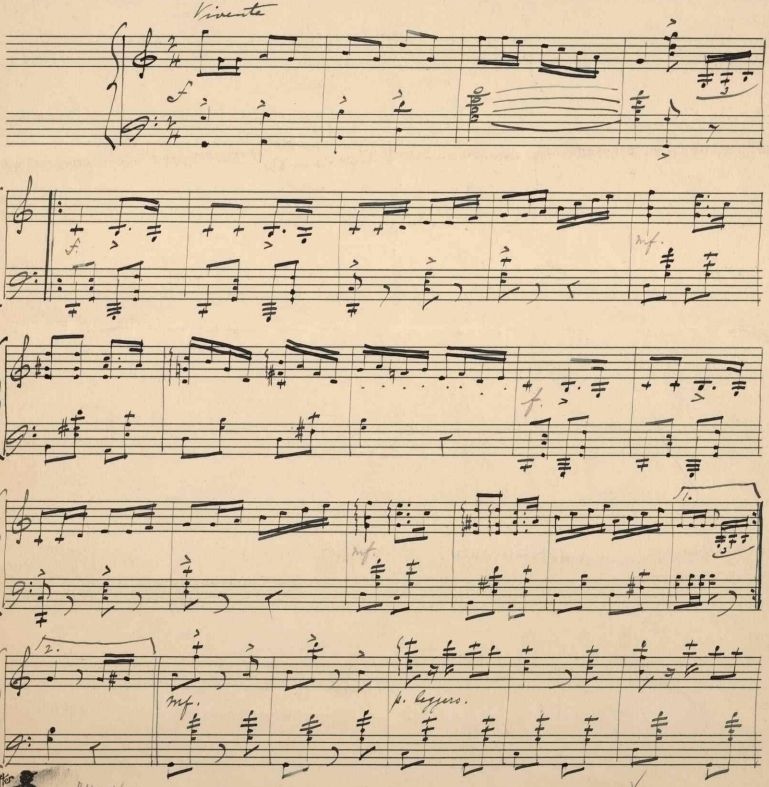

Chas. K. Harris, New York, Chicago, London.

After the Ball
M1646
.A

Copyright M.C.M.XVII - by Rudolph Aronson.
International Copyright secured.

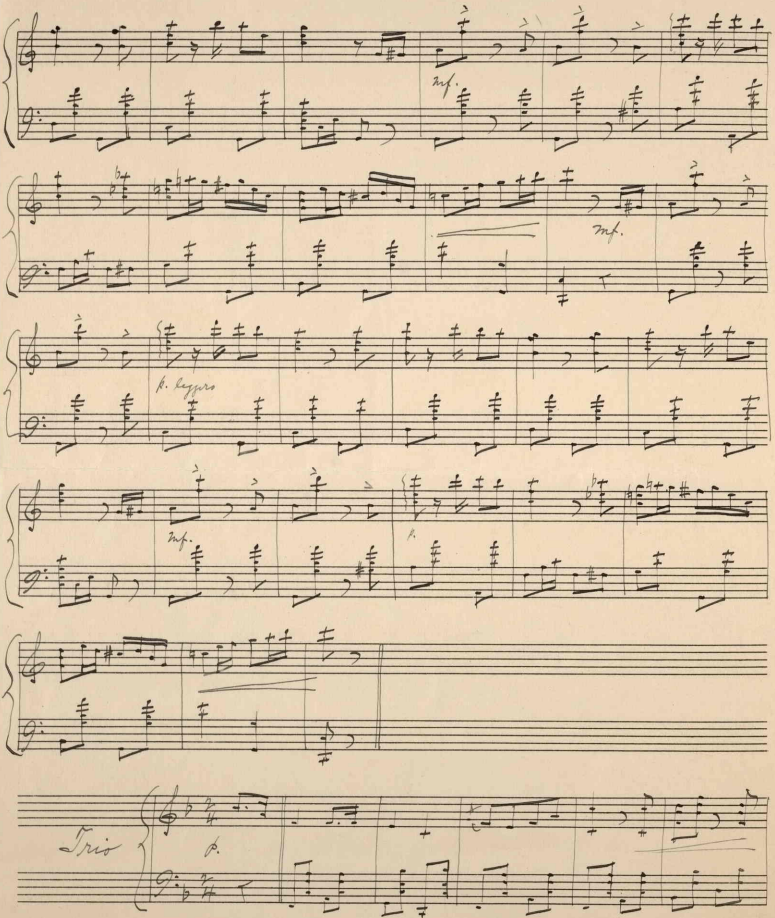

Chas. K. Harris, New York, Chicago, London.

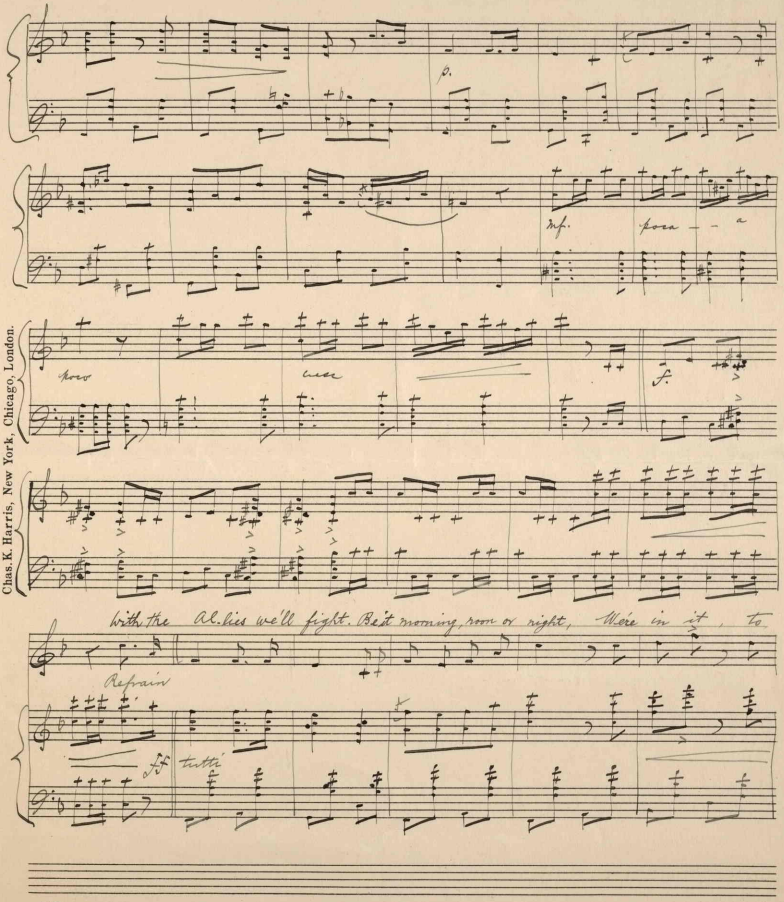

Chas. K. Harris, New York, Chicago, London.

After the Ball

win it, our Yankee boys de-light. Give us guns, Cannons, Ships and Aeroplanes ga-

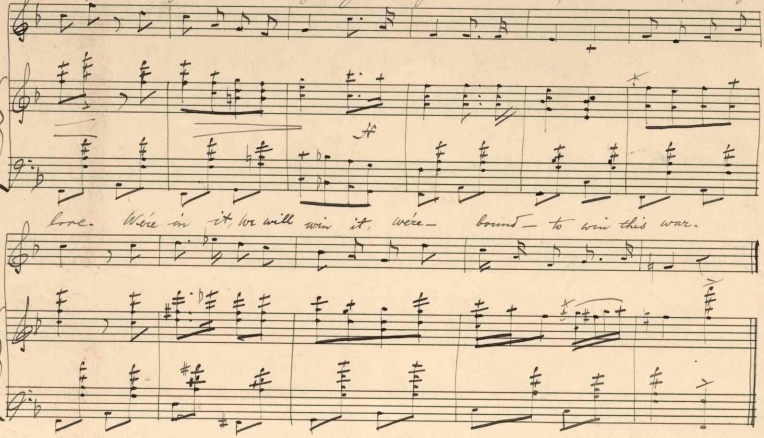

410496