©CLE448759
APR 26 1919

MOTTO AND SLOGAN OF THE COLORED AMERICAN SOLDIERS.
SOME OF WHOM GAVE THEIR LAST FULL MEASURE FOR WORLD JUSTICE IN FRANCE

LET'S GO BOYS, LET'S GO!

PATRIOTIC MARCH SONG

WORDS AND MUSIC BY

TOUSSAINT L'OUVERTURE ALSTON

PRICE 60 CENTS

ANCHOR PUBLISHING CO.
METROPOLIS, ILL.

M1646
.A

LET'S GO, BOYS, LET'S GO!

The Motto and slogan of the Colored American Soldiers
some of whom gave their last full measure for world justice in France.

TOUSSAINT L. ALSTON

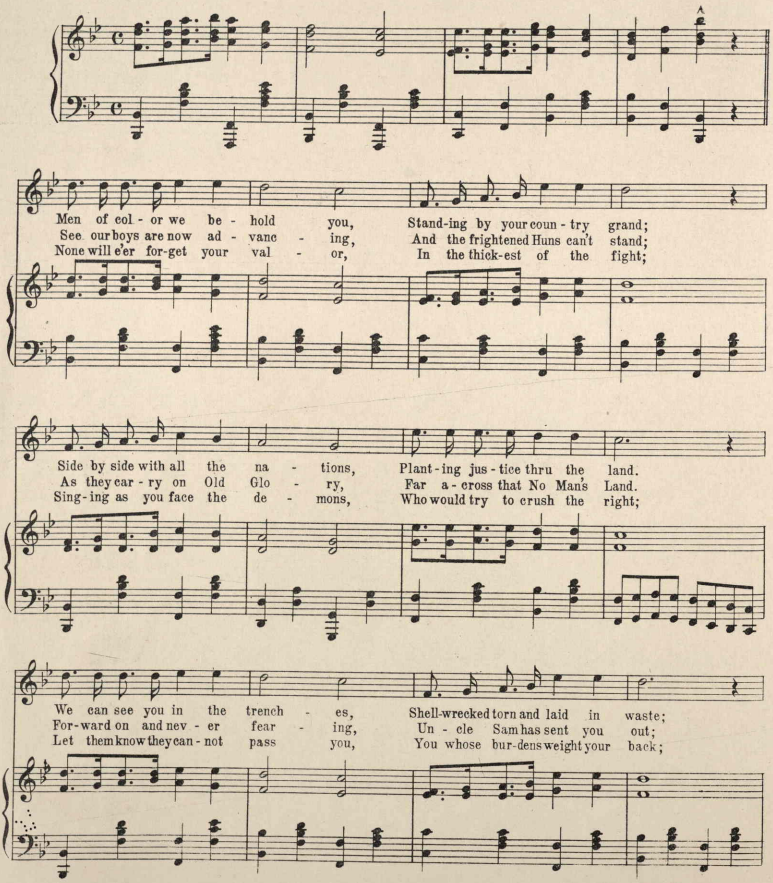

Copyright 1919 by The Anchor Publishing Co.
International Copyright

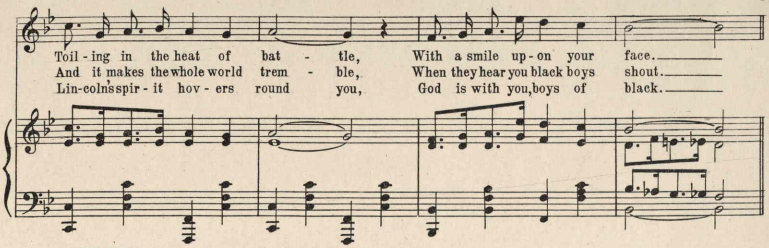
Toil - ing in the heat of bat - tle, With a smile up - on your face.
And it makes the whole world trem - ble, When they hear you black boys shout.
Lin-coln's spir - it hov - ers round you, God is with you, boys of black.

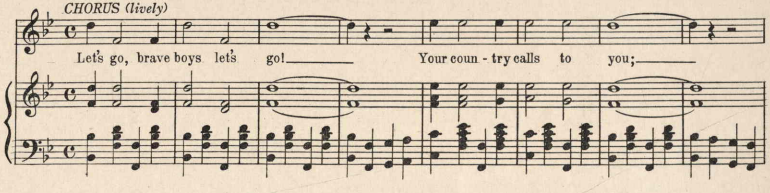
CHORUS (lively)
Let's go, brave boys let's go! Your coun - try calls to you;

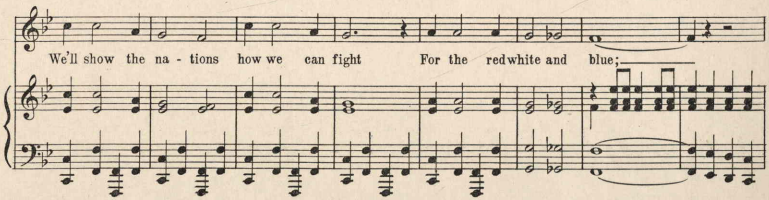
We'll show the na - tions how we can fight For the red white and blue;

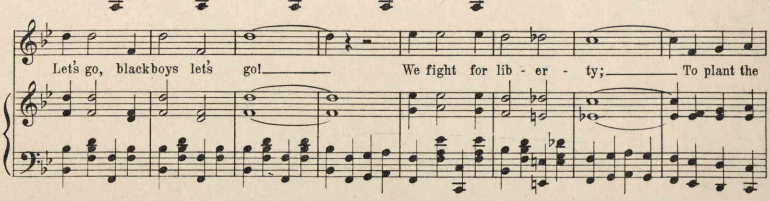
Let's go, black boys let's go! We fight for lib - er - ty; To plant the

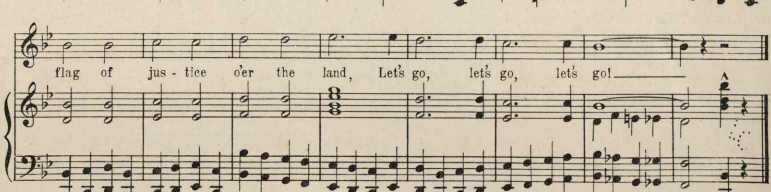
flag of jus - tice o'er the land, Let's go, let's go, let's go!

TRY THIS OVER ON YOUR PIANO

Appeals to all who love Music

Respectfully dedicated to Our President

L'AURORE DE PAIX

(THE DAWN OF PEACE)

TOUSSAINT L. ALSTON, Op. 2

Andante

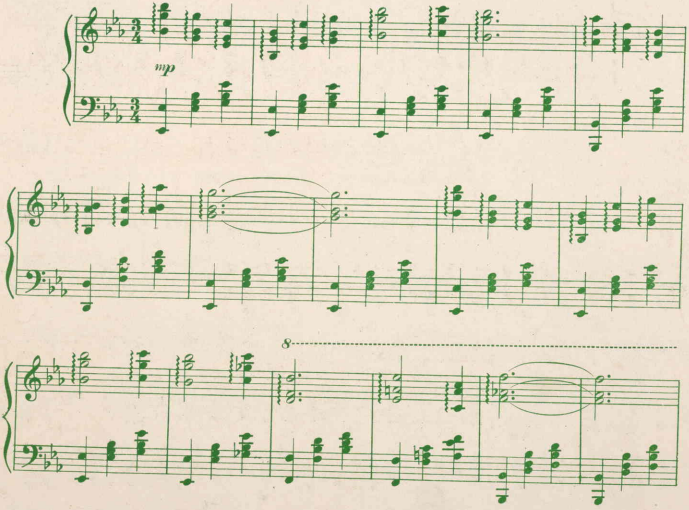

Copyright 1919, by The Anchor Publishing Co.
International Copyright.

PRICE, 50 cents

THE ANCHOR PUBLISHING COMPANY,
511 West Eighth St.,
METROPOLIS, ILLINOIS.

455000