MAY 16 1917
©CLE405222

# "Marching to Victory"

## To the Allies

Words and music by
Irene Fraser Anderson

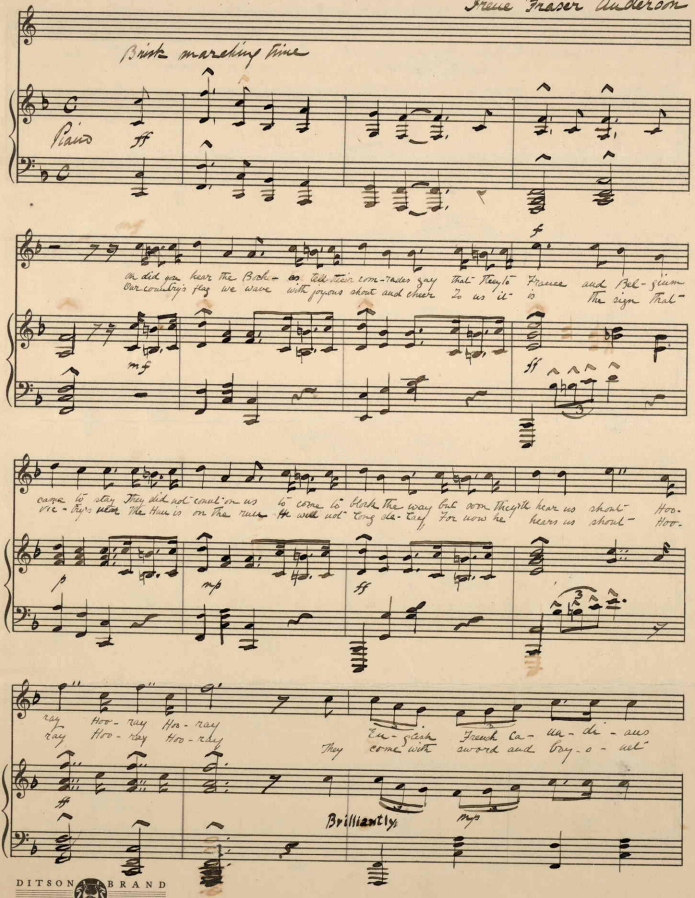


M1646
.A
DITSON BRAND
NUMBER 50 Made in U.S.A.
LC

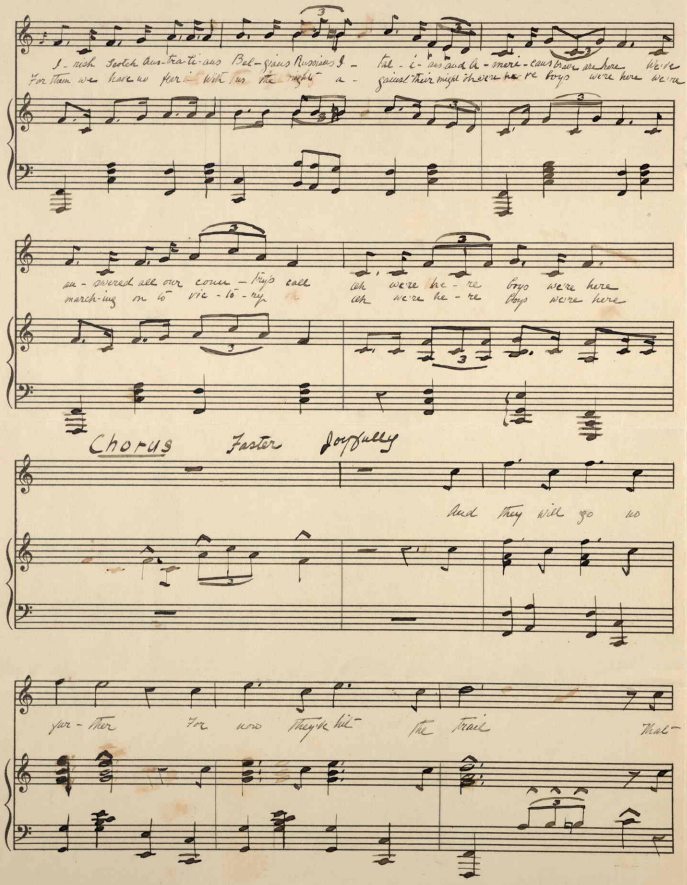

I - rish Scotch Aus-tra-li-ans Bel-gians Russians I - tal - i - ans and A - meri - cans brave are here We're
For them we have no fur - ther with us the mighty a - gainst their might oh we're he - re boys we're here we're

an - swered all our coun - trys call Oh we're he - re boys we're here
march-ing on to vic - to - ry oh Oh we're he - re boys we're here

Chorus Faster Joyfully

And they will go no

fur - ther For now they've hit the trail That

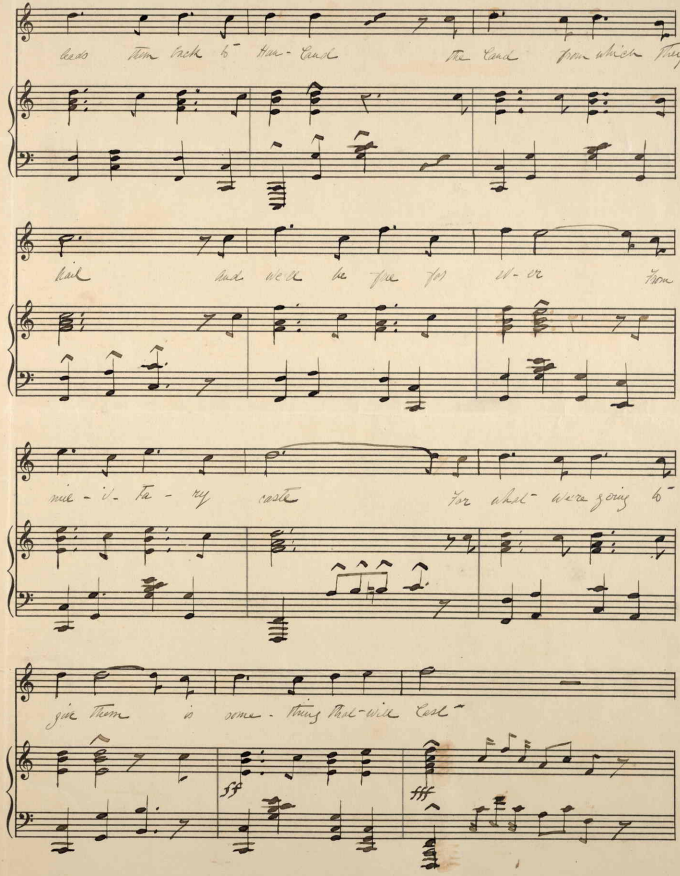

leads them back to Han-Land the Land from which they

hail And well be free for ev-er From

mil-i-ta-ry caste For what we're going to

give them is some-thing that will last

ff

fff

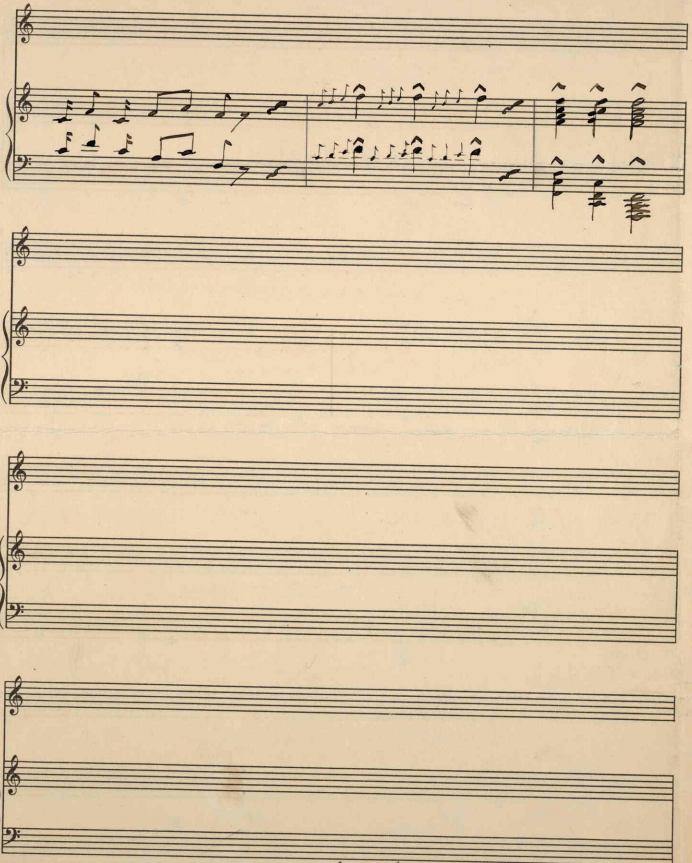

By — Irene Fraser Anderson
97 Central Park West
New York City

405984