MAY 29 1918
©CLE425167

GIVE THREE CHEERS FOR "UNC. SAM'S SOLDIERS"

WORDS AND MUSIC
BY
MAURICE G. ATTREE

PRICE .60 CENTS

PUBLISHED BY
M. G. ATTREE
29 MAPLE AVE.
LACKAWANNA, N.Y.

M1646
A

Give Three Cheers For "Unc' Sam's Soldiers"

Words and Music by
MAURICE G. ATTREE

Tempo di Marcia

Piano

f *p*

Dar-ling, dear I'm go ing now to fight for the U. S. A. To help old "Un-cle Sam" to stand and

As the las-sie stood close by, with tears in her blue eyes, She saw the sol-diers pass-ing and she

p

have his flag fly free. So don't you cry, and don't you sigh for I must go a-way, I

heard their cheer-ful cries, She saw the face of her dear boy as off to war he went, He

hear the bu-gle call-ing me, It's call-ing me to day. When you see us march-ing by, Just

bore a smile of hap-pi-ness, And to her kiss-es sent. She then re-mem-bered his last word

cheer us as we go. With our dear old flag on high we march a-gainst the foe. Then

as she saw him go. Let us al-so cheer them on for-ward a-gainst the foe. And

Chorus *(Not fast)*

Give three cheers for "Unc' Sam's" Sol-diers With their guns up-on their shoul-ders, On-ward 'gainst the

p-f

Copyright MCMXVIII by M. G. Attree.
International Copyright Secured All Rights Reserved
The Publishers reserve the right to the use of this Copyrighted work upon the parts of Instruments serving to reproduce it Mechanically

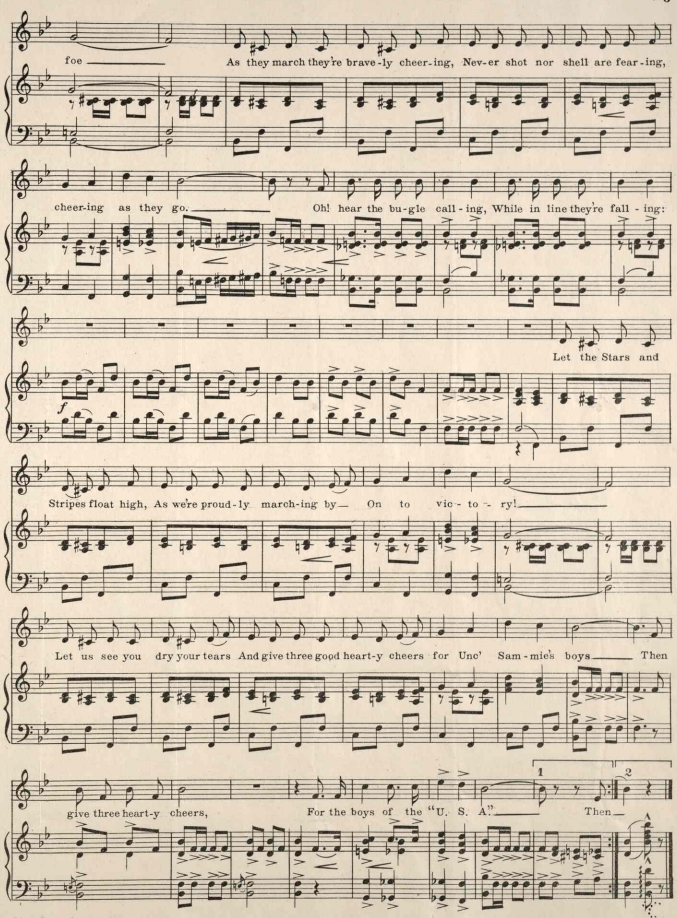
foe
As they march they're brave-ly cheer-ing, Nev-er shot nor shell are fear-ing,
cheer-ing as they go.
Oh! hear the bu-gle call-ing, While in line they're fall-ing:
Let the Stars and
f
Stripes float high, As we're proud-ly march-ing by
On to vic-to-ry!
Let us see you dry your tears And give three good heart-y cheers for Unc' Sam-mie's boys
Then
1
2
give three heart-y cheers,
For the boys of the "U. S. A."
Then

452445