MAR -6 1918
©CLE418614

"After the War is over"

words by
Wm. G. Yoerger.

music by
Jule Bachmann.

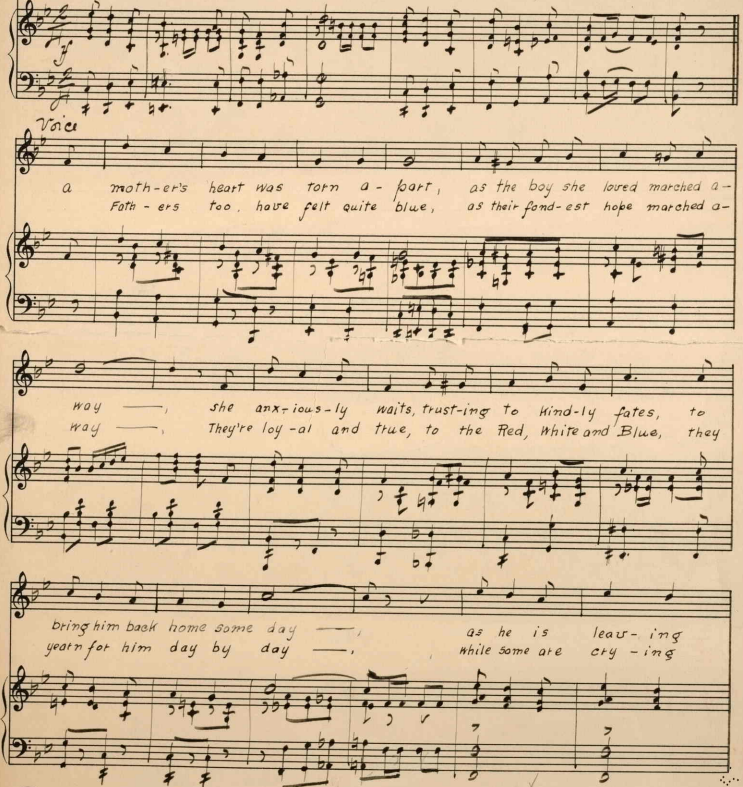

Carl Fischer, New York.
No.10—12 lines.
Made in Germany.
H1646
B

copyright, 1918 by, Wm. G. Yoerger,
60 Hempel St., Rochester, N.Y..

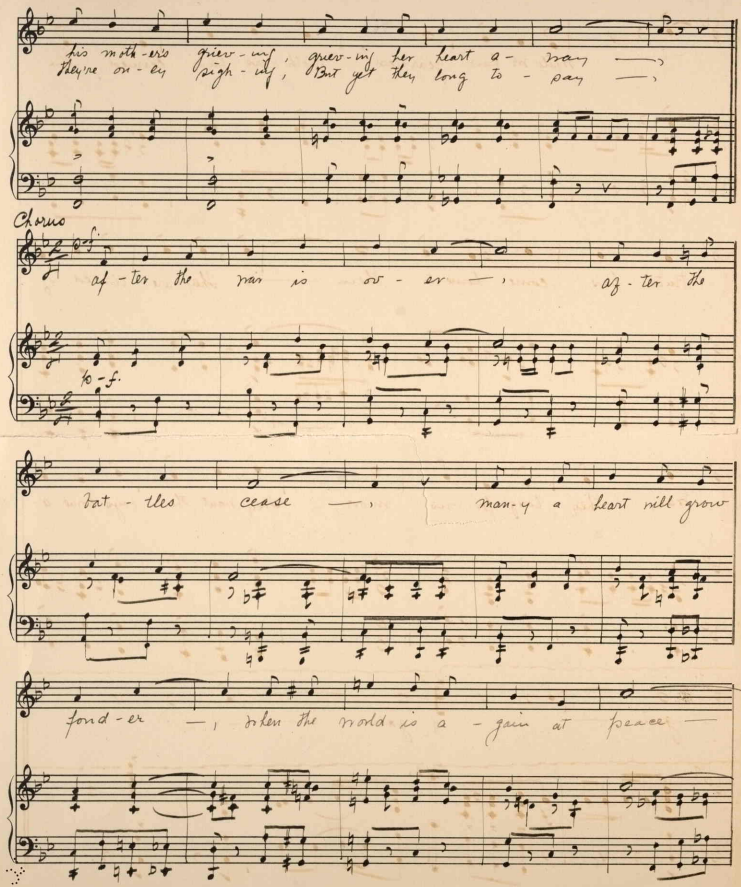

his moth-er's griev-ing, griev-ing her heart a-way —,
They're on-ey sigh-ing, But yet they long to-say —,

Chorus

p-f.

af-ter the war is ov-er —, af-ter the

p-f.

bat-tles cease —, man-y a heart will grow

fond-er —, when the world is a-gain at peace —

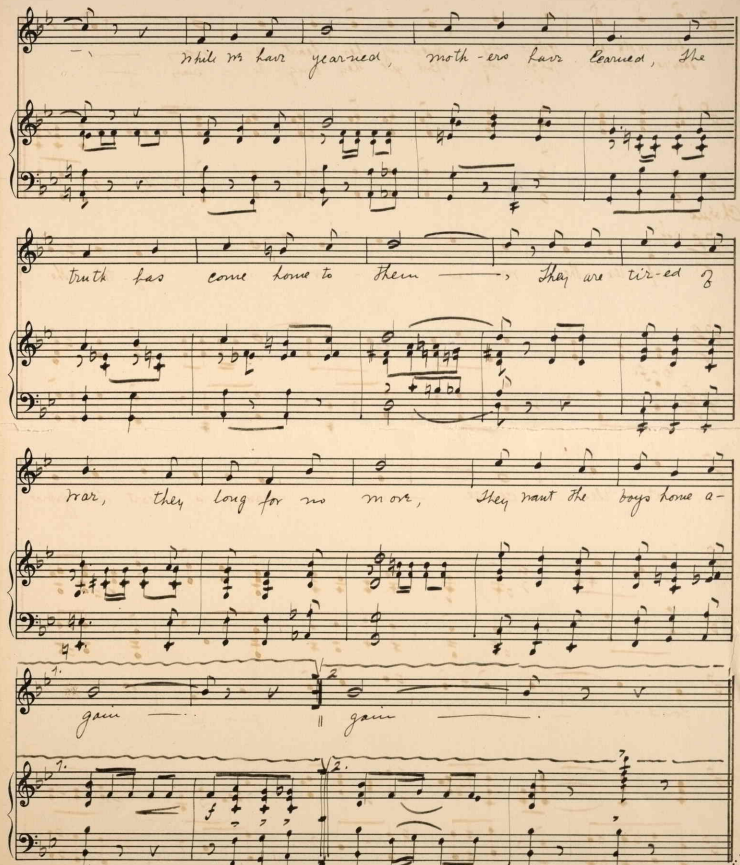

While we have yearned, moth-ers have learned, the

truth has come home to them —, They are tir-ed of

war, they long for no more, They want the boys home a-

gain — gain —.

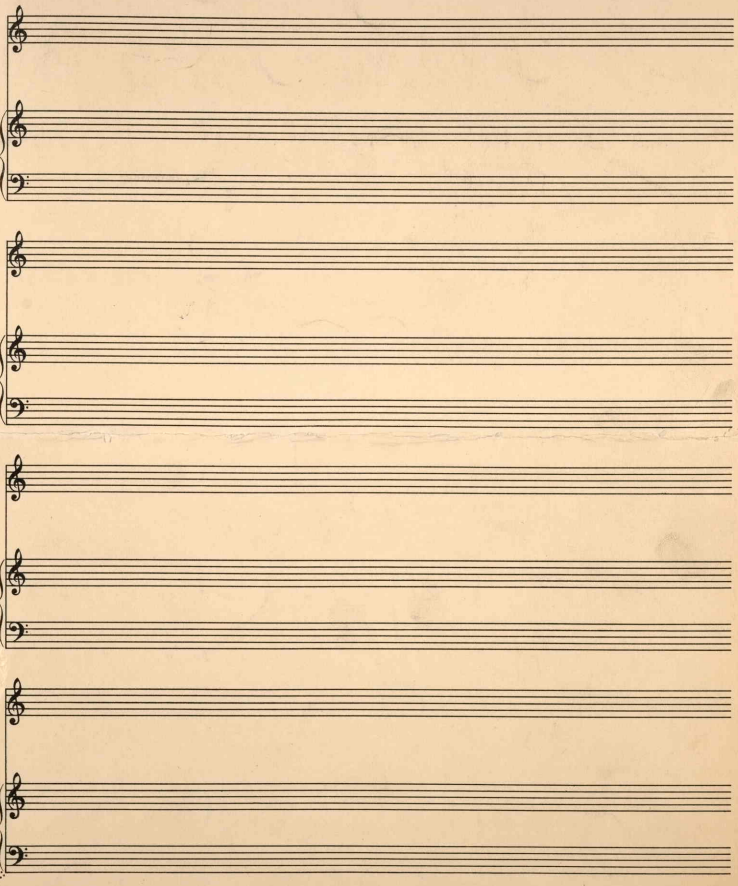

427668