MAY -6 1919
©CLE449362

GOOD-BYE, MA CHÉRIE
merci beaucoup

Introduced By The Famous

1st ARMY QUARTETTE A. E. F.

LEW PETEL, DENNIS TOUINGSANT, Wm. TATIO and WALLACE JOUNE

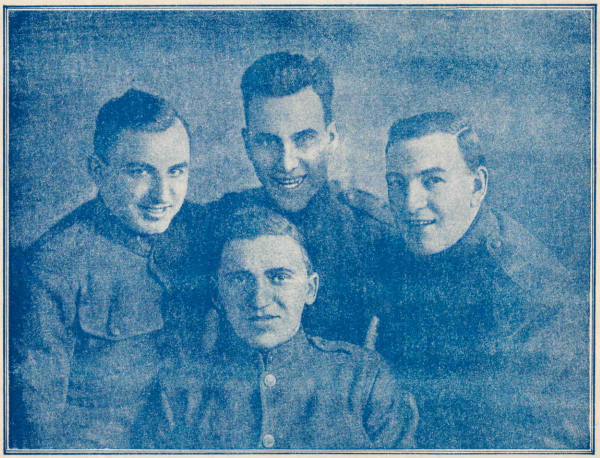

WRITTEN and COMPOSED

BY

Lieut. JAMIE KELLY and Lieut. J. ARTHUR BALL

A. E. F.——— U. S. A.

PUBLISHED IN

BORDEAUX FRANCE

Copyrighted 1919 by JAMIE KELLY U. S. A.

IMP. CANDOLIVES BORDEAUX

M1646
.B

(Dedicated to Lieut. Colonel Chas. E. WHEATLEY, U. S. A.)

Good-Bye, ma Chérie, Merci beaucoup

Written and Composed by

Lieut. Jamie KELLY and Lieut. J. Arthur BALL.

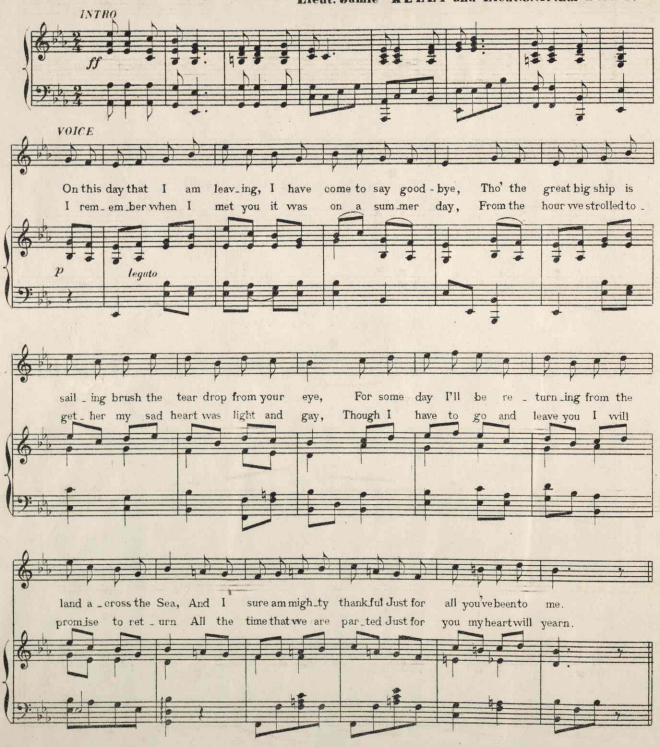

Tous droits d'exécution et de reproduction réservés pour tous pays

CHORUS

Good-bye ma chér_ie mer_ci beau_coup. You're the fin_est gir_lie

that I e_ver knew. Don't you be griev_ing though I am leav_ing I'll

al_ways dream of you, I dodged old "Jer_ry

you made me mer_ry, Good bye ma chér_ie, mer_ci beau_coup

(7171) Grav. Imp. CANDOLIVES 3 rue de Navarre, Bordeaux.

463999