©CLE427806
JUL 29 1918

THE BATTLE HYMN OF FREEDOM

Song

By

Dr. J. E. Douglass

5

THE WILLIS MUSIC COMPANY
CINCINNATI
O

M1646
.B

The Battle Hymn of Freedom

Words by Dr. J. E. DOUGLASS
Arr. by J. S.

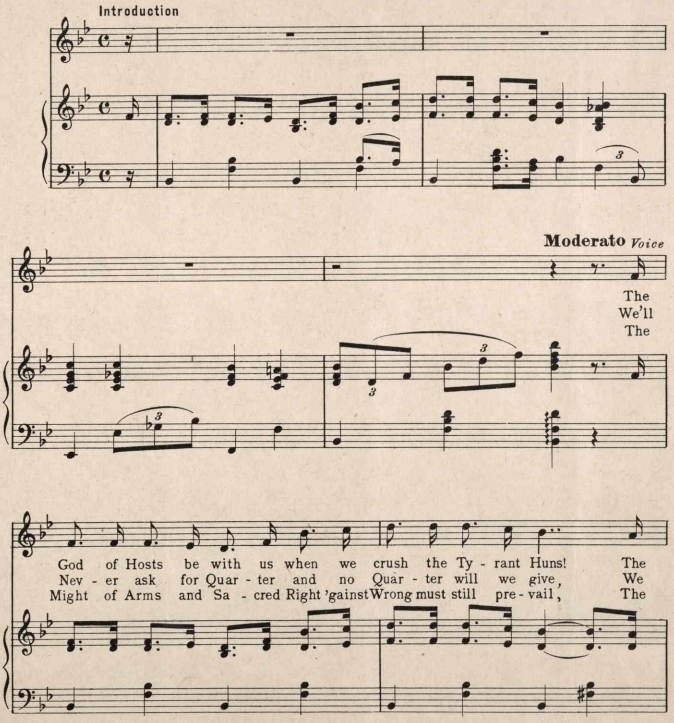

Copyright, MCMXVIII, by Dr. J. E. Douglass

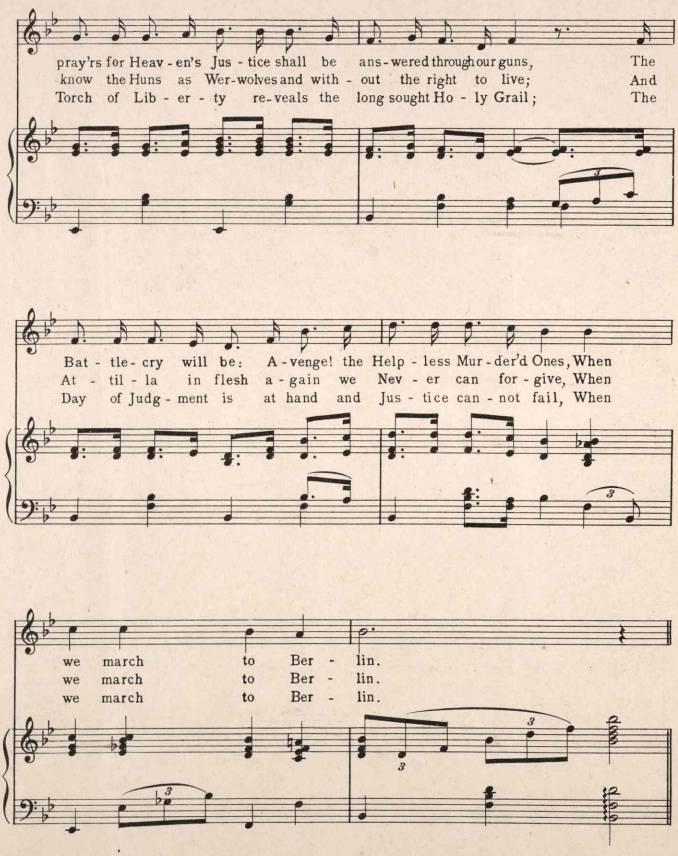
pray'rs for Heav - en's Jus - tice shall be ans - wered through our guns, The
know the Huns as Wer-wolves and with - out the right to live; And
Torch of Lib - er - ty re-veals the long sought Ho - ly Grail; The
Bat - tle - cry will be: A - venge! the Help - less Mur - der'd Ones, When
At - til - la in flesh a - gain we Nev - er can for - give, When
Day of Judg - ment is at hand and Jus - tice can - not fail, When
we march to Ber - lin.
we march to Ber - lin.
we march to Ber - lin.

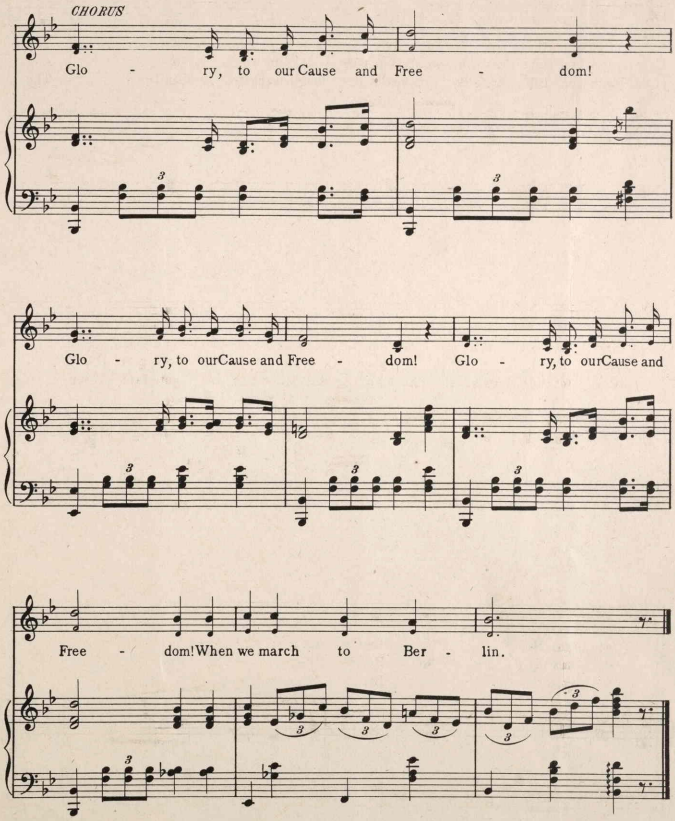
CHORUS
Glo - ry, to our Cause and Free - dom!
Glo - ry, to our Cause and Free - dom! Glo - ry, to our Cause and
Free - dom! When we march to Ber - lin.

435672