©CLE438651

DEC 10 1918

Music for the Sanctuary

No. 170

God the All-Terrible! Give to us Peace

Anthem for Quartet or Chorus
with Alto or Bass Solo

By

E J. BONHOMME

Net 15 cents

EDWARD SHUBERTH & CO.

NEW YORK
11 East 22nd Street

LONDON
2 Star Yard, Carey Street

British Copyright Secured

M 1646
.B

God, the All-Terrible! Give to us Peace

Anthem for Quartet or Chorus
with Alto or Bass Solo

Music for the Sanctuary Nº 170.
15 cts.

E. J. BONHOMME, Op. 51

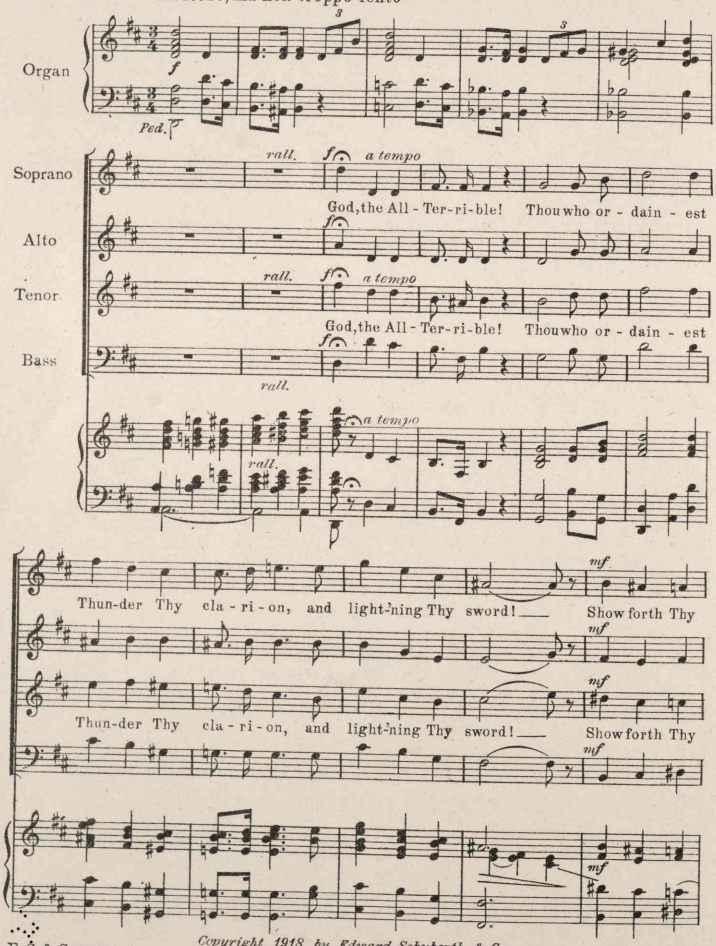

Copyright, 1918, by Edward Schuberth & Co.

E.-S.& Co.4346 New York, EDWARD SCHUBERTH & Co., 11 East 22nd Street

pit - y on high where Thou reign - est, Give to us peace in our time, O

pit - y on high where Thou reign - est, Give to us peace in our time, O

poco rit. *f* *a tempo*

Lord! God, the Om - ni - po - tent! Might - y A -

poco rit. *f* *a tempo*

poco rit. *f* *a tempo*

Lord! God, the Om - ni - po - tent! Might - y A -

poco rit. *f* *a tempo*

p *poco rit.* *f* *a tempo*

Man. *Ped.* *Man.* *Ped.*

mp *mf*

veng - er! Watch - ing in - vis - i - ble, judg - ing un - heard!

mp *mf*

judg ing un - heard! Save us in

mp *mf*

veng - er! Watch - ing in - vis - i - ble, judg - ing un - heard! Save us in

mp *mf*

Watch - ing Save

mp *legato* *mf*

Man.

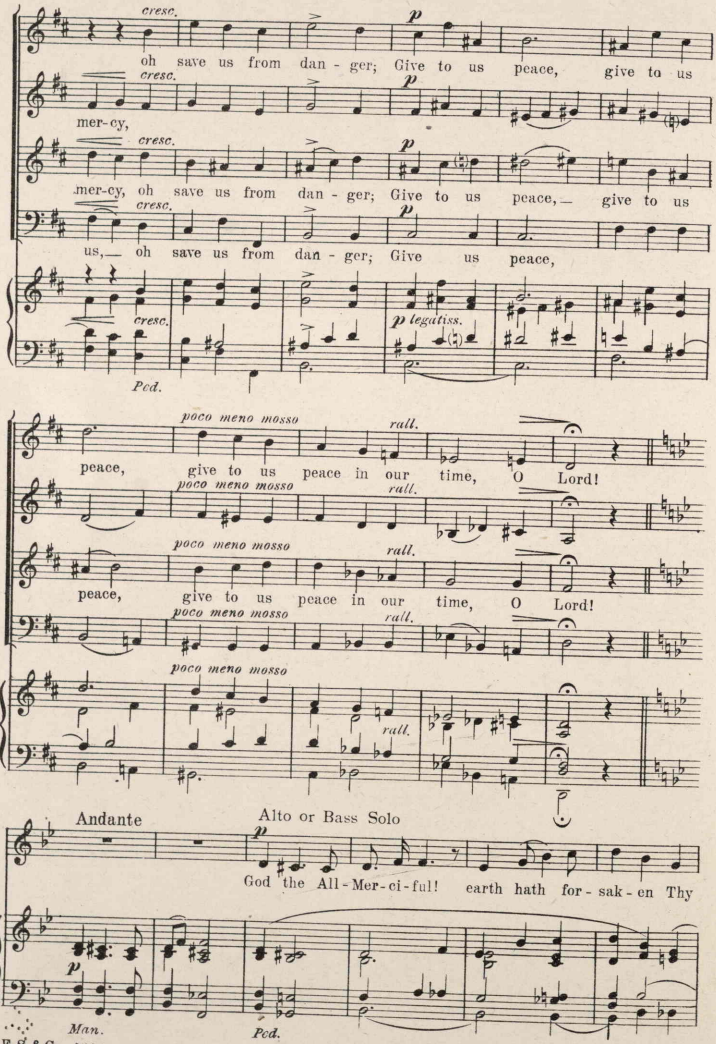
cresc.
p
oh save us from dan - ger; Give to us peace, give to us
mer-cy,
mer-cy, oh save us from dan - ger; Give to us peace, — give to us
us, — oh save us from dan - ger; Give us peace,
p legatiss.
Ped.
poco meno mosso
rall.
peace, give to us peace in our time, O Lord!
Andante
Alto or Bass Solo
God the All-Mer-ci-ful! earth hath for-sak-en Thy
Man.
Ped.

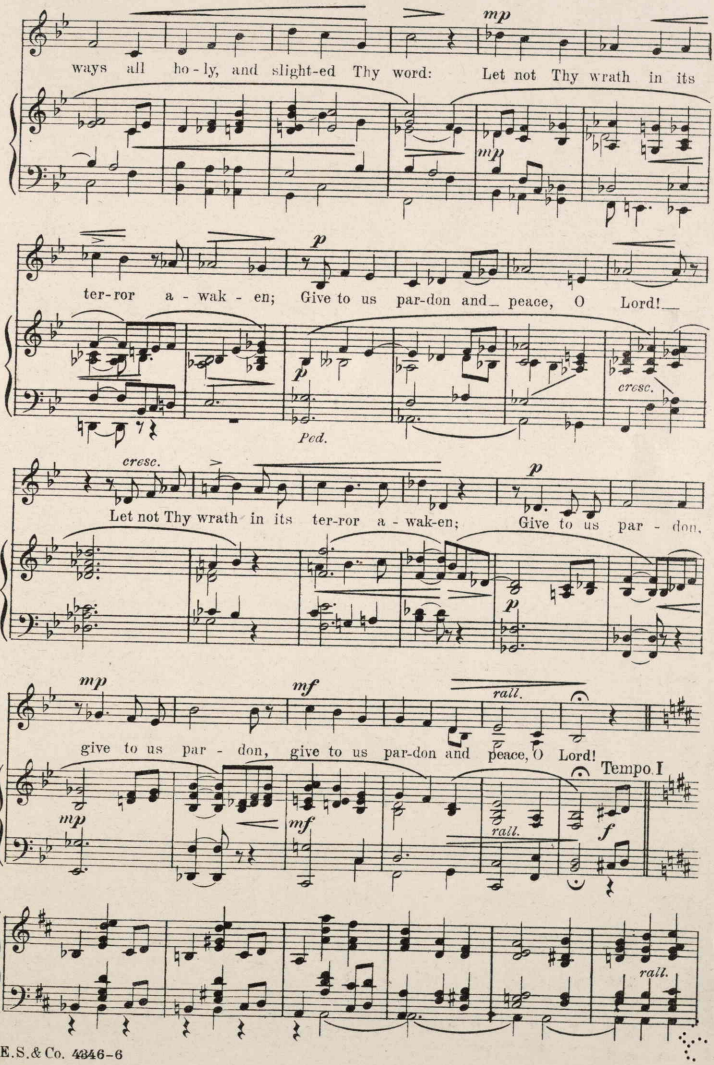
mp
ways all ho-ly, and slight-ed Thy word: Let not Thy wrath in its
mp
p
ter-ror a-wak-en; Give to us par-don and peace, O Lord!
p
cresc.
Ped.
cresc.
p
Let not Thy wrath in its ter-ror a-wak-en; Give to us par-don,
p
mp
mf
rall.
give to us par-don, give to us par-don and peace, O Lord!
Tempo I
mp
mf
rall.
f
rall.

f a tempo

So will Thy peo-ple, with thank-ful de - vo - tion, Praise Him who saved them from per-il and

f

f a tempo

So will Thy peo-ple, with thank-ful de - vo - tion, Praise Him who saved them from per-il and

f

a tempo

sword,

Shout-ing in cho-rus from

sword, Shout-ing in chor-us from o - cean to o-cean,

Shout-ing in cho-rus from o - cean to o-cean, Shout-ing in cho-rus from

mf

Shout-ing in cho-rus from o-cean to o-cean, Peace, peace, peace to the na - tions,

mf

o-cean to o-cean, from o-cean to o-cean, Peace, peace to the na - tions,

mf

Shout - ing from o-cean to o-cean, Peace, peace, peace to the na - tions,

mf

o-cean to o-cean, from o-cean to o-cean, Peace, peace to the na - tions,

mf

Man.

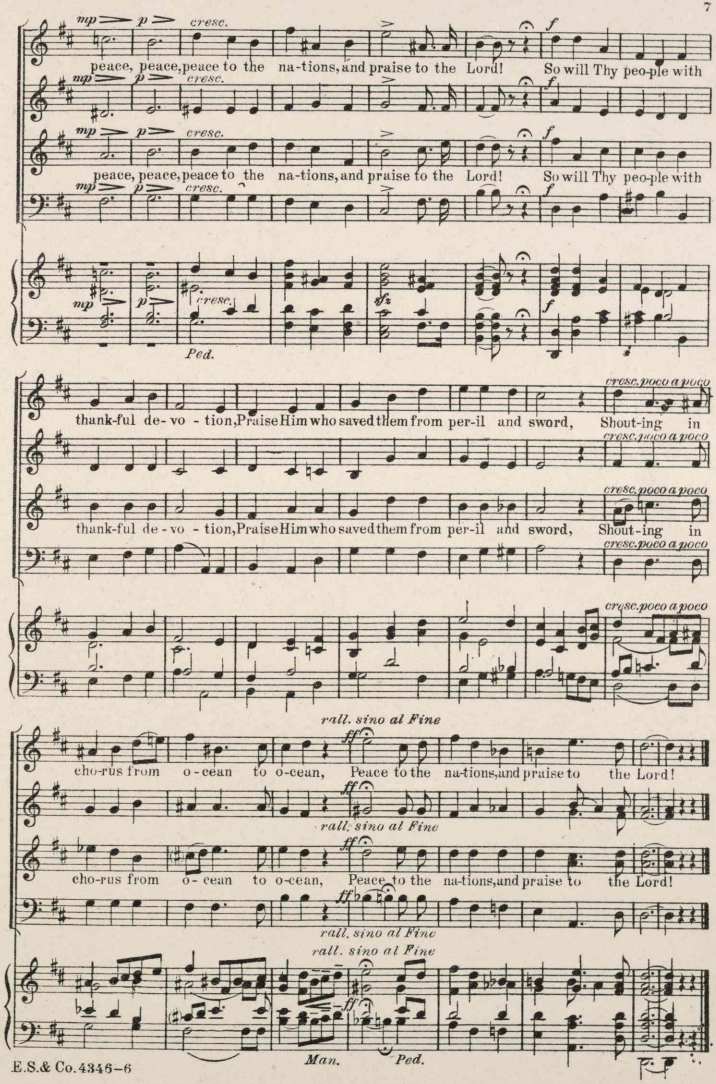
mp p cresc. f
peace, peace, peace to the na-tions, and praise to the Lord! So will Thy peo-ple with
peace, peace, peace to the na-tions, and praise to the Lord! So will Thy peo-ple with
mp p cresc. sf
Ped.
thank-ful de-vo-tion, Praise Him who saved them from per-il and sword, Shout-ing in
cresc. poco a poco
thank-ful de-vo-tion, Praise Him who saved them from per-il and sword, Shout-ing in
rall. sino al Fine
ff
cho-rus from o-cean to o-cean, Peace to the na-tions, and praise to the Lord!
cho-rus from o-cean to o-cean, Peace to the na-tions, and praise to the Lord!
Man.
Ped.

445503