©CLE424461
APR 22 1918

Im on my way to France

To Lick The Kaiser

C.J. McGUN

M1646
No.1 .M

Im on my way to France To Lick The Kaiser

words
music by Catherine J McCown

Allegro

A way a cross the
He bucked a gainst the

wa ters there is a great big fight I am on my way to
Bel gians the French and Eng lish too and then he tackled

join it and fix old Bill just right The good book says thou
U. S. but will give him work to do He wants to whip all

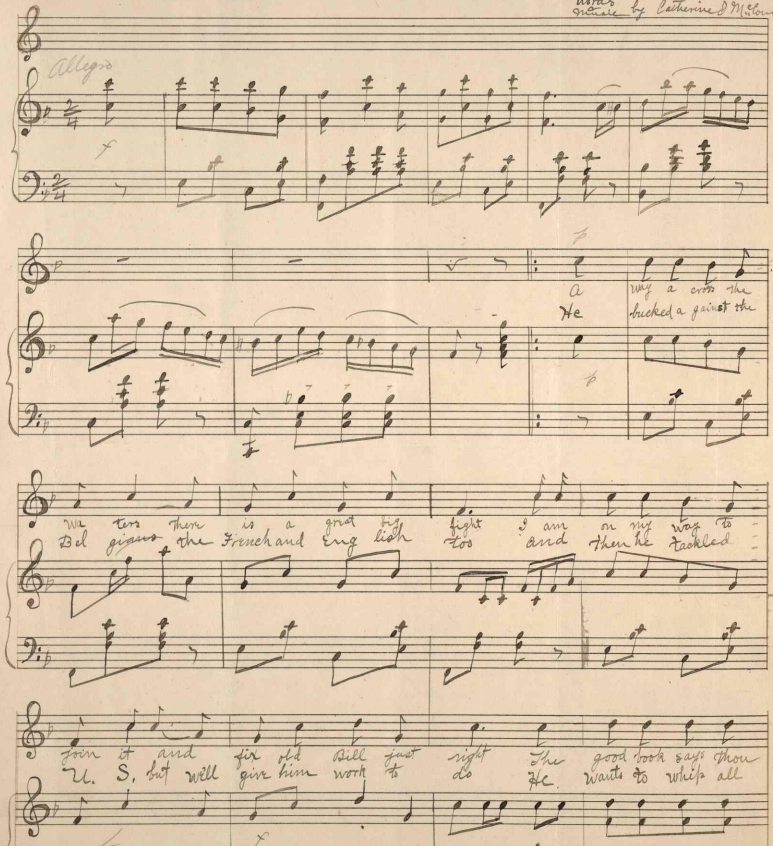

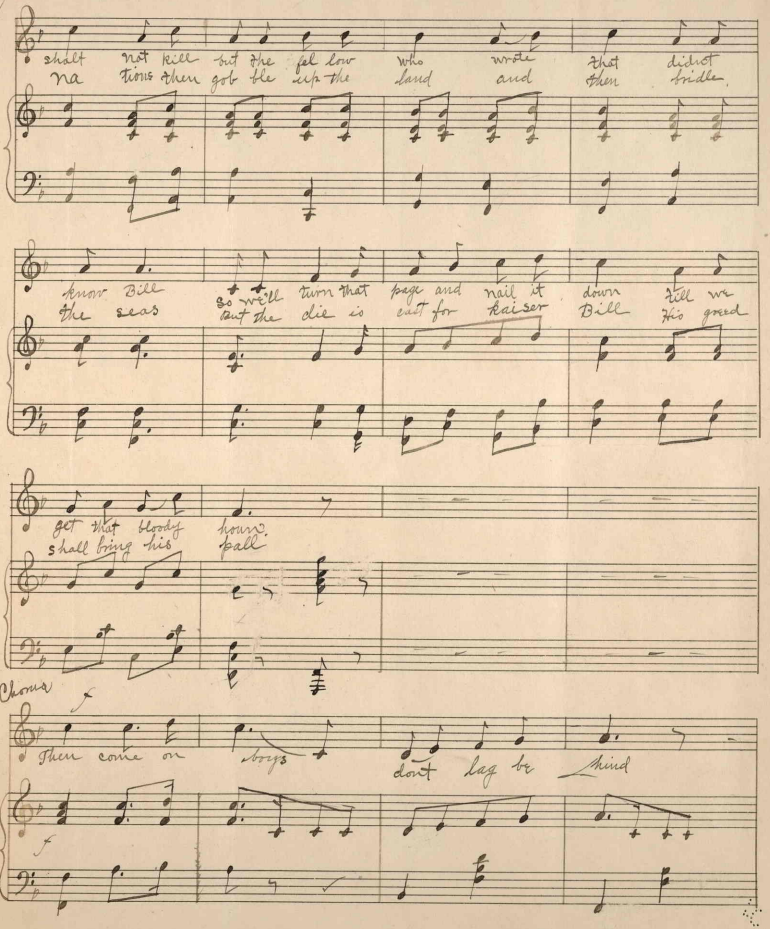

shalt not kill but the fel low who wrote that didn't
na tions then gob ble up the land and then bridle.

know Bill so we'll turn that page and nail it down till we
the seas but the die is cast for kaiser Bill His greed

get that bloody hour.
shall bring his pall

Chorus

f

Then come on boys dont lag be hind

f

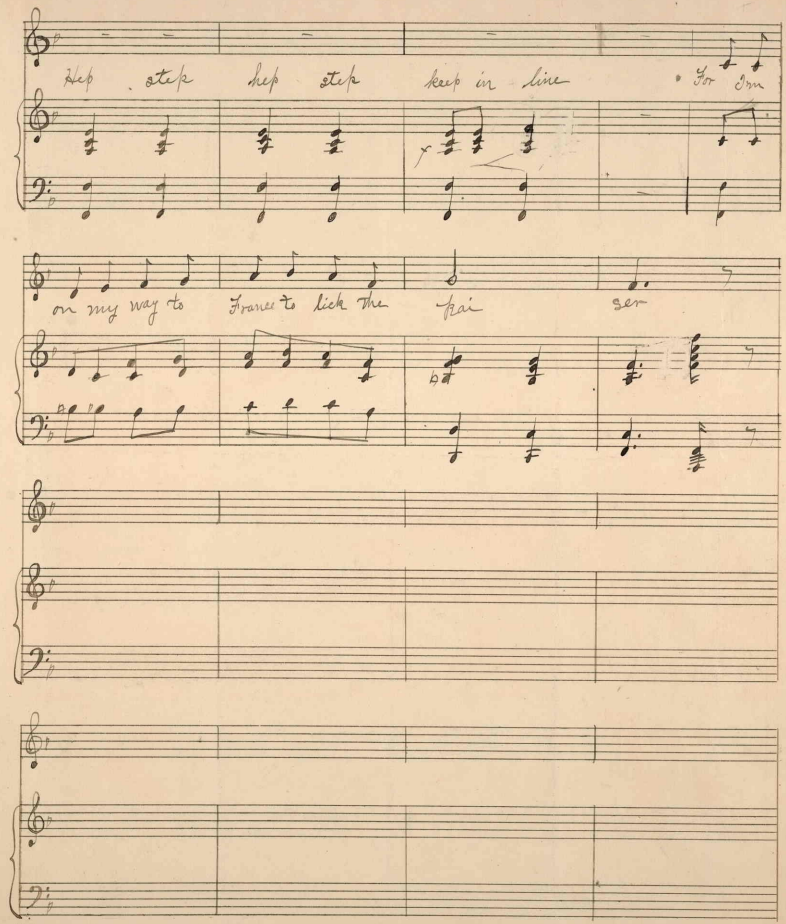
Hep step hep step keep in line For I'm
on my way to France to lick the fair ser