©CLE418494
JAN 23 1918

HURRAH!
FOR THE
BOYS IN KHAKI

BY

FRANCIS M. McFARLAND

PUBLISHED BY
F. McFARLAND
CRAWFORD, NEBRASKA.

M646
W.M

HURRAH FOR THE BOYS IN KHAKI

FRANCIS M. McFARLAND

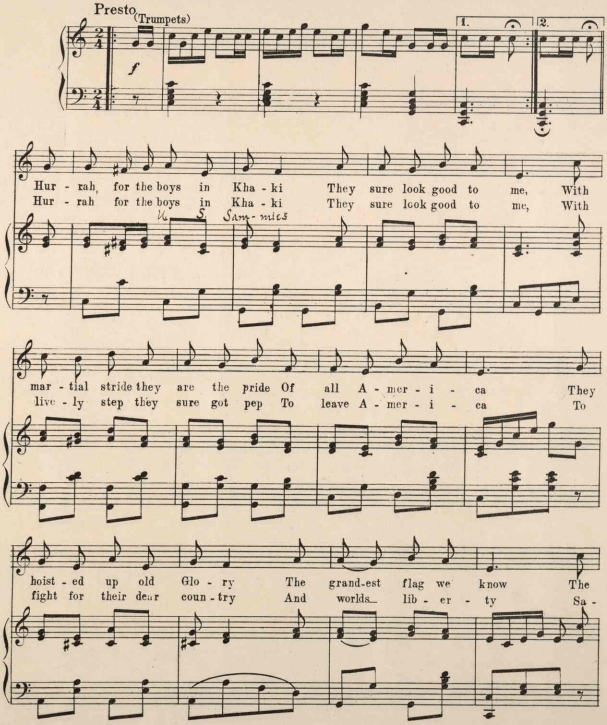

Copyright 1917 by Francis M. McFarland

sight of which stir'd pa - triots And all who came to see.
lute the flag with hon - or When you come out to see.

The Stars and Stripes float to the breeze As the

brave boys march a - long They waved a

loving fond good - bye To home and

friends so dear 'Tis du - ty first our na - tive

land Hur - rah for A - mer - i -

ca So say the boys in Kha -

Our Sam-

ki Who form Un-cle Sams Ar - my.

mies

421307