JAN -5 1918

Lead. Hot time.

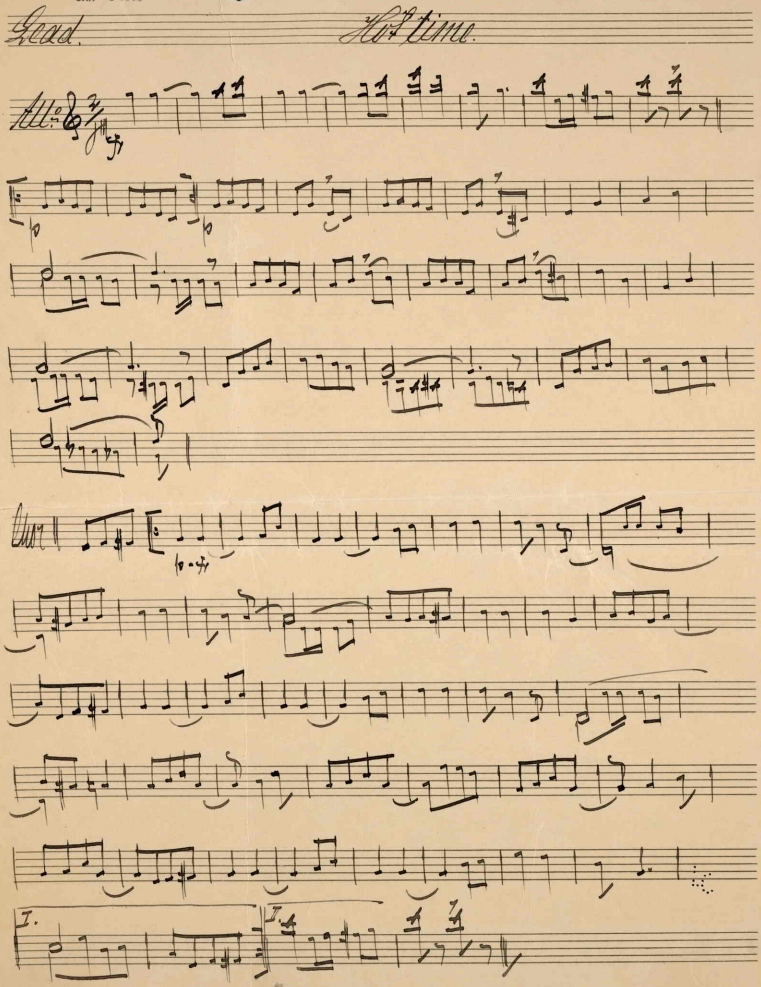

M1646
.M

423516

JAN -5 1918

©CLE 415298

" THERE'LL BE A HOT TIME FOR THE OLD MEN "
(WHILE THE YOUNG MEN ARE AWAY)

WORDS BY
GRANT CLARKE

MUSIC BY
GEORGE W. MEYER.

All the girls are grieving 'cause the boys are leaving
Gone to face the foe
But the men of fifty - they feel mighty nifty
They don't have to go
Young men they are sailing every day
Who will love the girls while they're away ?

CHORUS.

There'll be a hot time for the old men
While the young men are away
When the young men go to France
Oh won't the old men have a wonderful chance
To raise the dickens with all the chickens
They'll have everything their way
Now that the young men have all disappeared
Every young girl grabs a man with a beard
There'll be a hot time for the old men
While the young men are away.

- 2 -

CATCH LINES.

All the old men read the papers and laughed
When all the young men were caught in the draft

[illegible]

~~[illegible]~~

COPYRIGHT 1918 - LEO FEIST INC. NEW YORK.