©CIE464868
NOV 20 1919

Well He Slumbers, Greatly Slain

Verse by

William Watson

Music by

Daniel Gregory Mason

Price 50 cents

The John Church Company
Cincinnati New York London
"The House Devoted to the Progress of American Music"

M1646
.M

To M. L. M.

Well He Slumbers, Greatly Slain

WILLIAM WATSON*

DANIEL GREGORY MASON

Moderato, nobilmente

mf

Well he slum-bers, great-ly slain, Who in splen-did

Moderato, nobilmente

mf *molto legato*

bat-tle dies; Deep his sleep in mid-most main, Pil-low-éd on

rall. *molto*

pearl who lies. Deep, deep his sleep.

rall. *molto* *p*

* From Poems by William Watson, published by The Macmillan Company.

Copyright MCMXIX by The John Church Company.
International Copyright.

18161-3

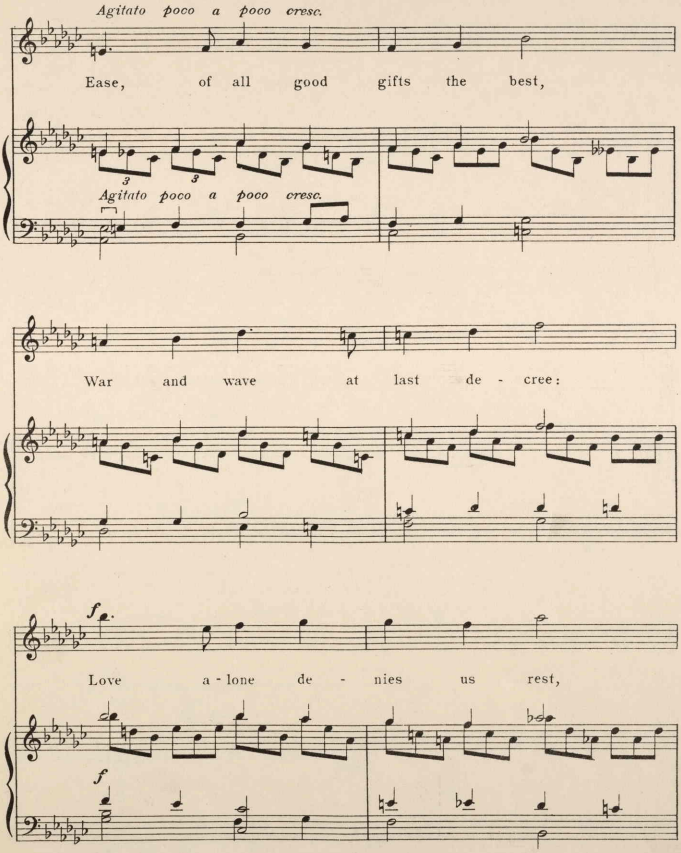
Agitato poco a poco cresc.
Ease, of all good gifts the best,
Agitato poco a poco cresc.
War and wave at last de - cree:
f
Love a - lone de - nies us rest,
f

Cru - - el - ler than sword or sea.

Cru - el - ler than sword or sea.

ff

Love!

ff

GEMS OF ANTIQUITY

VOCAL MASTERPIECES COVERING A PERIOD FROM 1240 to 1786

COLLECTED AND EDITED BY

DR. OTTO NEITZEL

An anthology of unusual interest, collected and edited by one of the greatest scholars of music of the present time. The amount and carefulness of research indicated in the selections, marks this volume as one of essential value to voice teachers, to singers and students generally —in contrast to the ephemeral character of the average anthology.

The volume presents a gathering in compact form, of the rarely heard songs of various nations—a majority of them being quite unknown to even the most studiously inclined.

The depth and the magnetic charm of these GEMS OF ANTIQUITY will make a potent appeal to every artist—indeed the book will find a distinct place in the education of all those who wish to become artistic singers.

Many of these old songs were originally expressed by the melody and the figured bass only, and the editor has been peculiarly felicitous in the skill with which he has transcribed and fitted them with modern accompaniments faithfully preserving the *color* of the originals.

Excellent and singable translations of foreign texts have been made into English.

Artistically Printed and Bound. Price, Heavy Paper - - $1.50
Cloth Gilt - - - $2.50

Sent Postpaid upon Receipt of Price.

475466