MAY 26 1917
©CLE 100487

UNCLE SAM NEEDS YOU

LYRIC BY
JAC. TROP

MUSIC BY
S. MEDWEDOSKO

M1646
.M

Samuel Medwedosk
53 Harrison Ave.
Brooklyn N.Y.

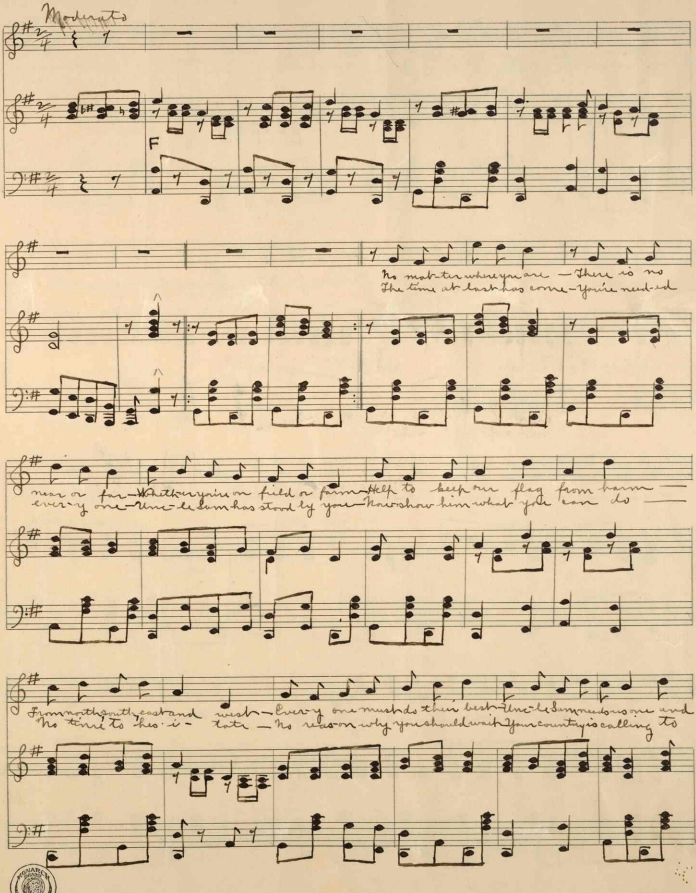
Moderato
F
No mat-ter where you are — There is no
The time at last has come — You're need-ed
near or far — Whether you're on field or farm — Help to keep our flag from harm —
ever-y one — Uncle Sam has stood by you — Now show him what you can do —
From north, south, east and west — Ever-y one must do their best — Uncle Sam needs us one and
No time to hes-i-tate — No reason why you should wait — Your country is calling to

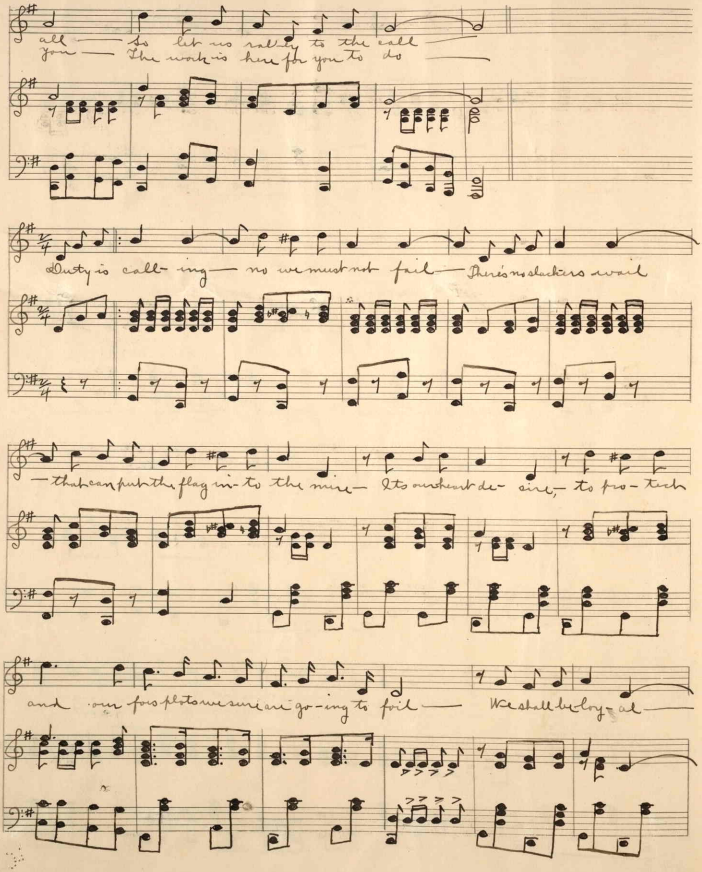

all — So let us rally to the call —
you — The work is here for you to do —

Duty is call- ing — no we must not fail — There's no slackers wail

— that can put the flag in- to the mire — It's our heart de- sire, — to pro- tect

and our foes plots we sure are go- ing to foil — We shall be loy- al —

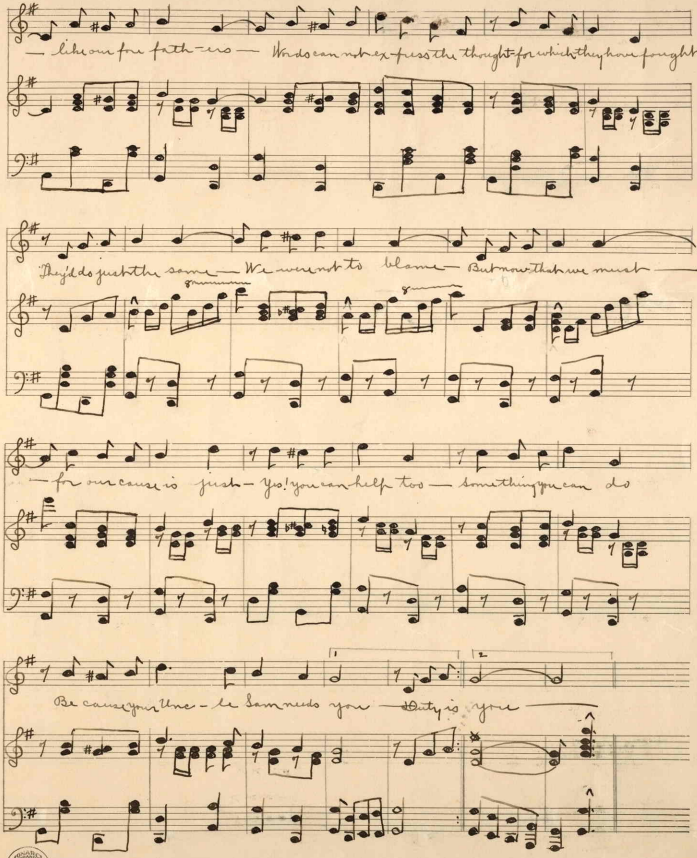
— like our fa-ther-ers — We do can not ex-press the thoughts for which they have fought
They'll do just the same — We were not to blame — But now that we must —
— for our cause is just — Yo! you can help too — Something you can do
Be cause your Uncle Sam needs you — Duty is your

Samuel Medwedeff
53 Harrison Ave
Brooklyn N.Y.

406384