MAY 18 1917
©JE405301

By Mrs. Mamie Meese.
1318 Sweitzer Ave.
S. Akron. Ohio.

That Old Red White and Blue.

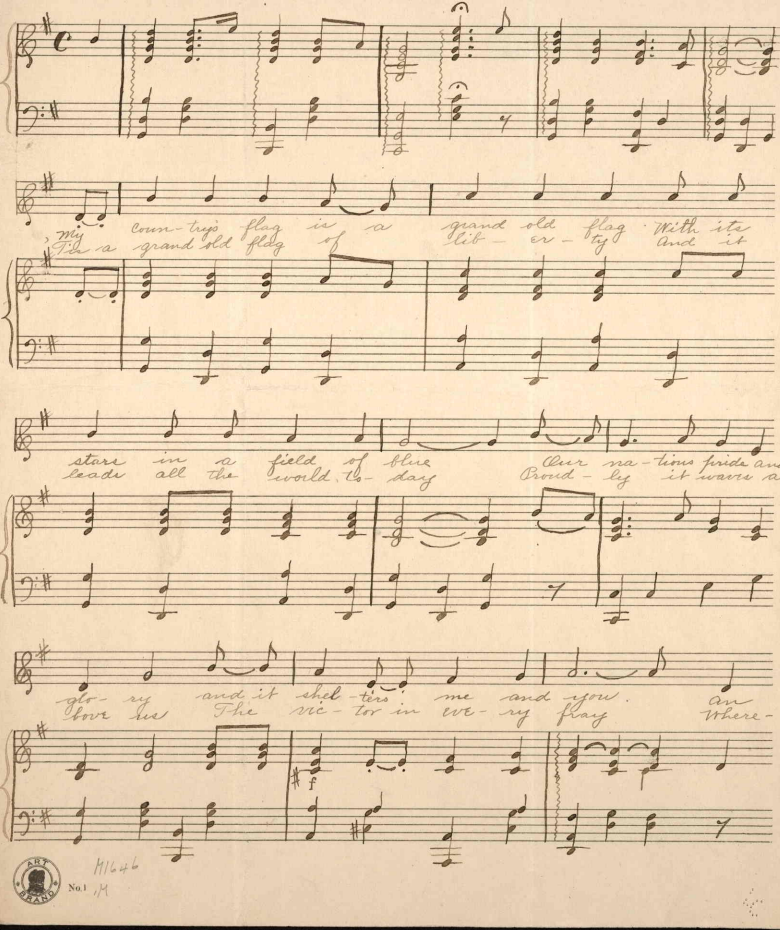

My coun-try's flag is a grand old flag With its
Tis a grand old flag of lib-er-ty And it

stars in a field of blue Our na-tions pride and
leads all the world to-day Proud-ly it waves a-

glo-ry and it shel-ters me and you. An
bove us The vic-tor in eve-ry fray Where-

ART BRAND
No.1
M1646
.M

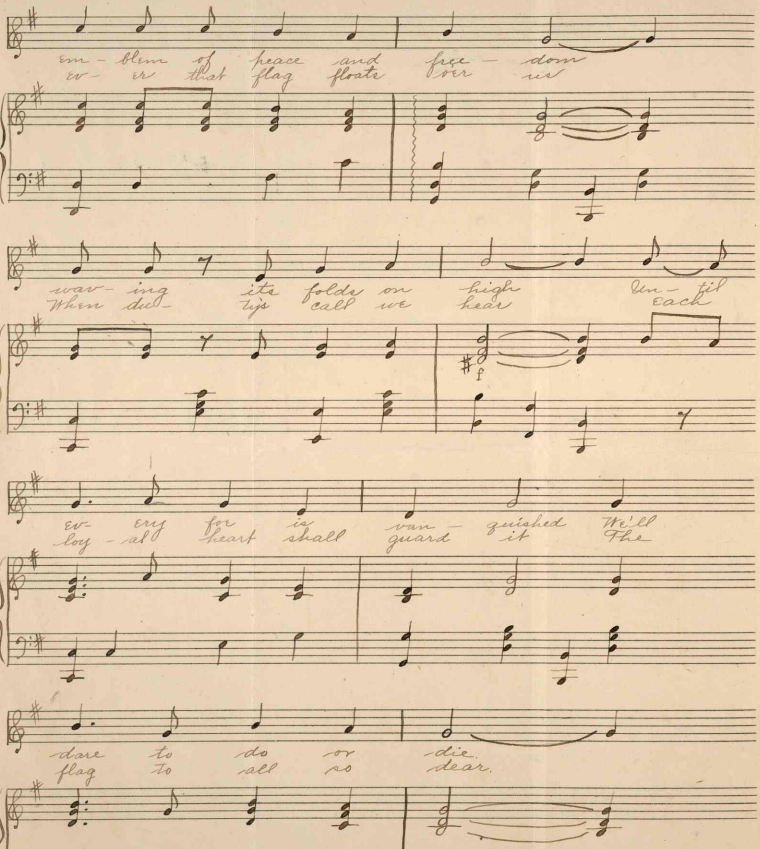

em - blem of peace and free - dom
ev - er that flag floats over us

wav - ing its folds on high Un - til
When du - tys call we hear each

ev - ery foe is van - quished We'll
loy - al heart shall guard it The

dare to do or die.
flag to all so dear.

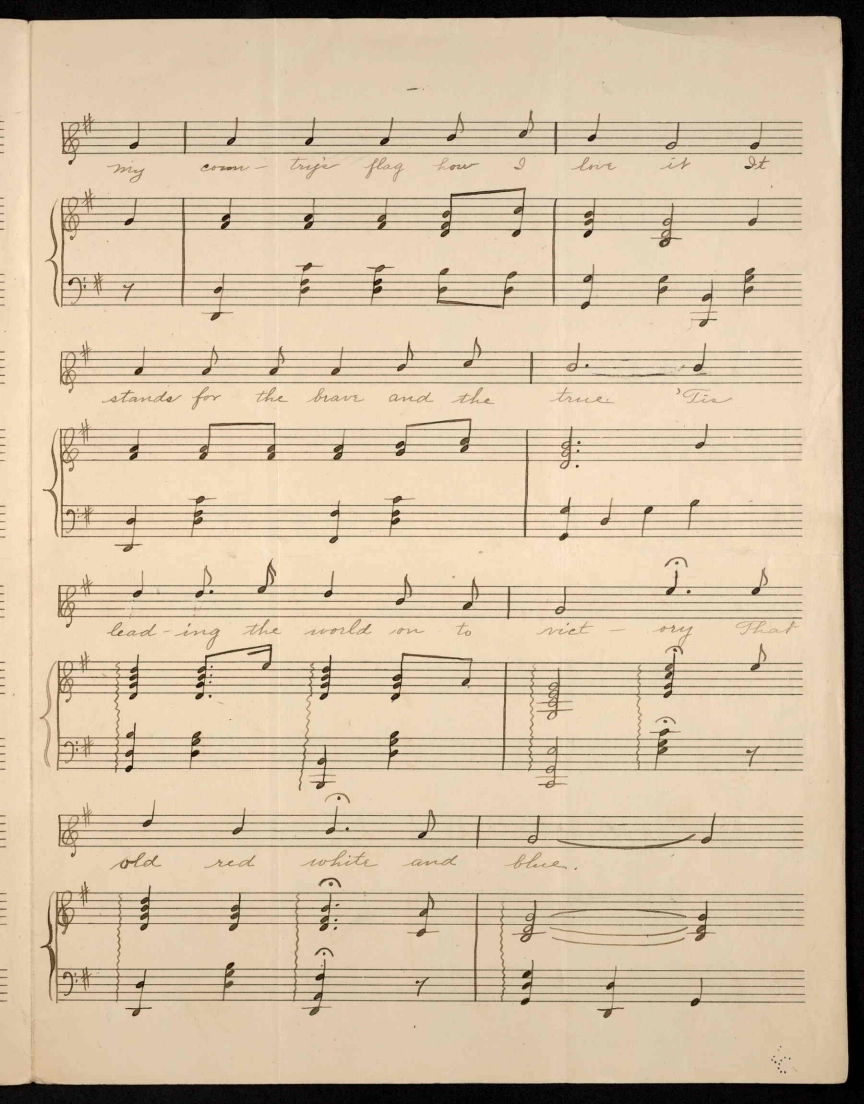
my com - try's flag how I love it It
stands for the brave and the true 'Tis
lead - ing the world on to vict - ory That
old red white and blue.

MAY 18 1917

Mrs. Mamie Meese.
1318 Swetzer Ave. S. Akron Ohio.

406520