SEP 16 1918

©CLE481234

Mitchel, W. R.
Sweetest 'Tainette

M 1646
.M

Carl Fischer, New York.
No. 1a— 10 lines.
Made in Germany.

Lyric by
Marshall R. Hall

Sweetest 'Toinette
(Heart o' Mine)

Music by
William Reed Mitchel

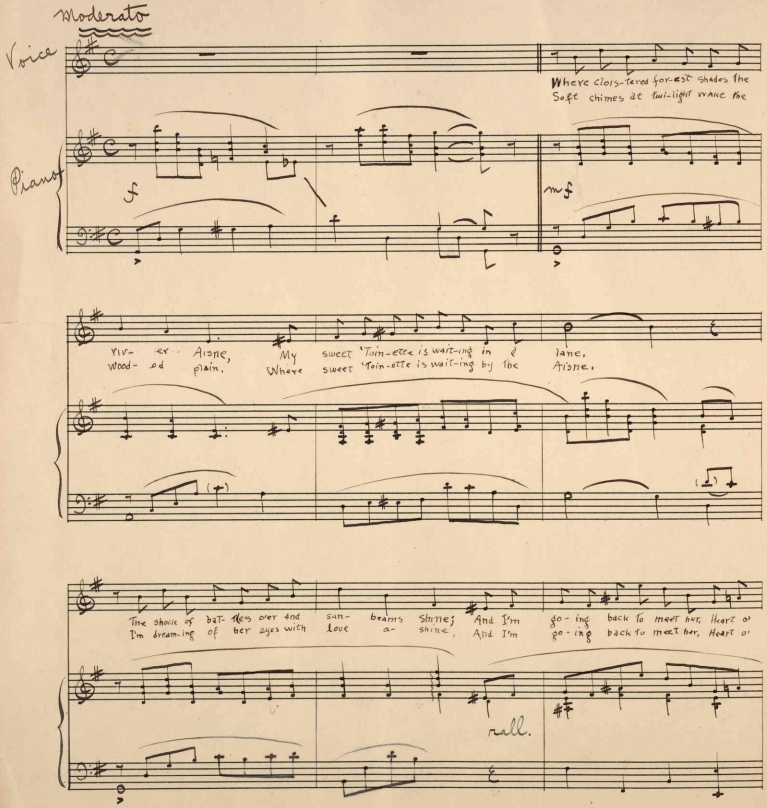

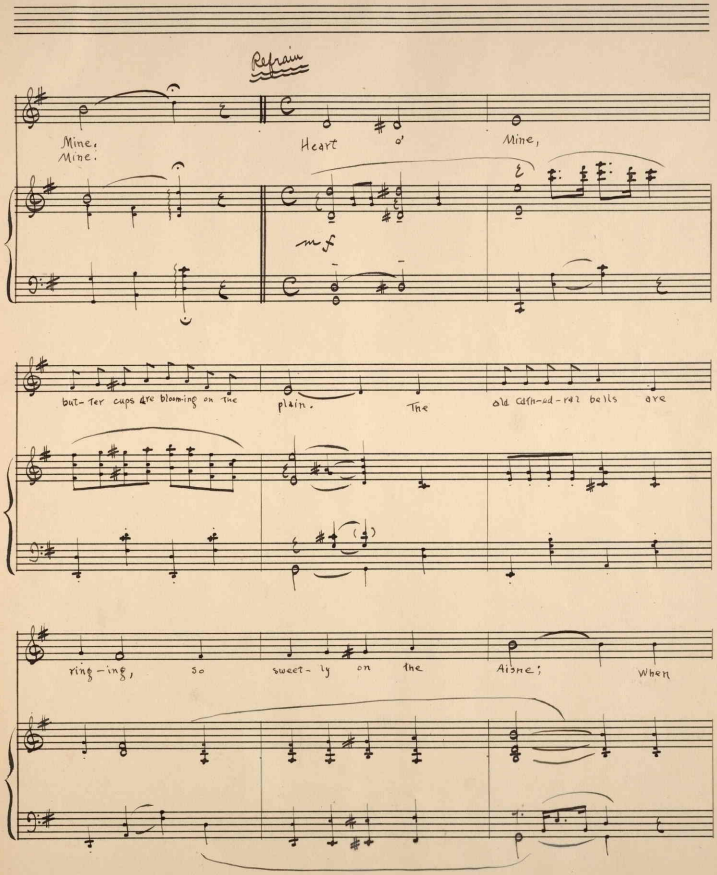
Refrain
Mine,
Mine.
Heart o' Mine,
mf
but-ter cups are blooming on the plain. The old corn-cob-rag bells are
ring-ing, so sweet-ly on the Aisne; When

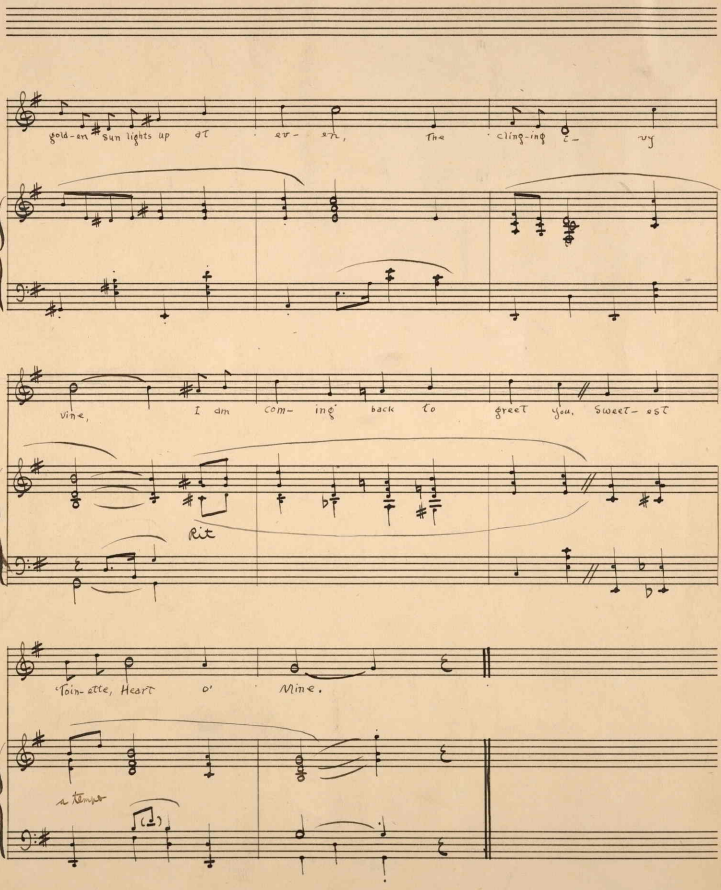
gold-en sun lights up at ev- en, the cling-ing i- vy
vine, I am com- ing back to greet you, sweet- est
Rit
'Toin- ette, Heart o' Mine.
a tempo

PRESS
PUBLISHING COMPANY.

ESTABLISHED
1884.

THE PITTSBURG PRESS.

O.S.HERSHMAN.
PRESIDENT - PUBLISHER.

Pittsburg, Pa.

Lyric for "Sweetest 'Toinette, (Heart o' Mine).

First verse
Where cloistered forest shades the river Aisne,
My sweet 'Toinette is waiting in a lane.
The shock of battle's o'er and sunbeams shine,
And I'm going back to meet her, Heart o' Mine.
Refrain.
Heart o' Mine, buttercups are blooming on the plain.
The old cathedral bells are ringing, so sweetly on the Aisne.
When golden sun lights up at even, the clinging ivy vine,
I am coming back to greet you, sweetest 'Toinette, Heart o' Mine.
Second Verse.
Soft chimes at twilight wake the wooded plain
Where sweet 'Toinette is waiting by the Aisne.
I'm dreaming of her eyes with love ashine,
And I'm going back to meet her, Heart o' Mine.
Repeat Refrain.
(END)

Lyric by Marshall R. Hall.
Music by William Reed Mitchel.