OCT 30 1918
©CLE436445

(Dedicated to Tank Corpse, U. S. Army)

R. Why Walk to Berlin When You Can Ride in a Tank?

Words by Marshall R. Hall.

Music by William Reed Mitchel.

John-ny had a fight-ing heart but feet so ten-der;
Ov-er blood-stained fields the bat-tle fierce was rag-ing;

In him walk-ing did a feel-ing harsh en-gen-der; He
Yanks and Tanks were at the fore, the foe en-gag-ing; The

wished to join the ar-my and go ov-er there to win, But John-ny could-n't
charg-ing men on foot came up; they seemed a-bout played out, Young John-ny saw them

M1646
.M

Nr. 3. — Carl Fischer, New-York.

Made in Germany.

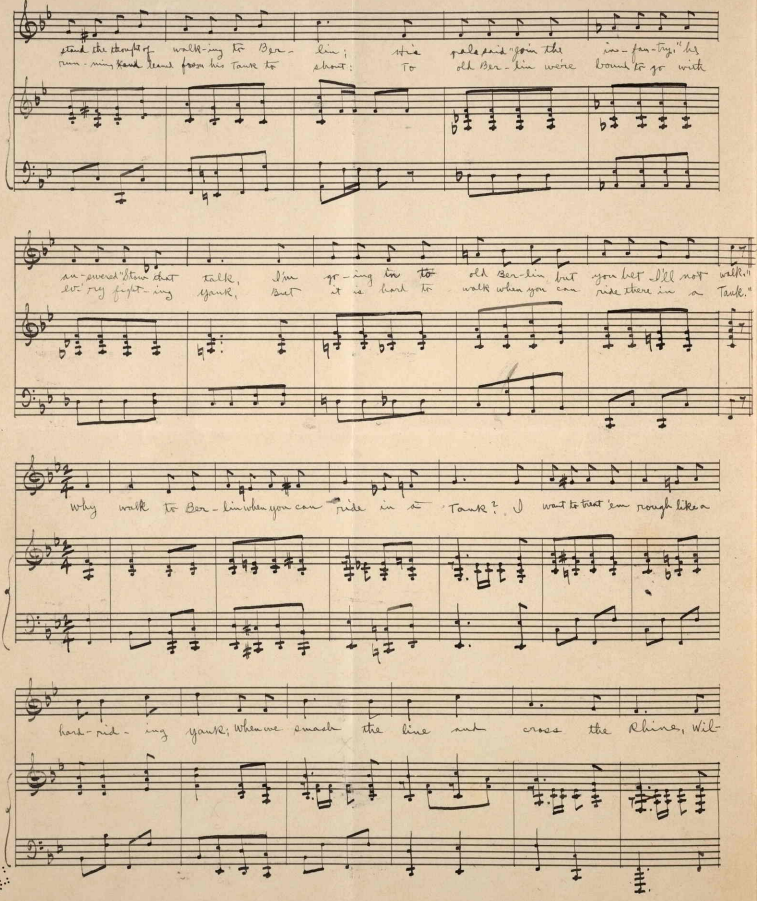

stand the thought of walk-ing to Ber-lin; His pals said "Join the in-fan-try," he
run-ning, and leaned from his Tank to shout: To old Ber-lin we're bound to go with

an-swered "Stow that talk, I'm go-ing in to old Ber-lin but you bet I'll not walk."
ev'ry fight-ing yank, But it is hard to walk when you can ride there in a Tank."

Why walk to Ber-lin when you can ride in a Tank? I want to treat 'em rough like a

hard-rid-ing yank; When we smash the line and cross the Rhine, Wil-

helm will howl and old von Hin-dy whine We will charge the Hun

ram- parts, you'd bet- ter bet we'll win,

And I'll not have to walk, but I'll get there, I'll

ride to Ber- lin. Why -lin.

1 2

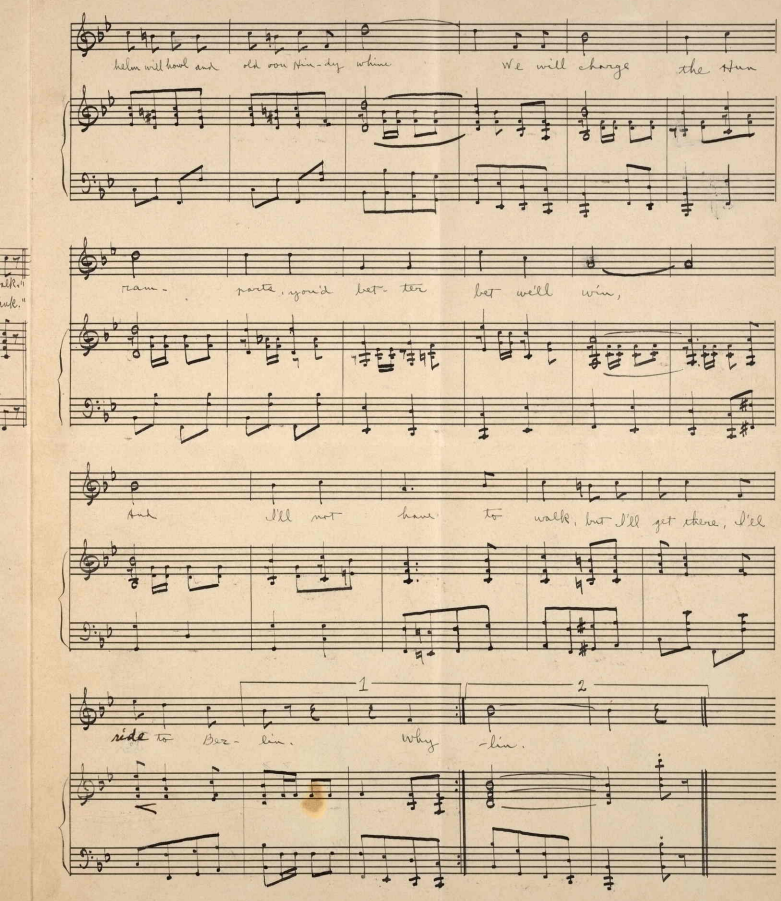

44x301